...e May
... Household Word
... homes of St. Louis by having your ... properly advertised through the Post-... Want columns.

ST. LOUIS POST-DISPATCH

Fill Your
Spare Rooms
By putting your announcement in the Boarders' Directory in tomorrow's Post-Dispatch.

NO. 317. ST. LOUIS, SUNDAY MORNING, JULY 3, 1904. PRICE FIVE CENTS

...OOP! HOW THE PEOPLE RUSH TO SEE THE IGORROTES BEFORE THEY PUT THE PANTS ON

...Governor, Please Write and Say What ... Last No-Pants-On Day"—Being a ... Resume of This Stirring Incident ...he Fair, With a True Statement of ...w It All Happened, and a Record of ...w the Paid Admissions at the Village ...aped from 5000 to 10,600 in Twenty-...ur Hours.

By CLARK McADAMS.

Secretary Taft's Busy Day in Igorroteville, or "Whose Pair Is This?"

CANTO I.

...MENT—The action opens in the Igorrote village at the Fair. There are two ...s of peace over the primitive community. There isn't a pair of pants in ... place. The old men are humming an even-song, "Rover Was a Daschund, ...dn't Live So Long." The young men are dancing the How-many-times ... - do - this-to-make-that-stingy-man-in-the-long - black - coat - give - us-... The young women are singing the maiden's song, "Sometimes an Igor-...s Pretty, but it Didn't Happen U..." The whang-bang of the tom-toms and ...ne of parboiled poodle drift around in the tree tops, arm in arm. Antonio, ...he Bantocs, counts the coppers the people have thrown into his circle that ...s them up in a tall column, knocks them down playfully, and then throws ...wn on his stomach and scrambles for them, practicing for the next day's ...v. Hunt sits up on the front porch of his executive mansion, smoking and "Everything is Lovely, and the People Like the Show."

...attened dog, his swift course run,
...ked for the last time on the ...sun;
...n swimming, saddened eye,
... to think that he must die.
...e you shall leave your bunk
... the pot for mine—kerplunk!"
... dog, of hope bereft,
... spark of humor left;
... little, too, was he
... old hound enemy,
...nife rushing through his neck's
... passing in his checks.
... came on, ebonic, chill,
...red Igorroteville—
... sweet, bucolic peace,
... soft in forest trees;
... in happy groups
...eaming poodle soups;
... of the chase;
... about the queer white race,
... not eat a nice, clean dog,
... a dirty, grunting hog;
... and pipe and gratitude
...ods for life and food;
... their simple, childish lives;
...on-money spending wives;
... and strength and appetites.
...our, O night of nights!

CANTO II.

... of the action emigrates during ... night. The morning finds ...ashington, D. C. Secretary of ...drops into his office to open ... That is the only reason great ...it their offices—to open their mail. ...eatness consists in having no other ... at the office. A man who, in ad-... opening his mail, backs off and ... few licks of hard work over the ...ate doesn't amount to anything. ...rely working there. However, Mr. ...ches his office and opens his mail. ... principally consists of offers from ...ng houses to send him a fine set ... if he will send the house in ad-... statement that he has read them ...nd them invaluable to a good li-... but he really gets one genuine let-... genuineness is at once apparent, ...s a kick. There are no fake kicks. ... are all made in good faith in the ...'s ability to have it changed, what-...is. The writer of this particular ... who says he is a reformer working ... and bathing resorts, demands that ...r Department compel the Philip-...vernment exposition to clothe the ...s at the St. Louis Fair, deponent ...g that the said Igorrotes are not a ...exhibit.

"...OW now? What hot, storm-center head
Addresses us?" the war chief ...aid.
... how indignantly he rails
...ark how fearlessly he flails!
...ys: 'I'm weak and trembling still—
...hock of Igorroteville.
... with shame that I confess
...tnessing such nakedness.
... all alone, had blushed
...ook so ill as men who rushed
...ushing from their homes and stood
...t out in sight. I thought I would
...or shame. I turned my back,
...out of ev'ry hut and shack
... sprang, and out of ev'ry nook,
... I could not help but look.
...ught to 'scape such sights as those
...ooking up, but lo, the trees
... full of them, and in my shock
...ught that each of them did mock
...odesty with savage whims
...as brandishing their limbs
...iving to each other whacks,

Flat-handed, full upon the backs.
I ran away in awful fright,
And, frightened still, I deign to write
And make demand, as one who owes
Some recompense, that all the clothes
In Christendom you must advance
At once, particularly pants."

CANTO III.

ARGUMENT—The action gets a railroad pass, and returns to the Igorrote village at the St. Louis Fair. It is noon. The flavor of cooking venison arises from the village kitchen. Really, it isn't venison, but deerhound, the next best thing. Gov. Hunt is out on the front porch of his hacienda wondering why the paid attendance at the village cannot get above 5000 a day. The governor is not kicking, but he is wondering why the village does not do a little better. A messenger arrives, and hands him a message. The governor opens it in nonchalant fashion, never dreaming that its contents are to kick him off his chair. He glances at it, makes an exclamation of astonishment, and reads aloud in a startled voice. It is from Taft. The Igorrotes must put on pants!

UNCONSCIOUS that his peace of mind
Was doomed, the generous and kind
Father of the scant-on-dress
Children of the wilderness
Looked upon them from his door.
Glad was he and brimming o'er.
"Blessings on thee, little man,
Living on the Eden plan,
In thy unaffected way
Drawing thousands ev'ry day.
Wild as winds, and free as air,
You're a winner at the Fair.
Ah, is that the monthly draft?
No, it is a note from Taft.
Of what pressing circumstance
Does he write? They must wear pants!
The Igorrotes must wear clothes!
Impossible! Ten thousand No's!
Four billion nits! Twelve billion Can'ts!
Great Cesar, anything but pants!
An Igorrote panted would
Die for shame! We never could
Make them put them on! Is Taft,
Brilliant yesterday, gone daft?
As silly had the order read:
'The Igorrotes stay in bed!'
Or 'Hide their naked, shocking legs
By standing all of them in kegs!'"

The Pantless Igorrotes "Trying It on the Dog."

CANTO IV.

ARGUMENT—Governor Hunt summons the Igorrotes. Father Antonio, the Bantoc chief, comes with the rest, but the governor sends him back to his hut, knowing full well that the blow will kill father. The Igorrotes are poor benighted heathen, but they know there is something wrong. The governor's face is all writ over with the advance sheets of a hard-luck story. Upon one of his cheeks there is coursing down, down, a companion piece to the Great Sat Lake. Gov. Hunt has known the Igorrotes three or four years. He has lived among them, and knows them. He has their confidence, and they trusted him so far—well, as far as this Fair is from Luzon. He raises his finger to command silence. Everybody sighs a large-sized sigh. Then the governor breaks the news. The Igorrotes stagger before the blow, but they try to bear it. They begin dancing the dolorous dose-do and chanting the comfortless concerto. The Filipino band appeared at the entrance to the village and played with fine expression, "O, I Will Take You Back, Kathleen."

AS Alexander's soldiers, come
From Persia to their Greece, were dumb
And none could bear to lift his head
And say "Our master Alec's dead!"
So did the father of his flock
Hate to pain them with the shock.
He saw their brown and supple forms
Flashing in the sun, and storms
Of anger raged within his heart
To think how ignoble his part.
He waved his hand unto them now,
And, seeing care upon his brow,
His children start a doleful song,
Knowing there is something wrong.
"My children," said the father, and
He stretched to them his kindly hand;
"We face a dreadful circumstance:
I've got to make you put on pants.
The great Americano lord
Of war has sent commanding word.
The people of this Christian land
Say your shapes and hides are grand,
But now that they have seen them good
And plenty many times, they would
Like to save their spotless name
And have you panted. Some old dame
Or Sadie man, I dare suppose,
Has brought it on, and goodness knows
How far they'll take the circumstance:
I know they'll never stop at pants!"

CANTO V.

ARGUMENT—Hearing the hub-bub, Antonio, the chief, strode from his hut and inquired to know what was wrong. Informed that the Secretary of War had ordered his people put in pants, the chief drew himself up to his full height of 5 feet and 4 inches and began to spiel like a six-footer. He protested against the order. He called it "anassininepieceofmonkeybusiness," the Igorrote word for outrage. He called Taft the inside of a hoop, which is the severest anathema known to the dog-eaters. He said it was the work of some person with a pair of sicibus cicadae (dizzy locusts) in his paracentral lobule. He insisted that the Americans were jealous of the Igorrote's shape. Then he swore five skeins of Igorrote oaths, and shouted: "If you put pants on me you'll have to make them of case-hardened metal and rivet them at the seams! I have spoken."

ASTOUNDED by the tribe's lament,
Antonio, the chieftain, went
To ascertain what circumstance
Aggrieved them so. When told that pants
Were soon to hide the graceful limb,
The brown, firm skin, his eye grew dim;
But not for long was he to weep:
His was the chieftain's part to keep
Courage bold and manly zest
In the Igorrote breast.
Carramba! Let the women wail,

Says Antonio, Chief of the Dog Eaters: "If You Put Pants on Me You'll Have to Make Them ... Case-Hardened Metal, Copper Riveted at the Seams."

But let the man of valor rail!
Above the tumult of lament,
Arose his voice, in anger spent:
"Arise, my men! Renew the dance!
Let Siren sing! Confound the pants!
They conquered us with shot and shell,
But, damme, sirs, they'll wait till hell
Becomes one glaring sheet of ice
Before we'll make this sacrifice!
Pants! Now let the air be rent!
We'll chorus it in fine comtempt!
We'll make a battle cry of it:
Pants for Igorrotes? Nit!
Not on your life! Nay, nay, Pauline,
Not while the red blood runs between
His lusty lungs! Not while the zest
Of conquerors is in his breast!
We'll not be so unduly bossed;
The motion, boys, for pants is lost.
We'll fight for the brown and naked skin,
Fight for the customs of our kin,
Fight with leathern shield and lance
This Armageddon of the pants!"

CANTO VI.

ARGUMENT—The pants order created a furore inside the Igorrote village, but nothing like the sensation it created outside. "Pants for the Igorrotes!" shouted the astounded country. "Impossible, we haven't seen them yet!" Instantly there set in upon the village a rush such as the world has not known since the Barbarians rushed into Rome. "On to the Igorrotes before they get into the pants!" It became the rallying cry of the country. It was a shibboleth to none, for they could all say it, and they all did say it, lustily, sincerely, as a man who stands upon a high place. This is the situation out there now. Wednesday there were 10,000 paid admissions, twice as many as the village had ever had. Thursday there were even more. Friday there were 12,000. Gov. Wilson is having the pants made—silk trunks. They will be ready within a few days. He says he is not sure the Igorrotes are going to wear them, but he believes the order will be withdrawn in time to avoid trouble. ... is said that the Igorrote women, who ha... worn dresses all the time they have be... here, and who do not figure in the co... plaint against the exhibit, are considerin... measures of retaliation, and will, in th... event that their husbands and brothers an... sons are compelled to put on pants, demand of the secretary of war that he order President Francis to make the America... women at the Fair quit wearing the low-cut yoke.

ALARMED lest they may be too lat...
To see within his native state
The savage Igorrote who
Only wears a string or two,
The populace leaped up and ran
To see the little brown man.
"Pray give them just another day
Of pantless bliss! We're on the way!"
"Don't amplify their dress too quick!
We're coming fast from Apple Creek!"
"Dear governor, please write and say
What is the last no-pants-on day."
The order for the pants is in;
The needles flash, the wheel's a-spin.
But if the man who's making them
Wants to loaf a bit—ahem!
That's all right, just any day;
Don't hurt yourself with hurry, pray
It were a shame to stop the flood
Of money. What a dull, hard thu...
Receipts will take the day, perchan...
The Igorrotes don the pants!
The Igorrote, meanwhile, flies
Before the man who seeks his size.
The tailor measures "Thirty-three"—
His Igorrote climbs a tree!
"Why should we?" asks Antonio.
"They want to make a holy show
Of us. They want to pen
Us up in clothes, and we're free men.
They want to make us go around
With patches on, and I'll be bound
And gagged and whipped if I'll consent
I'll let the tribal wrath ferment,
Awhile in pants if it needs be,
And then we'll have a burning bee.
Sic semper pantaloonis! That's
The way we feel about it. Rats!"

The Sunday Post-Dispatch takes pleasure in announcing that a New Series of the Famous

The Sunday Post-Dispatch

MR. DOOLEY
ARTICLES ..... by Finley Peter Dunne

Whose pungent humor and political satires have never failed to convulse the entire country with laughter, will begin next Sunday, July 10th, in the POST-DISPATCH, and will appear every Sunday thereafter.
The title of the first article will be "THE CARNEGIE HERO FUND."

The Carnegie Hero Fund

[MO]RTON TO BEGIN MISSIONARY WORK

[Wi]ll Leave Washington This Week for a Crusade Among Corporations.

[T]O SHOW ROOSEVELT IS "SAFE"

[E]ven the Republican Politicians Admit It Is a "Raw Piece of Business."

POST-DISPATCH BUREAU,
1345 Pennsylvania Av.

WASHINGTON, July 2.—Secretary Morton, who was appointed to the cabinet to do missionary work for Mr. Roosevelt with the railroads and other corporations, intends to lose no time in "making good."

He took office yesterday and did half a day's work today. He will go to Chicago ea[rl]y next week and will be away two or [thre]e weeks.

[It] is officially stated he is going away [to] close up his railroad and personal a[f]airs.

It is believed that the real purpose of his trip is to work for Roosevelt among the financial interests of New York and Chicago and convince them that the President is "safe." That is the construction which politicians put on his departure, and even Republicans admit, in private conversation, that it is a "raw piece of business."

Assistant Secretary Darling will be acting secretary while Mr. Morton is away. The impression is growing that Judge Darling will be the active head of the department until after the election, and that Mr. Morton will devote his attention chiefly to politics.

Secretary Metcalf assumed charge of the department of commerce and labor this morning. Mr. Cortelyou presented all of the bureau chiefs and spent several hours in going over the work of the department with Mr. Metcalf.

A UNIQUE EXHIBIT AT WORLD'S FAIR

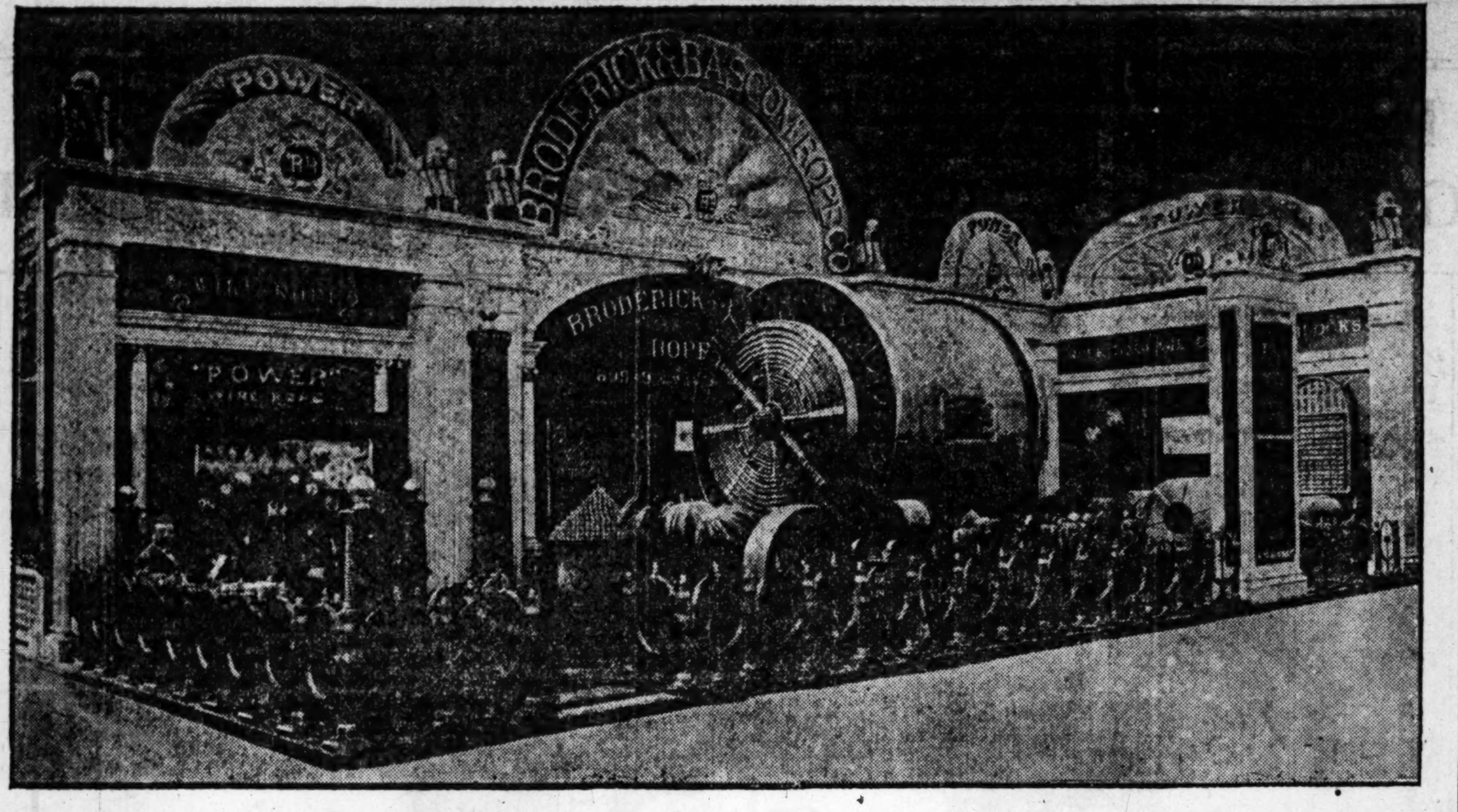

Probably one of the most interesting displays at the World's Fair is the wire rope exhibit of the Broderick & Bascom Rope Co. in the Manufactures building. This exhibit is of peculiar importance to people of St. Louis, as the firm practically represents a phase of local pride in its home product display. The goods were all manufactured in St. Louis and are used in almost every civilized country on earth. Mr. E. P. Frederick, general superintendent and mechanical engineer of the company, designed and erected the booth. It is exceedingly ornate and artistic.

The center piece is an eye-catcher. It is a cable spool, on which is wound a bronze-colored steel cable, a facsimile of which was made for the Metropolitan Steel Railway of New York. The cable is about seven miles long, weighs 137,000 pounds and has a breaking strain of 175,000 pounds. This immense steel rope rests on a jumbo steel wagon, elegantly finished and artistically decorated. It requires 56 horses to haul it. On the ends of the spool are two eight-foot disks, which revolve constantly. Ropes of various designs from the small one-fourth-inch to the large three-inch diameter are artistically arranged at the disks and give the visitor a good idea of the numerous kinds of superior rope manufactured by the firm.

The whole booth is in keeping with the stupendous cable exhibit. There is a sense of immensity present. A fence made of artistically designed 3-inch steel rope incloses the exhibit. The designs are circular, thus giving the prettiest lines in architecture. At intervals the fence design is made very artistic by paper weight columns of steel rope colored in bronze.

In front of the large spool is a miniature model one-sixth in size, to which are attached 24 horses with drivers. This shows the method employed in moving the cable to the power house. Other very pretty designs are the columns of 250 paper weights, which are designed to represent steel rope containing strands of 250 wires. A very dainty office is arranged near the aisle fronting the exhibit. Here may be seen a picture of ancient wire rope found in Pompeii. This is the first photograph ever shown in America and was secured at considerable labor and cost by the firm some years ago. The rope indicates that the steel cable manufacture of today is not as modern as people would think, and that 1800 years ago the Romans knew something about the art so highly perfected by Broderick & Bascom.

There are thousands of admirable features represented in this exhibit, every one of which reflects credit on the enterprise, skill and business judgment of the firm of Messrs. Broderick & Bascom. The display is well worth seeing.

PIKE CELEBRATION A HUMMER

THE FOURTH WILL BE FITTINGLY HONORED BY CONCESSIONERS.

HIGH OLD TIME PROMISED

All the Shows Have Determined to Put on Extra Frills for the Natal Day.

The Pike is determined to outdo itself tomorrow. Extra frills have been put on every show and there will be a merry time for the sightseers. The "hip, hip, hurrah!" and the "sis-boom, ah!" will be worked in full color and noise. There will be enough fun to please everybody, and the person who sees nothing but the blues will come away from the Pike with a roseate view of the world.

Paris on the Pike.

There will be a whole lot of new songs, new dances and novelties at "Paris." A rich assortment of catchy Frenchness has been prepared for the Fourth of July crowd. The "Paris" theater is one of the daintiest places to spend an hour in the afternoon or evening, and a person feels refreshed with the good things mentally furnished. When you wish other good things to tickle the palate visit the Paris restaurant, which is considered the elite resort on the Pike.

Palais du Costume.

The novelty introduced by the Palais du Costume on the "Pike" in the way of clever songs and dances in the front has proven a great attraction and brings great crowds into the exhibition. The 33 marvelous scenes representing the people of the world for 1600 years, is something that once seen will never be forgotten. It is not only educational from a historical standpoint, but for one entirely uninterested in ancient and modern history it has an artistic value that pleases all who witness this wonderful collection of costumes.

Naval Show on the Pike.

There will be many thrilling battles at the Naval Show on the Pike. The Fourth of July is especially productive of patriotic enthu[siasm] ... be fed on the b[u]nks ... [Amer]icanism displayed in th[e] ... of the war. A person ... Naval Show will see rea[l] ... ing, with real water, rea[l] sailors. It is one of the ... shows to arouse the fire ... Many new and startling ... be introduced tomorrow, ... 10 a. m. and noon, the[n] after 2 until 11 p. m.

Hagenbeck's Anima[ls].

The Hagenbeck's animal [show on the] Pike will be augmented by [to]morrow of the most remar[kable collec]tion of wild animals ever se[en]. A whole trainload of curio[us and] ferocious beasts of the jun[gle] ... ceived. Among the number ... elephant, with her month's o[ld] ... which weighs only 87 poun[ds] ... sidered the smallest eleph[ant] alive. Then there are se[veral] turtles, the largest ever exhi[bited] ... ca. The attractions at H[agenbeck's to]morrow are many and vari[ed] ... worth seeing.

Jerusalem, the Hol[y City].

The Jerusalem of old is re[produced at the] Fair with the most infinite ... tion to details. Those wh[o have seen] the holy city say that the [Jer]usalem at the World's Fai[r is a] counterpart of the famous cit[y]. The many places referred to in ... tures are herein reproduced, and ... guides conduct the visitors all ... grounds and explain every feat[ure].

"Dreamland," Outside P[ike].

"Dreamland" was open yester[day] ... the World's Fair grounds, and ... Skinker road entrance, or Admi[nistration] gate. Page cars pass "Dreaml[and]" ... is an exceptionally attractive gr[oup of] shows, and lots of free outside at[tractions]. The place is well arranged and pr[omises to] be a popular resort. It is open tod[ay].

Over and Under the Se[a].

There are big doings in "Over a[nd Under] the Sea." Messrs. Dunnavant a[nd Wil]liams, the concessioners, are goin[g to com]pete for the $100,000 prize for n[avigating] the air. They have daily perfor[mances in] which their airship, Meteor No. ... large number of passengers from St. Louis, thus assuring them ... have a thorough knowledge of a[erial navi]gation, and they hope to win the ...

The Ferris Wheel.

The Ferris Wheel has again [proved it]self the big feature of the Fair ... been crowded every day and n[ight this] week, and tomorrow it has specia[l attrac]tions for those who wish to see t[he] Fair and the surrounding city a[nd coun]try for 60 miles. A band concert ... there daily.

Fireworks for the Four[th].

Open today. Fabricius, 408 N. ...

GREAT PIANO SALE NOW GOING ON.

Kieselhorst's Dull-Season Sale of Good Pianos at Sacrifice Prices.

YOUR BEST PIANO OPPORTUNITY.

If Money Saving Is an Object, You Can't Afford to Miss It.

THE WISE ONES ARE BUYING NOW.

Prices Reduced Nearly Half—Terms Very Easy If Desired—The Best Makes to Select From.

STORE 914 OLIVE ST.

To clear out a large number of odd styles [and] odd makes of pianos, both new and [sec]ond hand, to stir, to rouse piano pur[ch]asers to action and to make a busy [mo]nth out of an ordinarily dull one—that [is] the purpose of this sale.

[A]nd it's winning, too. It is an event that [oc]curs but once a year, and the piano-buy[in]g public in and around St. Louis have [co]me to know this annual summer sale of [ou]rs means something, and that it is the [be]st time of the year to supply the family [w]ith an instrument.

Many beautiful pianos—in tone, action [an]d case designs—are being offered right [d]own at even less, in many instances, than [f]actory prices, and numerous pianos that [ar]e new, but slightly case-soiled from shop-[w]ear, etc., are being cleared out at about [ha]lf the prevailing retail prices.

[Y]ou have choice of many of the finest [pia]nos in the market, including the famous [Ki]mball pianos, Hallett & Davis (one of [the] oldest and best makes), Decker & Son, [Bro]wn, Hardman, Sohmer, Whitney, Stein[way], Hinze, F. C. Lighte, Knabe, Cable [and] others. Not all are brand new, but [m]ost of them are. All are marked in plain figures at greatly reduced prices.

MEDIUM GRADE UPRIGHTS.

4	$200 uprights, now	$110 to $140
[illegible]	$250 uprights, now	$125 to $160
[illegible]	$275 uprights, now	$173 to $187

Terms, $10 to $15 cash; $5 to $7 monthly.

STANDARD MAKE UPRIGHTS.

2	$300 uprights, now	$190 to $210
5	$325 uprights, now	$198 to $220
7	$350 uprights, now	$225 to $243

Ter[ms], $10 to $20 down; $6 to $8 monthly.

[HIG]HEST CLASS UPRIGHTS.

[up]rights, now	$215 to $280
[up]rights, now	$290 to $310
[up]rights, now	$315 to $347
[up]rights, now	$348 to $367

[Terms,] $20 to $40 down; $8 to $15 monthly.

[SLIGHT]LY USED AND SECOND-HAND UPRIGHTS.

Cable & Son's uprights	$65
Wilson uprights	75
Bradford upright	80
F. C. Lighte upright	95
Hinze upright	100
Irving upright	110
Sohmer upright	140
Kimball upright	190
Kimball upright	225
Chickering upright	200

[Ter]ms, $8 to $25 down; $5 to $10 per month. [We] send pianos anywhere to reliable people on the easy payment plan, and guar[ant]ee entire satisfaction. WRITE US.

GOOD SQUARE PIANOS AT HALF PRICE.

Lighte	$27
Grovesteen & Fuller	20
Steller	18
Dunham	15
Gabler	37
Knabe	65
Steinway	75
Kimball	65

Payment $3 to $4 Monthly.

Piano players, Apollos, Kimballs, Pianolas and other makes to clear out at great price reductions.

THE KIESELHORST PIANO CO.,
Established 1879. 914 Olive St.

AFFECTIONATE DOG BETRAYS MASTER

By Following it Army Sergeant Traced Escaped Deserter to His Hiding Place.

MINNEAPOLI[S], [J]uly 2.—Lawrence Riley, a regular, who escaped from Fort Snelling while serving a term for attempted desertion, has been found through the love of a dog for its master.

Sergt. Edward Flynn of Company G, Twenty-first infantry, found Riley's hiding place by following the soldier's dog, Jack.

Riley, who nearly succeeded in escaping two weeks when his companion, Tony G. Winsch, was shot by Sentry Kennedy, had been put at work in the gymnasium at the fort. Private McClure of Company A was told to watch him while he worked. McClure sent him to the basement for some garden hose, but failed to accompany him there. Riley did not return and an investigation showed that he had escaped by crawling out through a small window.

The alarm was sounded at once and the entire garrison turned out to recapture the man, who is regarded as dangerous. Riley selected an opportune time for making his escape as no one knew what direction he had taken.

The searching parties were divided up and they took up the hunt in great earnest. Sergt. Flynn did not go with other searchers, however. He went to the guardhouse and released the tiny dog which had been Riley's constant companion and friend since he has been at the fort. Flynn then followed the dog.

The trail toook him to the old target range, and there, at about 6:30, he encountered the escaped deserter. Although Flynn had forgotten his gun and was armed only with a club, Riley offered no resistance and went back peaceably to the fort much to the delight of Jack, who frolicked along beside his gloomy master and his grim companion.

Riley is serving a two-year sentence for desertion. He attempted to escape two weeks ago, when his companion, Tonk G. Winsch, was shot on the Fort Snelling bridge. Riley and Winsch were said to have attempted to throw the sentry into the river.

Private McClure, who allowed Riley to escape, was placed under arrest.

Found Human Tooth in Stone.

Special to the Post-Dispatch.

OWINGSVILLE, Ky., July 2.—While William Harvey and a party of hunters were exploring on the banks of Buck Creek in the Owsley County Mountains today they found a stone ball the size of a small hen egg. On examining it they discovered a seam along the side, and with a pocket knife pried the stone open. The inside was hollow and contained a human tooth and a portion of the jawbone. Both were in an excellent state of preservation. The rock was of iron ore formation. The appearance of the stone ball indicates that it is very old.

The New Game Laws.

A tabulated form showing the closed season for game in all the states is one of the handy reference tables found in the Post-Dispatch edition of the World Almanac, a copy of which will be sent by mail to any address for 35 cents, or which may be had at the Post-Dispatch counting room for 25 cents. It also contains dates, records and averages of amateur and professional athletic events and answers a thousand questions. The book contains nearly 600 pages of information.

NEGRO STUDENTS WORK IN VACATION

As Porters, Waiters and Bellboys Earn Money to Resume Studies With.

NASHVILLE, July 2.—Students of local negro universities have practically left for other scenes during the summer months. Most of the male students apply themselves to active work during the vacation term for the purpose of procuring funds for the next term of the university.

A few nights ago 60 students of Fisk University left for Chicago, where they will seek work as hotel porters and bellboys, railroad porters, dining car waiters and in similar vocations. Out of 112 negro pupils of the Fisk fully 100 are working their way through and will work hard this summer.

It is the same at the other universities, both Walden and Roger Williams having a number of students who will work hard this coming summer to lay by a sum to assist in their schooling next year.

Twenty of the negro young women who are attending Fisk have left to teach schools in Tennessee and Alabama this summer, while others will apply themselves to such work as they can secure. Not as many girls as men are compelled to work their way through, but the number who do is not small.

July 6 is Fisk day at the World's Fair at St. Louis, and in a few days the "jubilee singers" of the institution, consisting of five male and four female singers, under John Work, the instructor, will leave for St. Louis. Stops will be made at all the principal cities and towns on the way and at St. Louis it is expected to give a most interesting entertainment. A detour through Missouri, West Tennessee, Alabama, North Georgia and around through Kentucky and back to Nashville will be made, and all the towns and cities of consequence will be given the opportunity of hearing the noted negro singers.

This detour will consume about two months and the proceeds will be applied to the university. The students accompanying will, of course, receive compensation in addition to their expenses, as they are among the great number compelled by necessity to work their way through college.

Special Trains to Creve Coeur Lake.

Fourth of July, via Missouri Pacific. Leaving Union Station 1:30 p. m. and 6:45 p. m. Extra attractions.

WED ON GOLDEN ANNIVERSARY.

Triple Celebration at the Home of Mr and Mrs Schnurr.

Mr. and Mrs. Conrad Schnurr celebrated their golden anniversary with a family reunion at their home, 3949 Cote Brilliante avenue, last Monday. On the same day their grandson, Henry Stolle, was married to Miss Josie Gorly, daughter of Mrs. Catherine Gorly of 3937 Lotus avenue.

The wedding took place in the morning at 9 o'clock, Rev. Father Saland officiating. The bride was led to the altar by her uncle, Mr. J. H. Hellrung, who gave her away. Miss Katherine Hellrung, the bride's cousin, acted as maid of honor. Miss Hinda Diel and Miss Lillie Halle were bridesmaids.

Joseph Halle was Mr. Stolle's best man, and the groomsmen and ushers were Messrs. Oliver Gorly, Frank Stolle, Harry Klinger and Gus Seeber of New Orleans.

In the evening a reception was given at the home of the bride's uncle, Mr. J. H. Hellrung, at 3937 Lotus avenue.

Mr. and Mrs. Stolle will be at home to their friends at 3949 Cote Brilliante avenue.

MISS DROMGOOLE'S NOVEL OUTING

Tennessee Author Entertains the Woman's Press Club at Her Home at Estill Springs.

NASHVILLE, Tenn., July 2.—Will Allen Dromgoole entertained the Tennessee Woman's Press and Authors Club at her cottage, "The Yellow Hammer's Nest," at Estell Springs yesterday, and some of the members are still there.

The party left Nashville at 9:30 Friday morning and reached Estill Springs at noon. At Murphreesboro it was joined by members of the press, and at Tullahoma by the ladies composing a current topic class, directed by Miss Dromgoole last winter, and the husbands of the married members.

Miss Dromgoole received the guests, assisted by Mr. Beard and Mrs. Louis Sperry, Nashville; Mrs. Mary Littleton, San Antonio; Harry Johnson, Estill; Mrs. Stella W. Hayes, Tracy City; Mrs. Nellie Birmingham, of Nashville; Miss Bird and Miss Shelton of Estill; Messrs. Littleton, Mason and Riddle of Estill Springs.

Dinner was served in the yard, under the red oak trees; a gourd served as a punch bowl, and new barrels, fresh from the mill, and sawed in halves, held water and lemonade. A fox horn announced dinner, and a cowbell assisted the blackmith's hammer in doing duty as gavel.

Dinner was served in tins and crocks, and cob pipes substituted for cigars. There were no easy chairs, but stout wooden benches. A big red oak stump, studded with 12-penny nails, was the hat rack, and the house being small, a cedar arbor was a reception room.

At 3:15 the guests boarded the train for the mill on the Elk river, where they were entertained for an hour before beginning the return trip toward Nashville.

The following programmes, printed in yellow, were distributed as the guests arrived:

Yellow Hammer's Nest—"Hang sorrow; care killed a cat."

Welcome—"Pull the string; the latch will fly."

Response—By the president of the club.

Towels, soap and water—"Herbs and other country messes."

Buttermilk and barbecue—"A lodge in a garden of cucumbers."

Milk and honey—"Let it pass for table talk."

Coffee and pistols—"See how those Christians love one another."

Toasts and high treason—"Let thy words be few."

High art—"A little smoke ariseth."

The mill on the Elk—"Honest labor wears a lovely face."

Fireworks for the Fourth.

Open today. Fabricius, 408 N. Fourth st.

Picnic by Legion of Honor.

Hyde Park Council, No. 4, Legion of Honor, will hold its eighth annual complimentary picnic and games at Ramonia Park, on the Suburban Railway, tomorrow, July 4. The committee has provided a program of athletic events consisting of two 100-yard dashes, broad jump, 220-yard run, putting the shot and standing jump, for the Legion athletes and their friends. A married ladies' race, a 50-yard dash for misses, a potato race for girls and a three-legged race for boys have also been arranged. One of the special features of the day will be a 100-yard dash for chancellors and recorders of the various councils which promises to be hotly contested. The council has donated $100, to be distributed in cash prizes to the winners of various events.

WHEN YOU COME TO ST. LOUIS TO SEE

THE WORLD'S FAI[R]

DON'T FAIL TO SEE

Lindell Boulevard,

One of the finest avenues in the world.

DON'T FAIL TO NOTICE

The PERFECT PAVEMEN[T]

With Which the Street Is Paved.

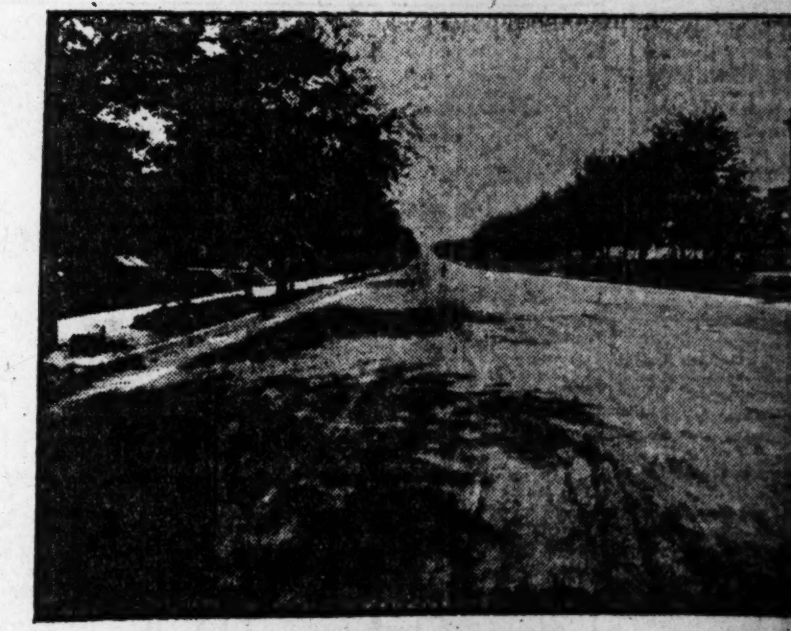

It is known as

Warren's Patent Bituminous Macadam or Bitulithic

(BET-YOU-LIKE-IT).

IT IS SMOOTH, QUIET, DURABLE AND OF MODERATE COST.

Pavement indorsed by leading engineers, engineering magazines, public officials and tax-payer[s] wherever it is laid. **ABUSED**, and vilified by our opponents, which is **SURE PROOF OF ITS GREA[T] MERIT.**

After seeing Lindell Boulevard, take a drive over West Pine Boulevard, Ch[estnut] Street an[d] Delmar Boulevard.

You will see more than 10 miles of the Perfect Pavement.

WARREN BROTHERS COMPA[N]Y,
BOSTON, MASS.

Another Free Show Coupon in Today's Sunday Post-Dispatch

YOU WILL FIND IT ON THE AMUSEMENT PAGE, OVER THE ADVERTISEMENT OF

Fourth of July Game at 3 p. m.
Night Games at 8:30.

JAI-ALAI

De Balliviere and Kingsbury Boulevard

THE SPANISH NATIONAL BALL GAME.

Coupon wil[l entitle holder] to one admission to this great game Fourth of July afternoon, or any night from Tuesday, July 5, to Saturday, July 9. No game [Four]th of July n[ight]. Childre[n] unde[r] ... [Sun]day Post-Dispatch Coupons. Exchange your coupon at the box office for a seat in th[e] ... circle or first gallery. ...

...able ...tories From Europe

SENT BY SUNDAY POST-DISPATCH CORRESPONDENTS

British Women Who Occupy Prominent Positions at King Edward's

TWO AMERICAN GIRLS IN PARIS SNAPSHOTTED

Unconventional Poses Photographed by Reporter Who Trailed Them for a Day.

DAUGHTERS OF "GEHL," A "TOBACCO KING

Interesting Interview With the Elder Created by the Camera and Pen Genius.

Special Cable to the Post-Dispatch.
(Copyright, 1904, by the Press Publishing Co.)

PARIS, July 2.—A French writer who has been studying the American art of interviewing without a master, chose for subjects two girls, "very rich but charming," daughters of an American manufacturer named Gehl, and took the "copy" to a woman's periodical.

He had followed the young women about for a day with a camera and had made snapshots of them in scenes which struck him as certain to shock French sensibilities. In one picture the sisters were shown demurely riding a camel at an exhibition of animals. In another they were sitting together in a theater box without chaperon or other escort.

Here is a translation of some of the words put into the mouth of the elder sister, the spokeswoman for both:

"Paris is the most beautiful of all cities. London, for us Americans, is only a big village, without originality, since one speaks no other language there than ours.

"Another indispensable commonplace that it is necessary to repeat is that Paris is the city of the arts. Art in France is not, as with us, a newcomer. Everywhere one finds it; in the museums and mountains, in the Parisian daily life, under the form of good taste.

"As soon as we landed my sister and I were struck with the elegance of all the women without exception. Sumptuous elegance, modest elegance, poor elegance—elegance!

"The invisible dressmaker who designs all Paris dresses—you call it chic. I find that that is an ugly little word which does not translate well all that is admirable in this superior attraction. Yes, there exists a sort of taste, inherent artistic quality in all that is Parisian—a special smile, if you wish. Even gayety here has something prettier than elsewhere, and the light of France is one of the softest of heaven.

"My sister and I are very fond of music and of taking walks and rides. We take singing lessons from Prof. Clarke, who accompanies us on a piano formerly owned by Sibyl Sanderson.

"We admire the Eiffel Tower and adore the Bois de Boulogne. The Eiffel Tower is a true Frenchwoman, and a genuine citizen of Paris; but in her ascendance there is something evidently American.

"If we love the Eiffel Tower with all the national forces of our being, the Bois is the great friend of our heart. Where in the world are there more ravishing walks? If you want solitude, you can have it at the Bois; if you want society movement, you can have it there. Then one can take long walks there and go rowing."

Miss Gehl found difficulties with the language, in spite of the reporter's gallant assurance that she spoke it perfectly. One trouble was that "the French have so many 'made' expressions."

For instance, she is represented as saying: "... employ currently the expressions, kings of ...ds, steel, etc., for Americans. That is a ... expression; it is not in the least American. As soon as there is question of a rich ...n, you must crown him. Thus, I am ... you will speak of our father as 'King of ...'

"...h people are very queer. They love to ... a whole race in one type, and this type, ...blished, with more esprit very often than ... try by force to fit the numerous in... who constitute a race. Their precise ... loves unity; it loves it so much it ...rywhere.

"...or the French, there is only one ...ething; she is very extravagant; she ... what is extraordinary and startling ... Eccentricity—there is the domain ...loves, without any respect ... conventionalities, and at the risk of breaking the neck of her reputation.

"This American girl is a caricature, not a portrait. Like all caricatures, however, sometimes it is found to be the portrait of some one.

"There are many American women who differ very much. Our people is the one which presents the least homogenity, and if one could mass all American girls under a general qualifications it would be one of manners and not character. We are freer than French girls."

TOLSTOI NOT BRILLIANT IN YOUTH AS STUDENT

Special Cable to the Post-Dispatch.
(Copyright, 1904, by the Press Publishing Co.)

MOSCOW, July 2.—Young men who do not shine as students can comfort themselves with some recollections of Tolstoi's university life just published. This Friend of His Fellow Men presented himself in 1844 for examination to enter the University of Kuzan. The mark of highest proficiency in a study was 5. In religion, Tolstoi got 4; Latin, 2; Arabic, 5; ancient history, 1; history of the middle ages, 1; modern history, 1; Russian history, 1; universal geography, 1; Russian geography, 1; general statistics, 1; Russian statistics, 1. To his intense shame Tolstoi was refused admission to the university. But he passed a supplementary examination and then began his beneficent career.

DUCHESS OF MARLBOROUGH AND STEPMOTHER MEET

Special Cable to the Post-Dispatch.
(Copyright, 1904, by the Press Publishing Co.)

PARIS, July 2.—At the closing race of the season at Longchamps, the Duchess of Marborough wore a gauze dress of crushed strawberry tint, a hat trimmed with black feathers and blue satin ribbons.

Mrs. W. K. Vanderbilt was in black and had a very beautiful pearl collar.

FIGURE IN ONE GARMENT SCARES PARIS WOMEN

Special Cable to the Post-Dispatch.
(Copyright, 1904, by the Press Publishing Co.)

PARIS, July 2.—The Bois de Bologne has been infested lately by a weird man who has come to be known as "The Satyr of the Wood." One long linen duster with huge pearl buttons, such as our great-grandfathers wore, constitutes his whole costume.

Decked in his solitary garment "the Satyr" amuses himself by approaching women in lonely spots and posing like a burlesque of a Greek statue. Then he utters a wild howl and disappears, generally leaving the women paralyzed with fear and astonishment. Some of the Paris papers seem to regard it all as a huge joke. They have had cartoons of "the Satyr," depicting him in his wonderful garb and attitude in lonely paths, with seats all about him, and every one taken by an old maid who had paid well for her seat.

ANGLESEY FORGOT ABOUT $1,000,000 OF JEWELRY

Special Cable to the Post-Dispatch.
(Copyright, 1904, by the Press Publishing Co.)

LONDON, July 2.—Among his many eccentricities Lord Anglesey seems to have had an extraordinary trick of hiding away valuable jewels in out-of-the-way places. The bankruptcy representatives now in possession of his historic seat, Anglesey Castle, in making an inventory of its contents, have unearthed close on to a million dollars' worth of jewels, the existence of which the marquis had forgotten, having put them away in drawers and boxes. One boxful alone is valued at $300,000.

Scores of valuable art... objects which never have been unpacked were also discovered.

He had hundreds of suits of clothes which he had never put on and dozens of canes with jeweled handles valued at from $25 to $2500.

There are enough jewels and fancy articles of the costliest description to furnish a large shop.

With his income suddenly cut down from a million dollars to ten thousand, Lord Anglesey is living quietly in Switzerland, utterly unconcerned over his misfortunes, willing that his creditors should have everything. It will take 15 years to re-establish him financially.

SACRED BELL RINGS TO CHOKE THE DEMONS

Special Cable to the Post-Dispatch.
(Copyright, 1904, by the Press Publishing Co.)

PEKIN, China, July 2.—In a little town in northern China is a sacred bell which has not stopped ringing for a century. The inhabitants willingly pay the tax imposed to pay the ringers, who keep at their task day and night. They believe that every time the bell sounds a devil is stifled and that it is to the interest of the whole world to suppress as many demons as possible. At the rate of ... of the ... a second, more ... mil... ...

MRS. J. J. ASTOR'S LONDON TRIUMPH

Won in a Month Distinction Waldorf Astors Have Not Gained in Years of Effort.

Special Cable to the Post-Dispatch.
(Copyright, 1904, by the Press Publishing Co.)

LONDON, July 2.—Mrs. J. J. Astor has gone to Cherbourg to join her husband, who has been in Paris for a few days, and will sail with him for the United States.

She was exceedingly pleased with her stay in London and talks of taking a house here for next season. Up to the end she continued to excite a sensation everywhere she appeared, and she had the selection of all the most exclusive parties, at which she reigned as quite the queen of the hour.

The men have raved about her, and there was the keenest competition to join the motor parties which included Mrs. Astor, of which there were several, to pretty spots in the southern counties.

There was no interchange of civilities between her and the William Waldorf Astors, but she attained a social distinction in a month by her charm, fascination and stateliness which her cousins have never achieved in years of painful effort.

William Waldorf Astor has given no big party this season in London, a fact which has excited much remark. He has now sent out invitations for one, but before that extraordinary fatality that seems to pursue his social efforts, he has fixed it for the same night as the state ball at Buckingham Palace. His idea probably was to capture all the King's guests on the way, but they have no liking for submitting their frocks to the chances of a crush at Mr. Astor's before displaying them in the royal entertainment.

POPE ALLOWED THEM TO EAT MEAT FRIDAY

Special Cable to the Post-Dispatch.
(Copyright, 1904, by the Press Publishing Co.)

LONDON, July 2.—Pius X granted a special dispensation from abstinence on Friday to all those who take part in the bazar now being held at Prince's Skating Rink in aid of the Hospital of St. John and St. Elizabeth.

Among the stall holders are many members of the English Catholic aristocracy, including the Duchess of Norfolk, Lady Herries, her mother; the Dowager Duchess of Newcastle, the Countess of Abingdon, the Countess of Gainsborough, Lady Herbert of Lea, Lady Butler and Lady Walton, besides many non-Catholics, associated in the management of the bazar, including the Marchioness of Lansdowne, the Marchioness of Sligo, the Marchioness of Donegal and Lady Robert Cecil.

MRS. LAW SCORNS AID IN LONDON CAMPAIGN

Special Cable to the Post-Dispatch.
(Copyright, 1904, by the Press Publishing Co.)

LONDON, July 2.—Pretty, young and rich, as Mrs. Law is, it is not surprising that she prefers to stand on her own merits instead of being introduced into society under the wing of some experienced mondaine of the first degree, any number of whom want to lead her through society's devious ways. Several ladies were keen to exploit the new beauty, but Mrs. Law obstinately refused their solicitude and protection.

She has rented Lord Ribblesdale's fine house on Green street, where she nightly dispenses little dinners with fascinating presence. At the last court Mrs. Law was much admired. She wore with Parisian elegance a gown which noticeably excited the admiration and envy of the royal princesses.

LANDLORDS ARE LIABLE FOR STROLLING PLAYERS

Special Cable to the Post-Dispatch.
(Copyright, 1904, by the Press Publishing Co.)

PARIS, July 2.—A French court has just decided that all hotel proprietors are to take the risk of permitting strollers to give concerts or plays in their hotels and are liable for the payment of royalties on the plays or music used.

The Society of Dramatic Authors and Composers brought about the decision. The leading lights of the big organization have been fighting for it a long time and have spent a fortune in accomplishing their ends. Their contention all along has been that the strolling actors or concert performers had no more right to produce copyrighted plays or music than had the legitimate theatrical managers. After months of deliberations and delving into all sorts of leg... the courts sustained this con... actor be... ...quit b...

LITTLE PRINCE'S BIRTHDAY PARTy

Queen Alexandrir Tried to Make the Little Aristocrats Feel at Ease But She Failed.

Special Cable to the Post-Dispatch.
(Copyright, 1904, by the Press Publishing Co.)

LONDON, July 2.—Several Anglo-American children were among the guests at a birthday party given by Queen Alexandria in Buckingham Palace for 10-year-old Prince David, the eldest son of the Prince of Wales.

Among the first to arrive was the Duchess of Marlborough, wearing an exquisite white dress of sewn gold threads and a big white hat, with a sweeping blue plume. She accompanied her two sons, and came up especially from Blenheim, where she was busy arranging for the big official garden party she gave today.

Little Lord Blandford took to the boy prince a most elaborate clock work motor car, which can go for an hour without rewinding, and carry a small child.

Lady Essex, beautifully turned out in cream lace, took her two little girls in big white hats with pink rosettes. Their present was a full-rigged model of the Columbia, to sail on the palace lake.

Mrs. George Keppel went with her fair little daughter, Eunonia, who was easily the prettiest child at the party. She has a mass of fluffy golden curls and is as fair as her sister Violet is dark. Mr. Keppel arrived later with his daughter Violet, who, like her sister, wore a white muslin frock. Her mother was in the faintest pink taffeta. She gave the prince a very handsome gold-mounted cane.

Queen Alexandria had all manner of entertainments for the young people, including a dancing bear, performing dogs, a Punch and Judy show and a conjurer. She did her best to make them enjoy themselves, but their consciousness of their clothes was a painful restraint and the party was quite as stiff and formal as if it had consisted of grown-ups on their best behavior.

ROMAN COOK DID NOT SUIT THE POPE'S TASTE

Special Cable to the Post-Dispatch.
(Copyright, 1904, by the Press Publishing Co.)

ROME, July 2.—Pope Pius X has at last yielded to the urging of his entourage and has appointed a Venetian chef for his private kitchen. Another Venetian has also been appointed chief steward of the Vatican.

It is said that Pius X was dissatisfied with the French and Roman cooking used at the Vatican. His sisters often brought him special dishes cooked by them in the Veneitan style and it was noticed that only on such occasions did the Pope seem to enjoy his meals.

SUCH RUDE CANONS! DESERTED THE BISHOP

Special Cable to the Post-Dispatch.
(Copyright, 1904, by the Press Publishing Co.)

NAPLES, July 2.—The canons of the Cathedral of Aversa have been suspended from office by their bishop, Mgr. Vento, and have appealed to Rome.

It seems that while following the procession of Corpus Christi, wearing the heavy vestments of gold and silver used on such occasions, all of them became exhausted by the long march and the heat, left the procession, and entering the first church they came to, took off their vestments and went home, leaving the bishop alone to follow the procession to the end.

"AMERICANISM" IS IN INDEX EXPURGATORIS

Special Cable to the Post-Dispatch.
(Copyright, 1904, by the Press Publishing Co.)

ROME, July 2.—A decree just issued by the congregation of the Index, publishes the titles of several works recently condemned, among which are found Abbe Houtin's works on "Americanism" and a novel founded on the life of St. Francis, which is forbidden as being irreverent. The same decree announces that Abbes Loisy and Dennis, whose works had been placed in the Index a few weeks ago, have made their submission.

VIENNA IS DESERTED; LANDLORDS ATTENTIVE

Special Cable to the Post-Dispatch.
(Copyright, 1904, by Press Publishing Co.)

VIENNA, July 2.—The fad of going to the country during the summer has invaded even this city, where less than 60 years ago hardly ... found it necessary ... take a summer ... months ... hardly a middle-class family dares stay here all summer and lose the good opinion of the janitor, an official much respected and feared. Baden summering Vosta, Paerbich, Ischla, Porschach Amze and other resorts are crowded. In many cases a comfortable apartment in town is left to live with many other persons in a miserable room, tormented by flies by day and mosquitoes by night, eating potatoes and milk which cost as much as a meal in the city.

There is no crowding in the streets of Vienna now, much kindness and attention from hotel keepers and waiters and the many beautiful parks and gardens are not made impossible to enjoy because of the number of promenaders.

WOULD TAKE SCEPTRE FROM CRAZY KING OTTO

Special Cable to the Post-Dispatch.
(Copyright, 1904, by the Press Publishing Co.)

MUNICH, Bavaria, July 2.—In looking forward to the approaching centennary of the kingdom of Bavaria it has occurred to leading men of state that it would be unfortunate if the anniversary should find the kingdom without a king, for mad Otto is ruler only in name. So a systematic agitation has begun to create a public sentiment in favor of formally taking the crown away from the demented monarch and making Prince Regent Leopold the sovereign in name as well as in fact. In order to do this it will be necessary to revise the constitution. A petition to have this done will be presented to the diet.

EDITORS AND DUELISTS WILL BE SET FREE

Special Cable to the Post-Dispatch.
(Copyright, 1904, by the Press Publishing Co.)

ROME, July 2.—When the expected child is born to the King of Italy, he will celebrate the event by pardoning a lot of prisoners, as is customary in commemorating great occasions. In order to make this wholesale liberation as little harmful to the peaceful public as possible, it has been decided to free no thieves, thugs or kindred malefactors, but men locked up for fighting duels and editors sequestered for printing obnoxious articles.

LONDON'S CLERGYMEN SCORED BY CORRELI

Special Cable to the Post-Dispatch.
(Copyright, 1904, by the Press Publishing Co.)

LONDON, July 2.—Marie Correll replies to Arch-Deacon Sinclair's lament about pagan London by asserting that the condition is due to the pagan clergy, whom she unmercifully scores. She asks: "What of the countless vicious, worldly, clerical bon vivants who may be met with everywhere in the houses of wealthy and titled persons, clothd in fine linen and faring sumptuously every day, talking unsavory society scandal with as much easy glibness as any dissolute lay decadent that ever cozened another man's wife away from the path of honor in the tricky disguise of a 'soul?'"

MUSICIANS IN REVOLT AGAINST SCHEMERS

Special Cable to the Post-Dispatch.
(Copyright, 1904, by the Press Publishing Co.)

LONDON, July 2.—The society concert imposition which singers and instrument artists have long and patiently endured, has at last driven them into revolt. Society dames advertise themselves at the expense of the performers, who give their services gratuitously, while everyone else concerned gets paid.

The Duchess of Sutherland and several other society women have refused to patronize any concerts where the singers are not paid, and their lead is being extensively followed.

The way self-advertising philanthropic women presume on a musician's good nature is exemplified by a recent experience of Grace Hutchinson, who was invited as a guest to a country house. On arriving she found that she was billed to sing at a local charity concert. So she quietly packed her trunk and left without waiting for the show, into which she had been thus trapped.

DUCK IN PARIS STYLE CAUSES SEVERAL DEATHS

Special Cable to the Post-Dispatch.
(Copyright, 1904, by the Press Publishing Co.)

PARIS, July 2.—This is warning to all tourists in France: If you must have duck while in Paris, beware of the "Duck a la Rouennaise," that is nearly always to be had at the best restaurants.

It was "Duck a la Rouennaise" that caused the death recently of Count le Lambespin.

Duck prepared in this way is first strangled so as to retain all of the blood. The blood coagulates in the body, and even the most thorough cooking at this season of the year does not render ... a safe food. After the death of Count de L...in there was an official effort to place the ... on the market where the ... It ... said ...

ENGLISH GIRLS ARE BEAUTIE... BUT TOO SL...

EDWARD SETS FASHION OF FAVORING AMER...

Some of the Charming B... Maids Our Own Hav... Surpassed at the British Court.

Special Cable to the Post-Dispatch.
(Copyright, 1904, by the Press Publishing ...)

LONDON, July 2.—The English beau... are at court are not so popular as ... cans, but their loveliness is so far re... that the American dominance is a thing ... der.

The beauty of Miss Ruby Lindsay, whose ...trait in this year's Academy has occasioned ... talk, is perhaps the most sensational. He... lightfully chiseled features are set off by a ... of large, langorous eyes.

Miss Violet Meysey-Thompson, the daught... Lady Meysey-Thompson, is another who att... much attention.

The handsome blonde, Lady Helen Gord... nox, has figured as bridemaid at several fa...ble weddings, notably at that of her sis... month.

The conspicuous sportswoman of the year ... Lady Violet Talbot. The daughter of th... and Countess of Shrewsbury, she has in... the good looks of both. She is a clever cha...

Perhaps the daintiest in type is Lady Con... Knox, whose mother is the Countes of ... Small and slight, with abundant dark ... ular features and large, dark eyes, sh... ning in the extreme.

Miss Marjorie Nevill, a granddaughte... Marquis of Abergavenny, was among th... made their bow, as well as the Ladies ... len and Olga Osborne, daughters of the ... of Leeds. Though the elder was introduce... year, she was practically a debutante.

Another notable beauty of the classic typ... Miss Mollie Thorn.

The explanation of the vogue of the Americ... is probably this, that for all the beauty o... British maids, they are a slow, quiet lot. ... vivacity of the girls from the states gives ... the center of the stage and the greater fa... the men at all the houses where they are ... found. King Edward is fond of ... talk and ways and courtiers gladly follow ... lead.

CARDINAL VANUTELLI VISITS KING EDWA...

(Copyright, 1904, by the Press Publishing Co.)
Special Cable to the Post-Dispatch.

LONDON, July 2.—Cardinal Vanutelli, who is expected to remain here a few days on his return from Ireland, will be received in private audience by King Edward probably at Windsor.

It is rumored here that the cardinal is the bearer of an autograph letter from Pius X and is charged with the mission of sounding the bishops of the kingdom as to the advisability of sending to London an apostolic delegate with ... same power as the papal representative ha... the United States. As far as is known a maj... of the English bishops are against such an ... vation and it is thought the step will ... looked upon favorably by the government. ... representation at the vatican is only semi-o...

NURSING NUNS EXPELLED FROM THE INVALIDES

(Copyright, 1904, by the Press Publishing Co.)
Special Cable to the Post-Dispatch.

PARIS, July 2.—The Sisters of St. Vincent de Paul, who since the time of the first Napoleon had acted as nurses in the famous hospital institution Les Invalides, have been compelled to retire to the mother house in the Rue du ... as the institution is to be supplied with la... nurses. Their departure has caused great reg... to the inmates, some of whom have been in ... institution for more than 30 years.

COUNT MACCHI PROMOTED TO ST. PETERSB...

(Copyright, 1904, by the Press Publishing Co.)
Special Cable to the Post-Dispatch.

ROME, July 2.—Count Macchi ... had charge of the ...

ENGINE ...STOPS ITSELF

...Use of Telegraph Wires Pre... a Wreck on the Illinois ...entral Near Cecelia.

...AH, Ky., July 2.—Running wild ... main track of the Illinois Cen... ...oad from Cecelia, 47 miles from ... freight engine No. 10, with three ...hed, finally came to a stop at ...e. Through the prompt work... telegraph, freight train No. 152 ...ger train No. 153 had both been ...at West Point. The early dis... ...he runaway engine and the ...on undoubtedly prevented se... ...ps, as the passenger train was ... Vine Grove at the time the ...was brought to a stand.

...ith three cars attached, had been ...celia, while the crew, consisting ...llet, engineer; Frank Hammond, ... the fireman and three section ...nt to supper. In some manner ...le worked loose, and when one of ...m hands reappeared from supper ...e freight engine speeding rapidly ...track. He at first thought that ...lroad man had entered the cab ... joke, had started the engine; but ...us side soon dawned on him, and ...ce notified the telegraph operator ...Grove, who in turn wired the news ... Point, where freight train No. ... passing, was sidetracked. ...eight was going in the same di... ...s the runaway, but it was thought ...take it off the main track. Passen... 153 reached West Point, going west, ...w moments, and was also pulled ...e main track to a siding to await ...m the wild engine.

...me the runaway was speeding ...e track at a high rate of speed, ... nearing Vine Grove the engine ...lown and finally came to a dead ... the same mysterious manner in ...started.

...RPHINE HABIT
...RED IN TEN DAYS
...Little Pain, But Absolutely None
...RUNKENNESS
...RED IN 5 DAYS
...AY WHEN CURED

...r, the scientist, has given to the ...w and positive cure for liquor, mor... ...aine, laudanum, opium and all drug ..., different from all others in results, ...stains the system perfectly while a cure ... effected. Positively no sickness, pain ...fter-effects. It is indorsed by the medi... ...ession. Over ten thousand physicians are ...ering it throughout the country with per... ...ults. No patient under his personal care ... to pay one cent until cured. All pa... ...at and sleep well from the beginning. ...ent is an antidote and can be taken ...ith the same good results as though ...ctor's care. It leaves the patient in ...ith greatly strengthened, both men... ...physically. The peculiarity of this new ...s that it cures the worst cases of the ...its in ten days without detention from ...s, and the worst case of drunkenness in ...s, without sickness or confinement. A ...ooklet explaining this new method sent ...All correspondence strictly confidential. Ad... ...Antoix Cure Co., 906 Forest avenue, Kan... ...y, Mo.

...AINS ENOUGH
To accommodate all
Leave St. Louis daily, via
...ANDALIA
For Eastern, Northern and Southern Cities
...Only "Limited Train"
...t leaves St. Louis departs over this line at 12:30 NOON DAILY
...E ALL ARRANGEMENTS AT
...ICKET OFFICES
... and Olive Sts.,
...portation Bldg., World's Fair,
Union Station.

DON'T DESPAIR.

Many people are wasting ...way and dying of Catarrh, ...onsumption, Cancer, Scrof...a, Kidney and Liver Com...ints, and blood disorders ...every name and nature, ... might live to a good old age, in health and happiness, by the timely use of RADAM'S MICROBE KILLER, which, by destroying the germs of disease, removes its cause. Pleasant to the taste, and perfectly harmless to the most ...elicate stomach.

...ite for ...Book. The Wm. Radam Microbe Killer Co., ... Prince St., New York, or
...VOLFF-WILSON DRUG CO. AND ALL DRUGGISTS.

...BURKHART'S ...TABLE...

WOMEN WON FREEDOM FOR AMERICAN NATION

Mrs. Fairbanks Takes Full Credit for the Victories of the Revolution and Says the High Ideals Then Set Have Never Been Lowered by the Sex.

BISHOP RAPS WEALTH AND CHILDLESS WOMEN

He Points Out a Big Class of Men of Prominence With Whom Honest People Should Not Associate and Deprecates the National Disease of Extravagance.

Special to the Post-Dispatch.

NEW YORK, July 2.—Three noteworthy articles are contributed to the "Fourth-of-July" magazine of the New York World, which will be issued tomorrow.

Mrs. Charles W. Fairbanks, wife of the Indiana senator now the Republican nominee for vice-president and noted as a woman's club leader, discusses women's share in developing "the Land of the Free and the Home of the Brave."

Secretary of War William H. Taft writes on "The Next Step in the Development of the United States."

Bishop Potter of the Protestant Episcopal Church gives expression to views on the "Americans Today and Tomorrow" that are especially interesting, because of the extremes of wealth and poverty he comes in contact with as head of the Episcopal Church in New York city. He deplores the rich woman's unwillingness to become mothers of large families and hits good and hard at "radical female reform."

Woman Won Nation's Independence.

Mrs. Fairbanks is as unstinted in her praise of the Revolutionary woman as she is of the woman of today.

"It was the women of America who, by the heroism with which they filled their dual role at home, made possible the long struggle for independence. Witness the record left us in such letters as those of courageous Abigail Adams. Writes she:

"Nor have the high standards set by the women of those immortal days ever been lowered. In every moment of crisis, in every hour of need, the women of America have been found ready and eager to serve their country with entire devotion. On many pages of its history their names are written, and among their number we may read those of Betsy Ross, who fashioned the nation's emblem; Dorthy Dix, Clara Barton, Frances Willard, Susan B. Anthony, Elizabeth Cady Stanton, Julia Ward Howe; those of the women who saved Mount Vernon as a shrine of the future generations of America, as well as those who founded the great society of The Daughters of the American Revolution, with its high ideals of patriotism; and of the members of this same society who organized the hospital corps which did such excellent work in the Spanish-American war.

"One of the crying needs of the present day is for splendid teaching. Let this be a mission of our patriotic women, and especially in those states and cities where are dwelling men and women lately arrived within our borders, stupefied by the oppression of foreign law, whose first awakenings to thought are of hatred and envy for those who have more ease and greater luxury or greater attainments than themselves; to teach them better modes of living and higher thinking.

"Let it be their mission to see that in such localities there are schools and classes for the children, teaching them love of deceny and order, of the institution of freedom and obedience to the laws of the country. Teach them our manners, our customs and our laws. Let us not allow respect for our institutions to be lessened by alien influences. It would be a sad omen for our country should we in any degree fall to their plane. Therefore let us labor to lift them to ours. This is a great and mighty problem, fraught with significant bearing upon our destiny as a republic."

Men to Be Rich and Better.

Judge Taft reads the future, and so greater individual wealth than now rules, which he believes "is bound to moderate and restrain what has been called the commercial or mercantile spirit, and to invite many men of leisure and wealth to the study and pursuit of all kinds of art and the gratification of their tastes in this direction by the purchase of fine pictures, sculptures and the erection of museums. Another form which this development will take will be the foundation of universities, hospitals and all sorts of charities to which money has been devoted in the past, but in much larger quantity. Already we see that many men of fortune regard themselves as more or less trustees to the public in the use of the funds which they have accumulated."

The secretary predicts a fast growing movement that will oust the ward heeler politician from prominence and put in his place men who recognize "another trust relation toward the public, which is: That they have no right to throw away their talent and waste their energy in a search for novel amusements which often leads to illicit pleasures, but that they hold their talent and energy for the use of the public, and when they are at all adapted to political life they should enter it, even at the risk of encountering unpleasant situations and mingling with people whose standards they think to be lower than theirs."

Of the American nation's duty to its newly-acquired wards, he says: "I cannot speak as to what the United States will do with its insular possessions. I think it will be necessary, for a generation at least, and probably longer, to safeguard the interests of the people of the Philippines and teach them how to live and enjoy civil life. This is an object worthy of any nation, no matter what its traditions, and I should dislike very much to see this duty abandoned simply because it is a novel one. I do not think it will injure the web and woof of our civil life, but, on the contrary, I think it will teach the nation a ...lesson ...ulism." ... futur...

...overlook the love of display, the craving for luxuries, the widespread disposition to make life more ornate and less rugged, more smooth and less satisfying than when the foundations of this country were laid.

"Explain as you choose that the austereness of the fathers has provoked the luxury of the children; appeal to the age as placing greater luxury within easy range of a greater number—the fact remains that on the whole our habits are not simple, our training is not frugal, and our social customs are not plain or inexpensive.

"This national love of luxury is terribly enervating. We need not go back to Rome to see that national luxury paved the way for national dishonor. Costliness of living and unlimited personal indulgence mean enfeebled manhood and decaying intelligence.

"But in our case it means something more and worse. It means the growth of a relaxed sense of individual honor and common honesty. It means a disposition that will have luxuries by paying for them if it can, but which will have them at any cost.

"Is there any degradation more abject, and slavery more absolute, than they are now sure to involve?"

"Where shall we look for a corrective? I answer, in a higher ideal of the true wealth and welfare of the nation. Nothing in our day covers so many faults as money. Neither the joy of birth nor the tragedy of death is separate from a query as to how much shall be inherited or bequeathed.

"Christ did not denounce wealth any more than he denounced pauperism. He did not abhor money—he used it. He did not abhor the company of rich men—he sought it. What he denounced was the love of wealth; the lust of riches; the vulgar snobbishness that chose exclusively the fellowship or the ways of rich men—greed and luxury and self-indulgence.

"But it is quite another question when we have to do with that class of capitalists whose manipulations of values have essentially no quality that differs from the legerdemain of the card sharper. Their directoral chicanery in connection with great corporations is one of the deepest stains of our commercial honor.

"These are the capitalists with whom honest men can hold no intercourse; (a) managers and directors who, by manipulation of the stock market in collusion with others, artificially depress values to the loss of fellow-investors; (b) managers or directors of vast corporations who withhold regular reports for their own personal advantage; (c) managers or directors who employ intricate and obscure systems of bookkeeping which mislead or deceive.

"By such methods as these great fortunes have been made which do not honestly belong to their possessors.

"As certainly as the tendency of the age is to combine or focus interests in the field of capital there will and must be a similar movement among the people at large. The trade union has come to stay, and it is a tremendous force which must be reckoned with in a sane, careful and respectful way. The man who does not wish to join a union must not be forced to, but neither must the man who is a unionist be compelled to forego his union while the employer is at liberty to join a trust."

Passing from a discussion of wealth to that of women, he writes:

"I have no sympathy with a radicalism of female reform, but something must be done.

"What is needed is that the sphere of woman be so widened that whatever work she can do modestly she shall be permitted and encouraged to attempt.

"As for our mothers, it is certainly regrettable that American women of a certain prominent class are opposed to large families. Formerly the best women and men of the young republic came from large families. It was the association of large families of children with each other, the doing for each other and their mutual bits of self-denial that made the men of strong character and the women of noble domestic lives of other generations."

Fireworks for the Fourth.

Open today. Fabricius, 408 N. Fourth st.

The Season at Saratoga.

Saratoga is the Spa of America and one of the sights of this country. Its delightful climate, unrivaled mineral springs and grand hotels make it famous. Nowadays when Saratoga is mentioned one naturally associates the Grand Union with it, and it justly deserves the unique position which it has attained. The completeness of its service and the features which contribute to its ever increasing fame are the result of expert hotel keeping knowledge. Every provision is made for the comfort and entertainment of the visitor. Among the attractions at that hotel this season will be a series of afternoon and evening concerts by Victor Herbert and his renowned orchestra of masterly musicians. Booklet and full particulars can be had by addressing Woolley & Gerrans, Saratoga Springs, N. Y.

Looking Him Up.

Father: Myrtilla, that young man who has been calling on you is quite a social lion, is he not?"

Myrtilla: Yes, indeed, father. Why, these afternoons you can find him in some of the most fashionable streets.

Father. Tut! Tut! Can you find him in Bradstreet's?

THE FIRST STEP

Toward recovering your health is made when you commence taking Hostetter's Stomach Bitters. It restores the stomach to a normal condition, corrects the liver, promotes bowel regularity and induces restful sleep. Doctors endorse and recommend it. It always cures Vomiting, Bloating, Headache, Dyspepsia, Indigestion, Dizz..., Cramps and Malaria, Fever and A... ...ry one bottle and be convinced of its...

...ER'S

CHINESE COACHED TO EVADE THE LAW

Tall Swearing for Detained Men by Fellow-Countrymen—Easy Plan for the Trip Home.

WASHINGTON, July 2.—Commissioner-General of Immigration Frank P. Sargent says that in the evasion of the exclusion law the Chinamen is resourceful and witty. He comes thoroughly coached for his part. He avoids seaport entry and announces his intention of settling in Canada. Once in Canada, he walks boldly across the line. When arrested he demands a hearing before a United States commissioner. It is his right, and, as stated, he has been properly coached.

He is not present at the hearing, but a single Chinaman appears as a witness and swears that As Sing, or whatever his name may be, was born in Chinatown, San Francisco, 25 years before, to his personal knowledge. It is estimated that every Chinese woman here at that period must have had at least 500 children.

The detail has also been fixed beforehand. The commissioner-general has even ascertained the rate of cost attaching to the procedure of bringing a coolie from China and landing him safely on American soil. It amounts to about $300, divided as follows: $20 for the perjured testimony; $20 commission to the soliciting agent in China for securing the immigrant; $20 for interpreter's fees; $80 for the attorney, and the balance for transportation and the incidental expenses of the "ring."

On the strength of such testimony—the records prove this—the Chinaman is discharged, not as on alien entitled to admission, but as a native of the United States! Without ever having seen the United States he is turned loose with all the rights of citizenship, to use them as his "company of six" may direct, when the time shall arise that a Chinese vote is important. And this to an alien who will remain so at heart should he live a thousand years!

In one feature is this program varied. Whenever he requests it the subject is released on bail. Should he meet another Chinaman who wishes to return to China the two exchange places, well knowing that to Cauacasian eyes all Chinamen look alike. The substitute allows himself to be deported, thus getting a trip home at government expense.

A peculiar phase of the existing immigration laws, and one which has but recently been called to the attention of the President, is that there is nothing, according to the rule of the attorney-general, in either the Chinese exclusion act or the contract labor law which can operate to prevent the importation of Chinamen to serve as seamen on the high seas.

As a result, the practice is prevalent to employ Chinese seamen on the Pacific, to the almost entire exclusion of American labor. On this point the commissioner-general says:

"Usually the sole obstacle to securing American seamen is that it costs more than alien labor in the same line. In such cases it cannot reasonably be contended that our merchant marine stands in this respect upon any other or different footing from that occupied by our numerous and meritorious industries."

He, therefore, hopes for a revision of the law to cover this defect, and another to permit the government the right of appeal from decisions of the United States commissioners.

FREE PLAYGROUND CONCERTS.

Attendance for Opening Week Shows a Great Increase.

The first special event at the Mullanphy playground, under the auspices of the Civic Improvement League, will take place July 11, and will be a formal opening of the grounds, with well known speakers and a band concert. Music is given free by the Musicians' Mutual Benefit Association. The attendance last year was large, 5000 persons being present at many of the concerts.

This year the playgrounds at Tenth and Carr streets have been opened to negro children, who are numerous in this neighborhood.

The Civic Improvement League reports increased attendance the opening week, the number of children having been 325 at the Fowler grounds and 450 at the Mullanphy grounds Saturday.

The baths at the playgrounds continue to be the most attractive feature to the children and their shouts may be heard blocks away. Arrangements are being made to have the bathhouses equipped with electric lights, so that older persons may avail themselves of the shower bath privileges at night.

Mexican Quartet Greeted.

Talavera's Mexican quartet gave the first of a series of recitals Friday evening at Balmer & Weber's Music Hall. Their work was in perfect time and sympathy, and the numbers were greeted with demonstrations of satisfaction which had the ring of sincerity.

LIVELY 70

Right Food Makes Young of the Aged.

When one is lively and a hard worker at this age there is something interesting to tell and the Princeton lady who has passed this mark explains how her wonderful health is due to the food she eats.

"I am past seventy years of age and up to five years ago suffered terribly with chronic stomach trouble, heart disease, and was generally as weak as you will find sick old women of 65. At that time I began to use Grape-Nuts food and from the very first it began to build me up. Soon I came to a condition of perfect health because I can always digest this food and it is full of nourishment. All my heart and stomach troubles are gone. I soon gained between 15 and 20 pounds and have never lost it. I can now do a hard day's work."

"Certainly this is the greatest food I ever struck. It gave me strength and ambition and courage and I try to do all the good I can telling people what it has done for me. Many of my neighbors use it and are doing fine.

"I had the grip the latter part of the winter and for four weeks ate absolutely nothing but Grape-Nuts and came out of the sickness nicely. That will show you how strong and sturdy I am. Truly it is wonderful food to do such things for one of my age." Name given by Postum Co., Battle Creek, Mich.

Delicious, crisp, nutty flavored Grape-Nuts. Trial 10 days proves things.

Get the little book, "The Road to Wellville," in each pkg.

THE REAL TEST

Of Herpicide Is In Giving It a Thorough Trial.

There is only one test by which to judge of the efficiency of any article and that is by its ability to do that which it is intended to do. Many hair vigors may look nice and smell nice, but the point is—do they eradicate Dandruff and stop falling hair?

No, they do not, but Herpicide does, because it goes to the root of the evil and kills the germ that attacks the papilla from whence the hair gets its life.

Letters from prominent people everywhere are daily proving that Newbro's Herpicide stands the "test of use."

It is a delightful dressing, clear, pure and free from oil or grease.

Sold by leading d... ...d 10c. in ...amps for sample to ... ...troit, Mic...

BRANDED WIFE WITH RED HOT FILE

Jealous Negro Writes His Supposed Rival's Name in Fire on the Woman's Arm.

HOUSTON, Tex., July 2.—Branded upon the arm with a red hot file, in letters easily read, Julia Rogers, colored, presented herself at the office of Justice of the Peace Matthews, suffering great agony. The bandages were removed and in the bare flesh the officers deciphered the name of a man spelled out in horrible significance.

This, the woman declared, was the work of her husband, jealous without reason. In fiery letters was burned the name of the man suspected of being his rival, while he held his wife suspended by her heels in the air.

This occurred last week in a house on the lower Telephone road. As set forth by the woman, she had left her husband on account of cruelty. He, in turn, departed for Batson Prairie. A few days ago he returned. The woman was living at her brother's home. Twice the husband called upon her to go with him, and each time she refused.

The third time he returned he found her alone in the house, except for two small children. As she claims, he attacked her with a rope and hitched her heels in the air. Taking a lamp, he set it on the floor beside his helpless victim. Over the blaze of the lamp he heated an eight-inch file red hot. With the flaming steel he wrote upon her bare arm, in letters that stood two inches tall, the name of the man he suspected of having alienated her affections. The task was long. After each letter he reheated the file. Smoke from the burning flesh filled the room. The woman screamed and begged, but was held in a grasp of iron. The woman protested her innocence.

Wedding Rings (Solid Gold).

Finest qualities, $3 to $20. Mermod & Jaccard's, Broadway and Locust. Write for catalogue. Mailed free.

TRAIN'S HEIRS W...NT...

Late Sage's Claim for 500 ... Worth $20,000,000, to ... Fought in the Courts.

Special to the Post-Dispatch.

OMAHA, Neb., July 2.—A suit to ... possession of 500 acres of propert... thickly populated portion of Omaha ... started in the Federal Court by h... "Citizen" George Francis Train. The ... erty was bought by Train in 1865, wh... was in the zenith of his career as ... Pacific financier and boomer of Omah...

It passed out of his hands on mort... foreclosure proceedings, and the heirs ... sert that the old man was a lunatic at ... time and the courts had appointed no ... to look after his property interests. ... suit will be against Kountz Brothers, ba... ers, of New York and Omaha, and Sam... E. Rogers, a pioneer merchant of Omah... who foreclosed the mortgage. The proper... involved is estimated to be worth fr... $15,000,000 to $20,000,000.

Our First Clearance Sale

Enters on its second week Tuesday morning, July 5th, and with the opening of our doors at 8 a. m. sharp, we shall offer to the people of St. Louis and vicinity, what will prove beyond doubt, the greatest, most meritorious money-saving opportunities in thoroughly trustworthy merchandise, ever known to the business history of the city.

WATCH OUR ADVERTISEMENTS IN THE TUESDAY MORNING PAPERS.

Be Prepared to Attend This Sale Early.

THE MAY CO.

"THE NAME THAT MEANS MUCH FOR ST. LOUIS."

Washington Avenue and Sixth Street.

This store will close all day tomorrow, "The Fourth," also Saturdays at 1 P. M. and other days at 5 P. M., during the Summer months.

Another Prominent Business Man Expresses an Opinion

The following letter was received from Mr. Otto F. Stifel, President of the Union Brewing Co., one of our best-known business men and most esteemed citizens; he writes as follows:

Dr. Wm. A. Lewin, 604 Washington avenue. St. Louis, Dec. 1, 1903.

Dear Sir:—The Chas. G. Stifel family certainly feel under everlasting obligations to you, as we are satisfied that your treatment of father's affliction (double rupture) was the sole means of alleviating his suffering and prolonging his life for a number of years.

Respectfully yours, OTTO F. STIFEL.

Thousands of similar letters are on file at my office. I GUARANTEE A PERMANENT CURE in every case of

Rupture

I undertake. My treatment is painless and will not detain you from your occupation. NO PAY UNTIL CURED to your entire satisfaction. Consult me at once; delay is dangerous. Hours, 10 to 5. Saturday and Sunday, 10 to 1.

Phone: Bell 2817.

WM. A. LEWIN, M. D., 604 WASHINGTON AV. ST. LOUIS.

SAVINGS DEPARTMENT

Mississippi Valley Trust Company

N. W. Cor. Fourth and Pine Streets,

Will be open Tuesday, July 5, until 7:30 p. m., on account of Monday, July 4, being a legal holiday.

ON RECEIPT OF ONE DOLLAR

I WILL SHIP C. O. D., to any Station in the United States, "THE CELEBRATED WILLARD" 400-lb. Steel Range for $15.00

It has six 8-in. lids, Oven 17x12x21 in., 15 gallon Reservoir, large Warming Closet, Top Cooking Surface 30x34 in. Guaranteed Perfect in Every Respect.

If, on arrival, you find it is as represented, pay the balance, $14.00, and receive the biggest bargain ever offered. In buying a Range always consider the weight. For full particulars and descriptive circular, address

WM. G. WILLARD, DEPT. 51, No. 316-20 Chestnut St., ST. LOUIS, MO.

AGENTS WANTED.

CONTAGIOUS BLOOD POISON

Is the name sometimes given to what is generally known as the BAD DISEASE. It is not confined to dens of vice or the lower classes. The purest and best people are sometimes infected with this awful malady through handling the clothing, drinking from the same vessel, using the same toilet articles, or otherwise coming in contact with persons who have contracted it.

It begins usually with a little blister or sore, then swelling in the groins, a red eruption breaks out on the body, sores and ulcers appear in the mouth, the throat becomes ulcerated, the hair, eye brows and lashes fall out and, as the blood becomes more contaminated, copper colored splotches and pustular eruptions and sores appear upon different parts of the body, and the poison even destroys the bones.

Our MAGIC CURE is a Specific for this loathsome disease, and cures it even in the worst forms. It is a perfect antidote for the powerful virus that pollutes the blood and penetrates to all parts of the system. Unless you get this poison out of your blood it will ruin you, and bring disgrace and disease upon your children for it can be transmitted from parent to child.

Write for our free home treatment book and learn all about contagious blood poison. If you want medical advice give us a history of your case, and our physicians will furnish all the information you wish without any charge whatever.

BLOOD POISON

We have a NEW SECRET REMEDY absolutely unknown to the profession. Permanent cures in 15 to 35 days. We refund money if we do not cure. You can be treated at home for the same price and the same guaranty. With those who prefer to come here we will contract to cure them or pay expense of coming, railroad and hotel bills, and make no charge, if we fail to cure. If you have taken mercury, iodide potash, and still have aches and pains, mucous patches in mouth, sore throat, pimples, copper-colored spots, ulcers on any parts of the body, hair or eyebrows falling out, it is this secondary blood poison we guarantee to cure. We solicit the most obstinate cases and challenge the world for a case we cannot cure. This disease has always baffled the skill of the most eminent physicians. For many years we have made a specialty of treating this disease with our MAGIC CURE, and we have $500,000 capital behind our unconditional guaranty.

WE CURE QUICKLY AND PERMANENTLY.

Our patients cured years ago by our Great Discovery, unknown to the profession, are today sound and well, and have healthy children since we cured them.

DON'T WASTE YOUR TIME AND MONEY experimenting. We have the ONLY cure. Absolute unchangeable proofs sent sealed on applic...ion. ...-page book free. NO BRANCH OFFICES. ...

Co... Remedy Co. 1537 ...

RHEUMATISM

Wonderful New External Remedy Curing Thousands. Any Rheumatic Sufferer May Try It Without Cost.

Send Your Address and Get A Dollar's Worth FREE.

CAN'T PUT MY LADIES IN SACKS, SAYS KAISERIN

Empress of Germany Laughs at the Efforts of Dress Reformers, Who Seek Her Influence to Popularize Movement.

YOURS IS A LOST CAUSE, SHE TELLS THE INNOVATORS

Red Blouses Are Prohibited by the Sultan in Armenia, as, If Worn by the Women, Abdul Hamid Thinks, They Produce Revolutions.

Special Cable to the Post-Dispatch.
(Copyright, 1904, by the Press Publishing Co.)

BERLIN, July 2.—The Empress of Germany has taken a stand against reform dress. One of her court ladies was trying to convert her to the innovation recently, when the Empress suavely ended the discussion with the remark:

"Yours is a lost cause, my dear. Nothing could induce me to consent to put my poor court ladies in sacks, even though they be made of silk and lace."

It is said that the reports of the efforts of German girl art students in Paris to introduce the costume has gone far to influence the Empress. The students are greeted with suppressed laughter and over frank male comments wherever they go.

SULTAN FORBIDS ARMENIAN WOMEN TO WEAR RED BLOUSES

Special Cable to the Post-Dispatch.
(Copyright, 1904, by the Press Publishing Co.)

CONSTANTINOPLE, July 2.—By a special decree the Sultan has rigorously forbidden the Armenian women to wear red blouses. Abdul Hamid believes the blouse symbolizes the massacres of the Armenians in Sassoun province, and are calculated to provoke insurrection. The edict is said to be deeply resented by the women, whose fondness for this feature of their national costume is well known.

TURQUOISE-STUDDED COLLAR FULL DRESS FOR PARIS DOGS

Special Cable to the Post-Dispatch.
(Copyright, 1904, by the Press Publishing Co.)

PARIS, July 2.—Fashionable dogs in Paris are distinguished by modish collars, which are as much de rigeur as the empire frocks of "my lady." The bulldog arrays himself in a very large red collar, studded with gold nails and bordered with beaver—somewhat warm at this season, but infinitely becoming.

The fox terrier is quieter in his tastes, and confines himself to browns and yellows of narrower cut.

For 5 o'clock teas the latest agony for all dogdom is the dull white leather collars, studded with enormous turquoises. Aristocratic canines assume this for swagger ceremonies in the social world.

WOMEN TAKING PLACES WITH MEN IN SWITZERLAND

Special Cable to the Post-Dispatch.
(Copyright, 1904, by the Press Publishing Co.)

GENEVA, Switzerland, July 2.—The medical colleges of the five Swiss universities have more women than men. The reports for the year show 891 women to 763 men. At Berne alone there are 377 women students; at Lausann, 171; at Geneva, 151.

At Geneva women have just been permitted to practice law. Miss Nelly Favre is the pioneer woman attorney.

LIBELED DUCHESS GAINS VINDICATION

Editor Sierka Sent to Prison for Printing Insinuating Report About Duchess Sophie.

Special Cable to the Post-Dispatch.
(Copyright, 1904, by the Press Publishing Co.)

BRUNSWICK, Prussia, July 2.—The editor of the Brunswick Landezitung, Dr. Eugene Sierka, has been convicted of libeling Duchess Sophie Charlotte of Ildenberg, a sister of the reigning grand duke and a woman of considerable personal attraction, and has been sentenced to four months' imprisonment. The trial was held behind closed doors, the public being excluded. Sierka, who got his news from some high authority on affairs of the duchy, declined to tell the name of his informant and refused to wihtdraw the charge, insisting that it is true.

The article made no explicit charge, but the impression it gives is that for grave reasons the duchess was obliged to go to the Rivieria until an important event took place. A comparison is drawn between the duchess and two princesses of the Mecklenberg-Strelit house, who are said to have had similar misfortunes of late.

The Duchess Sophie Charlotte is 25 years old and unmarried. Her advisers, the reigning grand duke among them, thought it desirable to institute this suit to clear her character.

For months past the name of Baron Von Plettenberg, who holds an official position in Washington, has been connected with that of the duchess. She showed a strong liking for the baron and through her influence, it is said, he rose rapidly in the service.

The counsel for Dr. Sierka pleaded that the love of the duchess for this nobleman could only reflect credit on both and that to connect their names in this affair was no libel. But the court decided otherwise, and further stated that Dr. Sierka's statement was sufficient to reflect dishonor on a girl of the lower orders, had it referred to her, and much more, then, did it reflect discredit on a lady of high social position.

This judicial dictum aroused a storm of indignation among the people, the honor of whose women is as dear to them as is the honor of royal house to the rulers of a country.

Dr. Sierka will appeal to the highest court in the empire, but the decision of the lower tribunal certainly will not be reversed as things are now.

Maj. Gen. Schleiter testified at the trial that he saw the duchess daily on the Rivieria during the time, and that Sierka's allegations were untrue.

Longevity of Animals.

The camel is said to live 40 years; the horse, 30; the ox, 30; the cat, 10; the dog, and, although the allotted span of man given as 70 years it will be easily exceded to 100 when everybody gets to eating Pillsbury's vitos. This unequaled cereal made from the very best portions …

WOMEN PRAISE PE-RU-NA.

For Diseases Peculiar to Their Sex There is no Medicine That Gives Such Universally Good Results.

The Actress and the Housewife Rely Upon Pe-ru-na.

Miss Zelma Rawlston, 8 W. 29th St., New York City, writes;

"For over a year I have used Peruna, and find it all you claim for it. I shall take great pleasure in recommending it to my professional friends."—Zelma Rawlston.

Peruna seems so admirably adapted to catarrhal troubles of women that it rarely fails to instantly relieve and promptly cure.

No sooner does a woman begin to take Peruna than she feels that a cure is in sight.

Sometimes it is necessary to take it for weeks and even months, but the good effect becomes apparent at once and gradually continues until a cure is perfected.

Pelvic catarrh is a phrase coined by Dr. Hartman, covering all that large class of diseases that used to be known as female weakness. The lower portion of the abdomen is called by anatomists the pelvis. The organs contained in this portion of the body are known as the pelvic organs. There are several of them, very delicate and very subject to catarrh. Few women escape entirely catarrh of these organs. While each case presents some minor difference as to detail, they are all in reality alike.

Pelvic catarrh, therefore, is a generic term that covers all cases of catarrh of the pelvic organs. There is no cure equal in promptness and permanency to a short course of Peruna.

Peruna does not relieve these cases by temporarily mitigating some symptom, but by a removal of the cause. Many a woman can testify that a local treatment does not permanently cure. A large multitude of women are constantly going from doctor to doctor to receive local treatment, with little or no result.

In Peruna these women find a prompt and permanent cure. Thousands upon thousands of testimonials to this effect are received by Dr. Hartman every year. The good that Peruna has accomplished in this class of cases can scarcely be overestimated.

Miss Mynne Barton, 221 Washington Av., Madison, Wis., writes:

"I took Peruna for two months according to directions for cessation of the menses and found that it restored the natural functions of the system which had ceased on account of getting my feet wet and catching cold and which caused intense pains. It also toned up my system and made me feel much better and stronger, so that I feel in duty bound to say a good word for it. I shall cheerfully recommend it to my friends and am sure that they will all be pleased with the results, if it helps them as it did me."—Miss Mynne Barton.

Noted Women Who Use Pe-ru-na.

Belva Lockwood, Washington, D. C.

Mrs. Lucy Clark, Farmington, Utah, vice-president Utah State Council of Women.

Mrs. Verona E. Roach, wife of late Senator Roach of Larimore, N. D.

Mrs. Gen. James Longstreet of Washington, D. C.

Mrs. Gridley, mother of Capt. Gridley of the U. S. cruiser Olympia.

Mrs. H. A. S. Marsh, president Women's Benevolent Assn., No. 237 Jackson Park Terrace, Chicago, Ill.

Mrs. Robb-Maher, attorney-at-law of Kansas City, Kan.

Mrs. Col. Hamilton of Columbus, O.

Mrs. Theophile Schmitt, wife of the ex-secretary of the German consulate, of Chicago, Ill.

If you do not derive prompt and satisfactory results from the use of Peruna, write at once to Dr. Hartman, giving a full statement of your case, and he will be pleased to give you his valuable advice gratis.

Address Dr. Hartman, President of The Hartman Sanitarium, Columbus, O.

Bad Water

Is Instantly Purified by Liquozone.

Bad drinking water is unsafe simply because of the germs in it. And the most common and dangerous are the germs of Typhoid.

You can't filter these germs out, because they are infinitely small. It would take seven billions of them to cover a postage stamp. And boiling—even long continued—is not certain to kill them.

But two teaspoonfuls of Liquozone make a glass of water safe. It not only kills the germs in the water, but it destroys all disease germs wherever the water goes This wonderful germicide, made from oxygen gas, is so certain that we publish on every bottle an offer of $1000 for a disease germ that it cannot kill.

We put Liquozone in every glass of water served in our laboratory, and we serve it on the tables of our homes. And we have never known a case of Typhoid to develop where this was done.

Liquozone not only destroys the germ danger in water, but it insures one against sickness, for nearly all sickness is caused by germ attacks. It makes the water a tonic, better than anything else in the world for you. And it makes the water tart and palatable.

No person who once tries Liquozone, and notes the results, will ever wish to be without it. Price 50c and $1, at drug stores. The Liquid Ozone Co., Chicago, own the American rights.

MEN CURED

Without Drugs or Electricity by My Perfect VACUUM ORGAN DEVELOPER

10 DAYS TRIAL. 75,000 IN USE. NOT ONE FAILURE.

My VACUUM ORGAN DEVELOPER cures when everything else fails and hope is dead. It restores small, weak organs, lost power, failing manhood, drains, errors of youth, etc. STRICTURE AND VARICOCELE permanently cured in 1 to 4 weeks. NO DRUGS to ruin the stomach. NO ELECTRIC BELTS to blister and burn. My Vacuum Developer is a local treatment applied directly to the weak and disordered parts. It gives strength and development wherever applied. Old men with lost or failing manhood, or the young or middle-aged who are reaping the results of youthful errors, excess or overwork, are quickly restored to health and strength. You will see and feel its benefit from the first day. The blood is the life, the fertiliser of the human body. - My instrument forces blood into circulation where most needed, giving strength and development to weak and lifeless parts. Remember, there is no exposure, no C. O. D. or any other scheme in my dealings with the public. Write for free particulars, sent sealed in plain envelope. R. L. EMMET, 268 Tabor Blk. Denver, Col.

NEW FREE RECEIPT CURES WEAK MEN.

THE FULL RECEIPT, FULL DIRECTIONS and DESCRIPTIVE BOOK FREE---SEND ADDRESS TODAY.

New Improved Method that Cures All Nervous Diseases that Exhaust the Vital Powers of Men—Gives the Vigor and Inclination of Men of 25 to Men of 65 and Cures Permanently.

For the benefit of male readers young and old who find themselves weak in vital function, the well known Dr. Knapp Medical Co. of Detroit, Michigan, will send their famous receipt and full directions how to cure yourself at home, free of charge. It is not necessary to write a full letter, as they send it free as soon as they receive your name and address. Wonderful improvements have been made in this famous receipt until it now positively gives the longed-for effect in only one day's use, and cures permanently in half the time required by any other method that we have ever heard of. It is a lasting cure for any form of wasting drains, vital weakness, lack of staying power, bashfulness and timidity, puny organs, prematurity, dissatisfaction, varicocele, stricture and all other embarrassing conditions that interfere. With the newly discovered ingredients that have lately been added this wonderful receipt it is indeed worth having. It goes direct to the weakened parts, makes the muscles firm, the nerves steady and has a vitalizing effect on the glands and mucous membranes so that a cure is certain.

You know best if you need it or not, and if you do, lose no time in getting it, for the sooner you write the sooner you will be cured. The address is Dr. Knapp Medical Co., 1767 Hull Building, Detroit, Mich. The new receipt with full directions how to cure yourself privately at home and a book that goes into the subject thoroughly will be mailed you at once in a plain sealed package free of charge. You will not be asked to deposit any money or to pay for it in any way. It is absolutely free; and as it can cost you nothing you should send for it without further delay and find out for yourself that it can cure you.

$15.00

HEADQUARTERS FOR DESKS.

I will ship C. O. D., with privilege of examination, this solid Oak Desk, golden finish; Yale lock, automatic lock on drawers, pen and blotter racks, casted. Size—48 inches long, 30 inches wide, 45 inches high. Shipping weight, 155 pounds.

Send $1.00 and this ad.; if you find as represented, pay freight agent $14.00 and freight, and you will receive the biggest bargain ever offered. Write for Descriptive Circulars.

WILLIAM G. WILLARD,
Dept. No. 95, 316-18-20 Chestnut St., St. Louis, Mo.

SCHOOLS AND COLLEGES.

Anchor Hall Summer School
(Jefferson and Park Avenue…)

CONRATH'S CONSERVATORY OF … LOUIS CONRATH, DIRECTOR.
3400-34…

Another Beautiful Picture

FREE WITH THE NEXT FREE Sunday Post-Dispatch

Number 8 in the Sunday Post-Dispatch series of World's Fair Pictures is a

Reproduction in Original Colors

Of a painting made expressly for the Sunday Post-Dispatch by Louis Biedermann of the Main Entrance to the

Palace of Manufactures

In the foreground the artist has pictured the bridge leading to the main entrance of this magnificent palace and one of the lagoons in which the gondolas play a conspicuous part. The picture is wonderfully lifelike and full of color. It isn't a dull photographic reproduction, but an artist's vista, just as you will see it at the greatest World's Fair.

THIS SUPERB PICTURE,

Ready to Frame

Will Be Given

FREE

WITH THE NEXT SUNDAY POST-DISPATCH WITH THE NEXT

OK MARRIAGE ...OWS NINE TIMES

...ro... Once Each From Four, Re...ried and Divorced Again From Two.

X HUSBANDS; 17 CHILDREN

...e H... Now Wedded Man to Whom She Was Engaged When a Girl.

HARRISBURG, Neb., July 2.—A matri...onial record presumably without a paral... in the connubial annals of this or any ...her civilized country has been made by ...not uncomely middle-aged woman who ...has just sold her ranch in Scott's Bluff County, north of here, and gone East to live with a man to whom she was recently married in fulfillment of a promise she made to him when they were lad and lass in Ireland.

She has earned the distinction of having ...the marriage vows nine times, of ...ing been taken to wife by seven men, having been divorced from four, of hav... remarried and been twice divorced from ..., and of having borne a child or chil...en by every one of her seven husbands ...ve the husband with whom she is now ...ing. She is the mother of 17 children, ...ne sons and eight daughters, all of whom ...e now living and all but three of whom ...ve children of their own.

Ann Moore was born and reared in a ...nty in the north of Ireland and was ...ounted the most buxom and comely lass ...all the countryside. All the lads were in ...e with and paid court to her, but Thomas ...tzgerald was her favorite suitor, and ...him she early plighted her troth. But ...omas was poor and unable to support a ...fe and it befell that soon after the en...gement of the young couple was an...unced, she was brought by her parents to ...is country. Thomas and Ann bade each ...her a tearful farewell, with many pro...stations of love and fidelity on the part ...f both of them and with the promise on ...is part that within the year he should ...ome over the sea and take her to wife.

Separated From Thomas By a Misunderstanding.

From New York, where they landed, the parents and their only child made their ...ay direct to a village in northern Ohio. ...tters from Thomas came regularly to ...n and letters from her went regularly to ...n for several months. Then a misunder...nding arose and the letters suddenly ...sed. Doubtless no serious consequences ...ld have flowed from the misunderstand... had it not happened that soon after it ...ose the Moores set out for the West and ...omas set out for Ohio to join them.

The Moores in the hurry and the excite...ent of getting away forgot to tell the ...stmaster where to forward their mail. ...us it came about that when a letter came ...m Thomas telling Ann that he was on ...way to join her it had to be sent to ...dead letter office, and that when ...omas himself arrived he discovered, not ...ly that his sweetheart had gone away, ...t that nobody knew whither. Well-nigh ...artbroken he set out in quest of his ...eetheart, but it was a futile search, and ...was soon compelled to abandon it and ...o work to earn for himself a living.

Ann did not know that her father had ...glected to tell the postmaster where to ...rward their mail, and as time went by ...d she did not hear from Thomas she be...me convinced that he did not care for ...r and grew bitter in her feelings toward ...m.

In her disappointment and bitterness she ...ost somewhat of that pride and discretion which had marked her earlier life. Her ...her went from town to town in the ...iddle West in quest of the fortune he ...ver was able to grasp, and she and her ...other went with him. He was a man of ...e education, but had neither trade nor ...fession, and thus was compelled to turn ...hand to whatever offered.

...nn lost none of her comeliness as she ...ew older, and wherever she went young ...n were attracted to and paid court to ... Not long after she left Ohio she was ...ried to a young Irish lawyer in a Mid-Western town. She admitted that she ...not love him but he declared he could ...her love, and she accepted him on ...e terms. He soon became addicted to ...k and then became cruel to her, and a ...weeks after a child was born to them ...deserted her. She secured a divorce and ...hin a year was married to another man ...n honest, industrious mechanic. They ...ed happily and children came to them, ...t within a few years he died, and a few ...eks after his death another child was ...rn to her. Her father was poor, and in ...ler to support her children she was ...mpelled to go out to service.

...nother Marriage; More Children.

...ith her children she went to a neigh...ng city in the hope that there she ...the better support them and her...lf. Another marriage, more children ... her divorce within a few years ... fruits of her going. She went to ... town and there within a short ... was unhappily married again. ... matrimonial ventures went on, ... adding to her already large fam...ren. One of her ventures was ..., kind-hearted farmer in Iowa, ...er he wished a housekeeper, ... give her and her young chil... comfortable home. He was her ...th husband. Before she married him ... had been taken to wife by five men, ...orced from four, and remarried to and ...vorced from two.

...ith her sixth husband she came from ...a to western Nebraska and settled on ...anch in Scott's Bluff County, where ...y lived happily together for a number ...years, and where she bore more chil...n. Husband and wife labored hard and ... made for themselves and the children ...mfortable home, when suddenly he fell ... died.

...s. Conroy, for that was her husband's ...ame, was grief-stricken at the death of ...er h...band, for he had been singularly ...ind ...considerate with her and she had ...rm... warm attachment for him. She ...as ... along quite comfortably as a ...dow w... the real romance of her ...e... developed.

On ... a tall, broad-shouldered man, with ... reddish-brown beard streaked with gray, and with kindly blue eyes, alight... from the train at a little railway station ... western Nebraska and inquired the ... Mrs. Conroy's ranch. What happened when he arrived there only he and Mrs. Conroy knew, but since they were married it became known that his name is Thomas Fitzgerald, and the story of their early love affair has leaked out.

Neither of them has been much disposed to talk about their affairs, but from remarks he let drop it transpired that when she was living with her sixth husband he by accident learned who she was and where she was. He forbore then, however, to reveal to her his own identity, or whereabouts, but as soon after the death of her husband as the proprieties would permit, he went to her and asked her to marry him in fulfillment of the promise ...e made to him when they were lad and ...s in old Ireland. They have gone down ...t somewhere to live and appear to be ...y happy.

...us her ninth matrimonial venture, ...ch should have been her first, bids fair ...e the most fortunate and fit one she ...ever made.

Winslow's Soothing Syrup re... ... while children are teething.

...ws of Sis...

WHEAT HARVEST IS DELAYED

Too Much Rain in Winter Wheat Sections Holds Crop Back From Market.

WHAT ITS EFFECT MAY BE

Situation in Foreign and Domestic Markets—Dullness in Both Corn and Oats.

BY GEORGE D. L. KELLEY.

This wheat market is in a peculiar position just now. An already late crop has been held back by rains, still more than it would have been, and from present prospects a really good movement will not be started from the farms until July 's well entered. Some receivers say the 10th and others the 15th; then dependent upon the weather, which must be favorable for harvesting operations. A fine stretch of blue sky and sunshine from now on might hasten harvest and bring the new crop to market somewhat earlier than above estimates. A continuance of rains would be a bad blow to the farmer. Likewise to the short seller. The latter has been a prominent personage in the speculative markets for some time past. A little too much so for his own safety occasionally. It is not often speculation has a chance to "short" a new crop option in June above 80c. That has been the temptation. Also the fact that business in flour and consequently in cash wheat has been "on the bum" for a long time because of manipulation and prohibitive prices to start with and low supplies to wind up with. It has not alone been cash wheat that was put in that bad condition, for the price even of the new crop options have so restricted foreign and domestic business for new crop shipment or delivery that the amount done has been simply insignificant compared with an average year.

* * *

If the weather had been cherry ripe for cutting and threshing the new crop its movement would have been rapidly increasing by this time, the markets beginning to fill up and speculation playing both ends and the middle for 70c, with 80c lost to sight. For the absence of milling and ex...t buyers in the country would have diverted the full stream of wheat to the accumulative centers. So far the crop has been dribbling in, about 13 cars coming for the week. This has sold at from $1.06 down to $1 for No. 2 red spot, and bids to arrive for first half July been made of 90c, and all July delivery of 85c. Sellers have been chary of entering into contracts for first half July on account of the rains and delay in threshing. When it is considered that a year ago July was around 75c and the best bid for car lots of No. 2 red spot and to arrive was ½c over, sacked lots from boat to elevator not selling above July price for No. 2 red and 4c less than the No. 2 for No. 3 red, the prices for this year appear to be very strong. Receipts a year ago, during the adjournment over the Fourth were 157,300 bu. They can hardly reach that amount this year. Comparing the new crop values so far with those of a year ago, considering how low available and farm supplies are, and that millers must depend upon the new crop to meet their requirements right from the start, as there is practically no old wheat to fall back on, I cannot see right now where the money is in selling at present prices.

* * *

How urgent milling demands, small as they are, have been for old milling grades has been evidenced by the prices paid, and quickly, too, for the choicest soft winter on sale here. No. 2 red quickly brought $1.08 and No. 3 red $1.06, these about 2c and 23c above the average July price. Hard winters suitable for milling met with ready sale also, as high as 93c being paid for the best Turkey No. 2 and 92c for fancy No. 3. Offerings were almost at the stage of bare tables for both soft and hard winters.

* * *

There is still an apparently impassable difference in price between the domestic exporter and the foreign importer that cannot be overcome, both in wheat and flour. When it comes to hard winter flours this difference is not so wide, as millers say new crop business could be done in that description if they could come down or the buyer come up 9d. Some millers say only 6d separates them. The unsettled value of offal counts big in the flour situation and could a stable basis be arrived at for mill feed millers could soon fix a basis for their flour upon which they could safely do business. Ocean rates are low and are liable to remain so. The other side shows a decided inclination to get together with the American exporter of both wheat and flour and concessions on the part of both are liable to be made. If this country doesn't get too much out of line again the trade need not be surprised to hear of a goodly number of "loads" wheat or a large line of flour being worked shortly.

* * *

Importing Europe is not resting as easy just now as she has been for some time past. When Liverpool advances as much on American "wet harvest" news as American markets do their trade, evidently are looking for supplies from this country, and are startled by a condition that may mean higher prices on this side. Other conditions that have worked upon them has been the buying of Australian cargoes by the continent, indicating their markets are running bare of supplies; the smaller Indian shipments causing advance in wheat and the rapidly decreasing amount on ocean passage. Russia is the only country that is keeping up a high rate of exports at present. Next Tuesday's report on world's shipments will probably show the smallest amount set afloat in one week for months past and probably a large decrease in the amount on ocean. Nothing fresh in the shape of danger to foreign crops is heard, in fact, the latest cable advices reporting favorable weather, the drouth that threatened the Argentine crop having also been relieved.

* * *

Nothing has developed to create fresh speculative interest in corn. An exceedingly light run of old corn to the markets has failed to put any "ginger" into the cash situation. Too much grass has evidently shut off a great amount of corn feeding, for the shipping requirements have been to the bad, and that very much so. Shippers who loaded up, looking for a sharp flareup in price and a nipping and an eager demand, are most of them still loaded up. The 1904 crop is getting along remarkably well, considering the lack of sunshine it has had, and it is remarkably clean and well cultivated, considering all the rains that have fallen. Still, it is a plant of small growth and it needs a good span of heat to boost it along and give us Kansas skyscraper corn.

* * *

Dullness in the cash and deadness in the speculative market briefly describes the situation in oats. The amount of old oats coming in is mighty small and only about equaled by the amount wanted. Local requirements alone had to be filled, as shippers' only use for the sample tables was to roost on them and talk in adjectives about trade. There has been nothing in the crop news to scare on, though the government did say last Tuesday the crop was heading low in several of the principal states. I still look for the final showdown to give us a 900,000,000 bu crop.

A Vegetarian's Argument.

Man's structure, compared with that of other animals, indicates that fruits and succulent vegetables are his natural food. The man like apes live exclusively upon fruits, nuts and green leaves.—Indianapolis ... turn... around and say that ... cooked food... meats.

RANGE OF PRICES DURING THE PAST WEEK IN THE ST. LOUIS MARKET

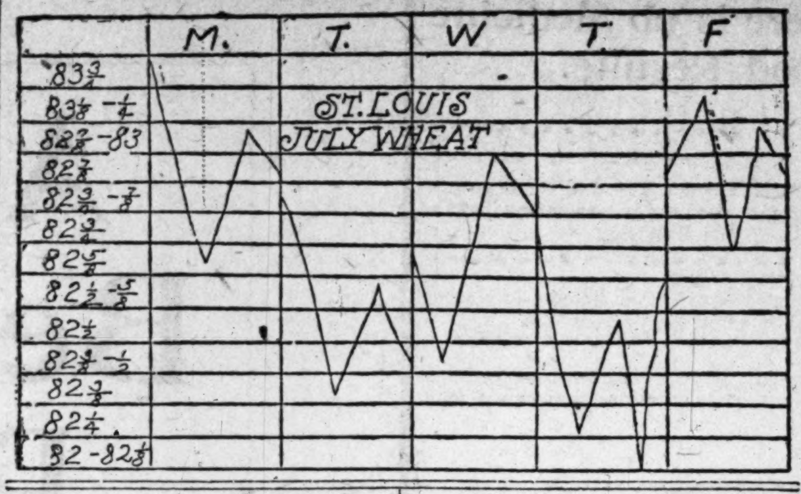

SMALL CASH GAIN IS NOTEWORTHY

Increase of Only $71,000 Shown by Statement, Though Some Expected $6,000,000.

Special to the Post-Dispatch.

NEW YORK, July 2.—The Evening Post, in its Wall street review today, says:

"All important markets in this country were closed for an extra holiday today, as well as all commercial exchanges at New York and outside points. European stock exchanges were open, but little was doing, even there.

"Banks remained open today, and the weekly bank statement appeared as usual. It contained nothing noteworthy, except the very small gain in cash. The statement's showing was an increase of only $71,000, whereas yesterday's estimates of the out-of-town and government exchanges foreshadowed a gain of five to six million dollars. The same thing happened a year ago this week.

"The increase in loans was also pretty much what the market expects at this period of the year. Along with the loss in cash, it caused the $2,300,000 fall in surplus reserves, which is close to the usual July-week figure.

"The bank of Germany's interesting return for the week shows the same general process at work on a larger scale of cash exchanges. Here, the surplus remains exceptionally large for the season.

"The singular incident, brought out in today's news, was the increase reported for bank circulation during June. The expansion for the whole United States was $3,200,000, and the gain for the 12 months, $35,500,000—a rather anomalous result, with trade contracting all the time, and reserve money piling up in the city depositories.

Excellent Returns of National Banks.

"The returns of the country's national banks, under the comptroller's June call, give the best of reasons for the strength displayed in recent American finance. Compared with a year ago, the increase is $180,000,000. But what will at once arrest attention, even in this, is the fact that so great a portion of the increase happened in New York. Loans of this city's national banks alone, in the same period, were enlarged by no less than $129,300,000, which shows that interior institutions have been moving more cautiously than our own.

"When, moreover, the increase in loans and the consequent increase of liabilities, is placed alongside of the increase in cash reserves, the comparison becomes still more remarkable. Specie and legal tender holdings combined have grown $106,000,000 in all the national banks during the 12 months past, the simultaneous increase reported by the New York bank return being $75,200,000. That is to say, the increase in national bank loans for the year, outside of New York City, appears to have been $50,000,000, whereas the increase in cash reserves has been $31,000,000. This throws a rather striking light on the movement of events in the central market, as contrasted with their movement elsewhere.

Country Banks Have Acted Conservatively.

"The general inference is that banks throughout the country have been moving with great conservatism during the recent period of doubt, and have at the same time found their reserves greatly reinforced by inpour of currency released from the channels of a slackening trade. If trade, later on, were to revive it would find these institutions, accordingly, well equipped to provide for it.

"What is perhaps quite as striking is the fact that European critics are protesting that continental markets, at any rate, need no more gold. The French market, thanks to our Panama remittances, has been gorged to repletion; Germany's position is strong, and the other banks of the continent—even that of Russia, curiously enough—hold more than they did a year ago. The Bank of England has less by $10,000,000, yet it is making no very strenuous efforts to draw more. This is a rather remarkable situation, and very different from that of 10 years ago. Its outcome is a matter of curious conjecture. Clear-sighted men will dismiss at once the theory that trade and finance will expand, simply because the banking centers have more gold.

"What, then, is the meaning of the decline in business on the stock exchange to the smallest average in three years, and to as small a total as 10 years ago? There are numerous special reasons to account for it, but it is possible that one great underlying cause has been overlooked."

The Post intimates that this cause results from the public's fears and distrust growing out of excessive speculation and inflation with their accompanying disasters.

MARCONI COMPANY ATTACKED

NEW YORK, July 2.—Henry Gardner, stockholder in the Marconi Wireless Telegraph Co. of America, has begun a suit in the supreme court against that corporation and its directors in which he demands an accounting as to the affairs of the company an injunction restraining the directors from making and disposing of its assets or from interfering in any way with its management; the appointment of a receiver for the company and for such other relief as the court may deem he is entitled to.

The company was incorporated under the laws of New Jersey with a capital of $6,600,000 and it is alleged by the company that of this amount $6,190,000 of stock has been issued and is outstanding.

The plaintiff alleges that the defendants caused to be issued on March 21 last a statement or balance sheet which set forth that, on June 1, 1904, the company was the owner of certain rights, privileges and contracts of the alleged value of $5,3...,194, which, together with other items, made an equalization between the assets and liabilities.

He further alleges that the patent rights and patents and contracts referred to in the financial statement were not worth, on Ja... last anything like the sum of $5,...

... ...rts that the ... of the ... mism... affairs ...

JAPANESE RICE GROWERS COMING

Big Colonies to Be Established on Texas and Louisiana Lands Favorable to the Crop.

HOUSTON, Tex., July 2.—M. Shirashi, managing director of the Toyo Kesin Steamship Line, and Southern Pacific officials are going over this section of Texas and the rice country of Louisiana, preparing to bring here a large colony of Japanese.

The plan seems to be the largest colonization scheme yet devised for Texas. The men behind it are of undoubted financial standing and are in position to carry it through to the letter.

The actual consummation will depend a good deal upon the availability of Texas lands. A section at present unsettled and where acreage may be had at a minimum is desired. If this cannot be found then the plans may be revised.

The gentlemen are reticent as to their mission. A dispatch from New Orleans tells something of the vast scheme which they have on foot. It contemplates settlement of a very extensive Japanese colony in the rice-growing section of Texas. The small colonies of Japs which have been planted in this state have proven so satisfactory that there will be no difficulty in bringing to Texas all the brown-skinned foreigners that may be desired.

The amount of land wanted is not given out, but it is known to mount up in the thousands of acres. The steamship company desires to delve into the business of importing the foreigners on a large scale. It is planned that they will engage almost exclusively in the culture of rice. It is said the plans contemplate a colony of 10,000 families.

COTTON SEED OIL HAS NEW VALUE

Mississippi Man Finds That It Is a Perfect Substitute for Linseed Oil in Paints.

JACKSON, Miss., July 2.—W. W. Wells, a well-konwn citizen of Vicksborg, has made a discovery, which, if it stands the test of practical experiments, will revolutionize the paint manufacturing interests of the South, and mean many millions of dollars to the South in the shape of an advance in the price of cotton-seed oil.

Mr. Wells has been making a study of the various pigments, oils, colorings, etc., used in the manufacture of paint, and it has resulted in the discovery that cotton-seed oil may be used with success as a substitute for linseed oil.

Some of the experiments have been successful to a perfect degree, while others have not. Mr. Wells has found that cotton-seed oil gives a gloss and luster equally as good as that obtained by the use of linseed oil, and the former appears to be much more durable, but the greatest difficulty encountered is the fact that the paint mixed with cotton-seed oil is very slow to dry. He believes, however, that this can be remedied by the use of certain chemicals, which will quicken the drying process.

Mr. Wells has been conducting his experiments at odd times for the past ten years, patiently striving to secure perfect success in the use of cotton oil, and he has reached a stage in his experiments where he is confident that the mixture he forms will be of practical value. His formula has been sent to the patent office at Washington and will be protected. If the durability of the tests are demonstrated it will means that the millions of dollars now spent in the country for linseed oil will be greatly reduced and the price of cotton-seed oil will advance as a consequence.

WANTS FARMERS ORGANIZED

Fedeartion of Labor Urges the Formation of Unions by the Man With the Hoe.

CHATTANOOGA, Tenn., July 2.—Clarence E. Swick, the secretary-treasurer of the Tennessee Federation of Labor, has been sending out circulars from the federation to the farmers.

At a recent meeting of the federation at Knoxville it was decided to ask the farmers of Tennessee to form a union. With this idea in view, a resolution was drawn up and is now being circulated around the country.

Swick calls the circular "an open letter to the farmers of the state upon the subject of co-operation and organization," and pledges the aid of the other unions.

He lays special stress on the farmers cutting out the middlemen's profits.

Here is the open letter:

To the Farmers of the State of Tennessee—Greeting.

Whereas, we recognize the fact that our statute books are becoming more and more laden with each session of our Legislature with laws filled with technicalities, that when construed by our learned judges are too often oppressive and unjust in execution; and, whereas, we have seen many cases of unequal taxation with no recourse.

We believe a change would be beneficial both to the farmer and the mechanic. Therefore, as mechanics, we address you this letter, urging you to organize along trades union lines. We, as mechanics, realize that you do not get a fair percentage of the product of your farm. We, as mechanics, would just as soon pay you the price for your product as we pay the commission man, the retail man, and last, but not least, the huckster. All of these men get their percentage. This same rule works in legislation. Any measure that is oppressive to us finally becomes oppressive to you. Our interests are identical, and we ask you to co-operate with us and work for the common good of both organizations, pledging that in all work affecting legislation we will always co-operate with you.

Hold Services in Tent.

The Congregation of the Maplewood M. E. Church, Rev. W. L. Gray, pastor, which was burned Wedn... evening, have erected a tent on th... ... of Flora ...

VERY QUIET WEEK IN LOCAL STOCKS

General Conditions Are Slightly More More Favorable, but Price Changes Are Small.

INVESTMENT BOND DEMAND

These Issues Are Taken in Moderate Amounts and Prices for the Week Are Steady.

No definite news of any importance has developed in the last week to cause any decided change in sentiment regarding the future course of the securities market, although general conditions, and especially those directly bearing on the local situation, still show many reasons to expect a permanent improvement in the near future, and brokers are still very optimistic of the final outcome.

The most favorable feature of the situation as has been the case for the last few weeks is the continuing seasonable weather, true in some localities to much moisture, has been noted for the growing crops, but as yet no serious complaints on this score have been received from the territory contingent to this city.

Reports from the railroads entering St. Louis still show large increases in passenger traffic, and the street railways also report the number of fares steadily increasing, and the favorable statement of the Transit company for May showing the gratifying increase of $196,293 over the corresponding period in 1903 is expected to be still surpassed by the coming report for June.

Reports from the leading financial institutions show the demand for money still extremely light, and the accumulation of funds at this center has been unusually heavy lately. The crop moving period is now close at hand, and the demands from this source are expected to be very heavy, especially if the present expectations of the coming harvest are realized.

Statements from the principal mercantile houses show business in this line still holding its own at prevailing figures, but very little new business is reported, and the old policy of small orders and quick delivery shows that sentiment in this line is still awaitting a more pronounced indication of future conditions before heavy buying for future delivery is indulged in.

A general survey of the present local prices on the bank and trust stocks, as compared to those existing just previous to last election, and when things as now were extremely dull in the financial world and the enormous speculation of four years ago had not started shows that prices now when taken on a basis of book value and dividend rate compare very favorably with those of that time.

Lincoln Trust quoted at that time on a 6 per cent basis and selling at $150, netted the investor exactly 4 per cent, while at present prices and on an 8 per cent basis it nets the investor at $192, 4.16 per cent. National Bank of Commerce in June 1900, and on a 10 per cent basis sold at $250, and netted the inventor 4 per cent, and at the present price of $285 and on a 12 per cent basis the return is 4.21. Boatmen's Bank at the same time paying 7 per cent, sold at $189, and netted only 3.70, while at the present quotation of $235 and paying 10 per cent, it shows the handsome return of 4.25.

The same is true of Mercantile Trust, which on a 10 per cent basis brought $2 0 in June, 1900 and paid the investor an even 4 per cent and at present the return to the investor shows the handsome figure of 4.71, the stock being offered at $340 (the figure taken for comparison) and paying 16 per cent.

Figures taken on Mississippi Valley Trust, Mechanics' National Bank, Fourth National Bank, Third National Bank and in fact, any institution in the city show the same favorable comparisons as those above noted, and in all cases the gain to the investor in present market values is very noticeable.

When it is taken into consideration that these securities mentioned are bank and trust stocks these figures are indeed favorable. The high class investment bonds of our leading railroads sell very close to a 4 per cent basis with no possibilities of an increased rate, whereas, in St. Louis banking institutions the security is equally as sound, the return on the investment is larger and the possibilities of increased demands are exceedingly good.

When these figures are carefully considered and compared to those of four years ago, just previous to the presidential campaign, the prices at present prevailing locally, look very inviting to the investor.

Business in the local exchange the past week has shown no material change from the week preceding and no increase either in volume of sales recorded or in prices quoted has been noticeable.

In the traction issues very little activity prevailed, and the sales recorded showed a very narrow range of values, Transit selling in a very small way between $13 and $13.25. Only a small demand was noticeable for the preferred issue, and as in Transit the sales were extremely narrow and the price change hardly apparent.

Some investment demand was still apparent for United Railway 4s, and $13,000 changed hands during the week at $1.75 and $1.87½, or practically unchanged figures.

In the miscellaneous department Central Coal and Coke was the only seller, and only a small amount of the issue was taken at $59.30 (ex-dividend 1¼ per cent), and only a moderate demand was noticeable at this figure.

Some small demand was apparent early for Commonwealth Trust, and several sales were recorded at $272.75, but during the later trading this buying disappeared and no sales were recorded, although the price showed a fractional decline. The balance of the bank and trust properties were hardly mentioned; although a small lot of Lincoln Trust sold at a slight advance in price over the last quotation recorded, and some little inquiry was early apparent for Mechanics National Bank at a slight decline in the price.

Some investment on a small scale was noticed in the miscellaneous bond list, and moderate sales of these securities were recorded with very little changes in figures.

The week's closing found prices extremely dull and unchanged, the business transacted was exceedingly small, but values on the whole were steady, and brokers are still of the opinion that the next movement will be towards a higher line of values.

DIVIDEND NOTICES.

OFFICE GERMAN AMERICAN BANK—Fourth and Franklin avenue, St. Louis, Mo., June 30, 1904.—At a special meeting held by the board of directors of this bank on June 29, a semi-annual dividend of $20 per share was declared, payable to stockholders on and after July 1.
C. E. KIRCHER, Cashier.

FINANCIAL.

Alex D. Grant,
Bonds, Stocks, **Broker** Investment Securities
202-203 COMMONWEALTH TRUST BLDG.
ST. LOUIS.

FREE.
THE MINING HERALD.
Leading mining and financial paper, giving all the news ... ...

STATE BANKS SHOW DECREASE

Mississippi Institutions Have Increased in Number, but Have Lowered Resources.

JACKSON, Tenn., July 2.—State Auditor T. M. Henry has prepared a recapitulation of the financial statements of the state banks doing business in Mississippi. The statement is of considerable interest, especially in business and commercial circles, as it shows that the money hoarded in banks in the shape of individual deposits subject to check has decreased over $7,000,000, and this is indicative of a healthy circulation of currency, and the withdrawal of money from its hiding places to be employed in the channels of trade and industry.

The number of banks included in the new statement is 183, as compared with 149 reporting on the 31st of December last, an increase of 34. This does not include the fifteen or twenty new banks which have recently been organized, but which have not yet commenced business.

The total resources of the 183 banks is $41,513,372.07, against $46,427,977.62 on the 31st of December, shown by the 149 banks. Loans and discounts increased from $21,708,618.55 to $26,845,989.57 on the 27th of May and overdrafts decreased from $8,919,456.80 to $4,121,510.15, or more than one-half. There was also a heavy decrease in sight exchange for the five-months' period, the sight exchange now shown being $5,178,911.50, as compared with $8,890,195.54 on the 31st of December.

The aggregate capital stock of the 183 banks is $7,668,078.06, as compared with $6,998,614.27 for the 149 banks reporting Dec 31, an increase of nearly $1,000,000. Very little change is shown in surplus, which is $1,317,031.37, as compared with $1,054,249.90 on Dec. 31. The deposits on May 27 were $25,608,641.39, against $32,087,042.82 on Dec. 31, a decrease of $7,000,000.

The banks are carrying loans about $1,000,000 in excess of the individual deposits, but they have nearly $2,000,000 in time certificates of deposits as a safety barrier, and the various banking institutions report that collections are unusually good for this season of the year.

Country Editor's Freedom

The country editor can say right out the things that lie uppermost in his mind. The Christian Church at Eldorado, Kan., is trying to raise money to pay off its debt. The country editor intends that the rich men of Eldorado shall see their plain duty: "There are three wives who are members of the Christian Church whose husbands are connected with three banks in town, and regardless of what they have heretofore subscribed, it seems to us they ought to go to church on Sunday morning and start the new subscription with $1000 each. If we had one-half the money any one of these bankers claims to have we would present the church with a $3000 pipe organ."

Value of Foreign Coins.

The yen, the gold coin and monetary unit of Japan is valued in the United States at a fraction less than 50 cents. It is not likely that many of these coins will be offered us by our Japanese visitors to the Fair, but the information, together with the value and monetary units of all foreign nations may be desired for reference. They are to be found, with complete monetary statistics, in the Post-Dispatch edition of the World Almanac. On sale at the Post-Dispatch counting room or may be ordered through any drug store. Price 25 cents; by mail 35 cents.

PLANTERS URGED TO AID SULLY

Cotton Raisers Appealed To by J. M. Hause to Promote a Novel Scheme.

POOL AGAINST MANIPULATIONS

One Million Dollars of the Cotton Owners' Money Would Control the Situation.

BIRMINGHAM, Ala., July 2.—J. M. Hause, the cotton buyer of Jasper, Walker County, who some time since originated the scheme of creating a million-dollar fund for the protection of the cotton market against manipulation, is sending out letters to the cotton planters and supply merchants of the South urging them to consider the importance of such a fund.

After carefully considering the present condition of the cotton market and last year's high prices, do you not think it would be to the interest of the cotton planters especially and the South in general to create a fund for the protection of the market?

Wall street, year after year, uses every means possible to fight down high-priced cotton. Why should not the South create a fund to protect that which interests it most—the source from which comes its greatest revenue? Several weeks ago I discussed an outline of a plan by which a million dollars could be raised by the farmers subscribing 10 cents a bale for each bale of cotton they estimate raising this year and placing the same subject to the order of Daniel J. Sully, whose influence during the last year or two unquestionably has added hundreds of millions of dollars to the wealth of the South. In the past two years Mr. Sully has done for the Southern farmers toward higher-priced cotton more than any other man or set of men, and is regarded truly as the "Moses who led the farmers out of the wilderness of low prices." One cannot but feel that to Mr. Sully the South owes a very great share of its tremendous increase in the value of its cotton crop.

He is a man of great strength and power, and with his knowledge of cotton, his management of such a fund would be of inestimable value to the farmers.

The South is in a position to protect itself against professional bear raids on the market by creating a fund in 10-cent subscriptions for each bale of this year's crop. Figure what such protection would be worth to you in the course of a season and make your contributions accordingly.

Since the publication of an outline of this proposition I have received letters from all parts of the cotton-growing states, expressing approval of the plan and offering any assistance necessary in raising this fund. A Texas farmer in sending a voluntary contribution to this fund makes the following suggestion: First, that Mr. Sully be given all profits accruing from such transactions as a compensation for his services and the original fund be held from year to year in a safe bank or trust company for future protection. Second, that the treasurer of said fund keep a record of each donation and report same from time to time through the press, giving amounts donated, the address of each, and that said fund hereafter be called "The Farmers' Protective Fund." Third, that Mr. Sully report promptly each and every transaction to one or more persons composing a committee, to be selected by the donors, said committee recording reports of transactions in full for public inspection.

If you are interested in high-priced cotton and a protection fund send in your contribution and make any suggestions regarding the management of same that you may see fit. Deeply interested as I am in the material upbuilding of the South, I trust you will recognize the importance of such a fund and its protection and will send in your contributions. That the fund will be of great benefit to the South admits of no question.

St. Agnes Parish Euchre.

The ladies of St. Agnes' church will give a lawn party, euchre and dance for the benefit of the church Wednesday evening. In case of rain it will be postponed to the next evening.

FINANCIAL.

COMMONWEALTH TRUST CO.
N. E. COR. BDWY. AND OLIVE
ALLOWS INTEREST ON DEPOSITS
2% CHECKING ACCTS. 3% SAVINGS ACCTS.
Transacts A General Financial and Trust Business
SAVINGS DEP'T OPEN ON MONDAYS UNTIL 7:30 P.M.
CAPITAL AND SURPLUS $5,500,000

An Opportunity For a Safe Conservative Investment
WE OFFER SUBJECT TO SALE
$400,000 FIRST MORTGAGE 5 PER CENT SINKING FUND GOLD BONDS
in any quantities from $500 up
ISSUED BY THE UNITED STATES GYPSUM COMPANY
184 LA SALLE STREET, CHICAGO, ILL.
Coupon Bonds Denominated $500 and $1,000.
Interest payable March 1st and September 1st, at FEDERAL TRUST & SAVINGS BANK, Trustee, Chicago, Ill. Price 95 and accrued interest.
CAPITALIZATION.
Preferred Stock ...
Common Stock ...
First Mortgage 5 Per Cent Bonds Authorized ...
Preferred Stock Issued ... $3,616,500
Common Stock Issued ... 2,387,600
$5,904,100
Value placed upon Real Estate, Plants, Buildings, Machinery ... Permanent improvements by the New York Audit Co. ... $7,844,94...
Net profit for 1903, exclusive of interest charges on bonds ... more than seven times the annual interest charge on the whole issue of bonds.
SINKING FUND. A sinking fund is created to retire these bonds ...
PHYSICAL PROPERTY. ...
THE GYPSUM INDUSTRY ...

T TOLSTOI ARRAIGNS THE CZAR OF RUSSIA

"This Unfortunate Young Man Is Continually Deceived and Compelled to Contradict Himself," Says the Old Philosopher.

"SWEPT OFF HIS FEET BY RED LUST OF CONQUEST"

"Blesses and Thanks Troops He Calls His Own for Murder in Defense of Lands Which, With Still Less Right, He Calls His Own."

Special Cable to the Post-Dispatch.
(Copyright, 1904, by the Press Publishing Co.)

LONDON, July 2.—Again war, again sufferings necessary to nobody, utterly uncalled for. Again fraud. Again the universal stupefaction and brutalization of men" are opening words of the powerful indictment of the Russo-Japanese war by Count Leo Tolstoi, occupying ten columns of the Times. He fearlessly impeaches the Czar, saying contemptuously:

"This unfortunate, entangled young man, recognized as the leader of 130,000,000 people, is continually deceived and compelled to contradict himself. He confidently thanks and blesses the troops, whom he calls his own, for murder in defense of lands which with less right he calls his own. All present to each other hideous ikons in which not only no one among the educated believe, but which the unlearned peasant is begining to abandon. All bow down to the grounds before these ikons, kiss them, pronounce pompous and deceitful speeches in which no one really believes.

"Wealthy people contribute insignificant portions of their immorally acquired riches for this cause of murder or in the organization of help in connection with the work of murder, while the poor, from whom the government annually collects two milliards, deem it necessary to do likewise, giving their mites also.

"The government incites, encourages crowds of idlers, who walk about the streets with the Czar's portrait, singing and shouting 'hurrah,' and under the pretext of patriotism are licensed in all kinds of excesses.

"All over Russia, from the palace to the remotest village, the pastors of churches calling themselves Christians appeal to that God who has enjoined love to one's enemies, to the God of love himself, to help the work of the devil, to further the slaughter of men.

"Even the Czar, notwithstanding his professions of peace, and swept off his feet by the red lust of conquest and the plea that while the abolition of war is desirable, it is impossible. Like the soldier, he will be astonished at the question whether war is now necessary. He does not even admit the idea that the war might yet be arrested. He will say he cannot refrain from fulfilling that which is demanded of him by the whole nation, that, although he does recognize war as a great evil, he has used and is ready to use all possible means for its abolition; in the present case he could not help declaring war and cannot help continuing it; it is necessary for the welfare and glory of Russia.

"The frightful work commenced is continued. Loot, violence, murder, hypocrisy, theft, above all this most fearful fraud and distortion of religious teachings, both Christian and Buddhistic, continues. The Czar, chief responsible person, continues to review the troops, to thank and reward and encourage them. He issues an edict for calling out of reserves. His faithful subjects again and again lay down their property and their lives at the feet of him they call only with their lips their adored monarch.

"Not to mention the military, who in the way of their profession prepare for murder, so-called enlightened people, such as professors, social reformers, students, nobles and merchants without being forced thereto by anything or anyone, express the most bitter contemptuous feeling toward the Japanese, English or Americans, toward whom but yesterday they were either well-disposed or indifferent, while without the least compulsion they express the most abject servile feelings toward the Czar, to whom, to say the least, they are completely indifferent, assuring him of their unlimited love and readiness to sacrifice their lives in his interest."

This indignant outpouring is treated by the militarist press here with derision as "the counsel of perfection," but Thomas Hardy, the famous novelist, endeavors to commend it to civilized, thoughtful people by writing:

"I should like to be allowed space to express, in the fewest words, my views of Count Tolstoi's philosophic sermon on the war. The sermon may show many of the extravagances to which the world has become accustomed in Tolstoi's later writings, and may exhibit here and there incoherence as a moral system.

"Many people may object to the second half of the dissertation, that its special application is to Russia in the present war, on which I can say nothing. Others may be unable to see the advantage in the writer's use of theological terms for evolutions of past ages; but surely all these objectors should be hushed by his great argument. Every defect of his particular reasoning is hidden by the blaze of glory that shines from his masterly general indictment of war as a modern principle, with all its senseless, illogical reasoning."

Much Safer.

We approached the Czar.

"You do not seem worried because the Russian fleet is bottled up?" we interrogated.

The Czar smiled a wan smile.

"My dear friend," he said slowly, "don't you know, our ships are like wine; the longer they are bottled the better."

What Day of the Week?

Feb. 22, 1876, fell on Saturday. A ready reference calendar for ascertaining any day of the week for any given time within 200 years—1752 to 1952—will be found on page 23 of the Post-Dispatch edition of the World Almanac for 1904, which may be had at the Post-Dispatch counting room for 25 cents, or by mail for 35 cents. It also contains astronomical calculations for 1904, dates, lists of holidays, etc., ... ready reference ... hour ...

Savings Accounts

Opened on or before the 5th of any month bear interest from the 1st of that month. Start an account at once and have your money work for you

3% on Savings Accounts

NOTICE:—Monday, July 4th, being a legal holiday, our Savings Department will be open till 8 p. m. on TUESDAY, JULY 5th.

LINCOLN TRUST CO.
SEVENTH AND CHESTNUT STREETS

ELEGANT LAWN SWINGS FOR 10 DAYS ONLY, EACH $1

To introduce them. Prepaid to destination. Can you afford to be without this beautiful two-passenger swing AT THIS PRICE? It is nicely painted in two colors. Not affected by the weather. This is not an ordinary, cheap, wooden affair, but a first-class steel article.

Remit by express or postoffice order. Write your address plainly.

Your order will be acknowledged by return mail.

AGENTS WANTED EVERYWHERE

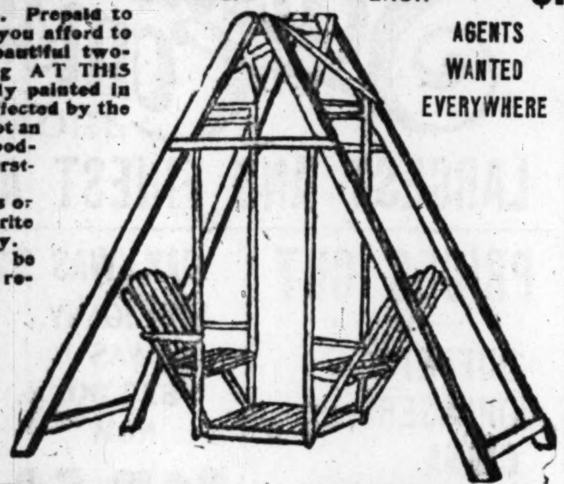

NOTICE—Only one Swing sold to a person. Above swing is for children. Large 10-foot Family Swing $2.80, as long as they last. Same swing costs $6.80 to $8.00 at stores.

AMERICAN SWING CO., DEPT. J., MILWAUKEE, WIS.

DR. A. L. HOOD
OPHTHALMOLOGIST
LATE OF BOSTON, MASS.

Past President of Wagner Institute, Washington, D. C., now with DR. ELLA HUNT, Osteopath, will make

FREE EXAMINATIONS OF THE EYES

FROM 9 A. M. TO 12 M. DAILY.
FOR TWO WEEKS ONLY.

Note—We successfully treat Cataracts, Cross-Eyes, Atrophy of the Optic Nerve, Astigmatism, etc., without knife or medicine.

4th Floor Equitable Building, 6th and Locust.

HOTELS AND SUMMER RESORTS.

HOTEL NORTHERN
Newly Furnished. European.
W. T. & J. T. BOYLE, Proprietors.
N. W. Corner Fourth and Walnut Sts.
Opposite Southern Hotel. St. Louis, Mo.
Rates: $1 to $2 per day. Special rates to parties.
Market st. car line direct to hotel from Union Station. Direct car lines to World's Fair Grounds.

Saratoga. The Grand Union
For Booklet and Particulars, address
WOOLLEY & GERRANS, Proprietors, Saratoga Springs, N. Y.
ALSO OF THE
HOTEL MARIE ANTOINETTE,
Broadway, 66th to 67th St., New York City.

"CHAIN O' LAKES"
WAUPACA, WIS.
The Grand View Hotel and Cottages.

No other resort in the Northwest offers such inducements for those in search of enjoyment, health and outing. A STRICTLY FAMILY HOTEL, catering only to the most refined element. On the Wis. Central Railway, 220 miles from Chicago, near Waupaca, with electric railway connection. Fresh vegetables, butter, milk, cream, etc., from our own farm. Bathing, boating, fishing, dancing pavilion and plenty of amusements. Fine fishing. Special railroad rates. Hotels and cottages electric lighted. For illustrated booklet, address GRAND VIEW HOTEL CO.

KENT HOUSE.
Lakewood-on-Lake Chautauqua, New York.
OPEN JUNE TO OCTOBER
Fine golf links, tennis, boating, fishing, hunting, trap shooting. Music room and orchestra.
L. W. MAXSON, Mgr.

MUDLAVIA
This great resort open the year round. Combine rest, health and pleasure for your vacation. Only a few hours ride from St. Louis, near Attica, Ind., junction Chicago & Eastern Illinois and Wabash railroads. Nature's greatest cure for RHEUMATISM, GOUT, KIDNEY, SKIN, BLADDER, STOMACH AND NERVOUS DISEASES. For beautifully illustrated Magazine and all information, address H. L. KRAMER, General Manager, Kramer, Ind. 47†

DON'T MARRY, DOCTOR or despair. "Don't do a thing" till you see clearly what's best by ... Flashlights on Human Nature, ... health, disease, love, marriage and parentage. ... what you'd ask a doctor, but don't like ... pages, illustrated, 25 cents; but ... introd... send one only to any ... for ... PUB. ...

HOTELS AND SUMMER RESORTS.

WAUKESHA
(The Saratoga of the West)
Spend your vacation at the
Fountain Spring House
where comfort, convenience and entertainment are unsurpassed—Ideal place for families. Golf and all outdoor sports. Fine Boating, Bathing and Fishing at Waukesha Beach. Life-giving water of the Fountain Spring free to guests. Superb Orchestra. Splendid Society. Fine Roads. Commodious Stables—livery reasonable. For rates and illustrated booklet, address
J. C. WALKER, Mgr., Waukesha, Wis

TONKA BAY HOTEL
LAKE MINNETONKA, MINN.
Strictly first-class; opens June 23; everything pertaining to a first-class summer resort; headquarters for the Excelsior Yacht Club; elegant pavilion for dancing, roller skating. You can take a steamboat up the Mississippi River to St. Paul; from there it is only 40 minutes' ride to the most beautiful summer resort in the Northwest; elegant cafe, a la carte service at popular prices. Rates, $15 to $21 per week.
C. H. GODFREE, Mgr.
Railroad Depot and Postoffice at the Hotel. Booklet upon application.

ST. JOSEPH
Michigan's Most Popular Resort.
HOTEL WHITCOMB
Situated on a bluff overlooking Lake Michigan. Four hours from Chicago by boat. Three hours by rail.
Reference—Chas. W. Nugent says: "I will recommend your place with pleasure. I think it is a delightful spot."
For rates and reservations address
VINCENT & BLAKE, Props., St. Joseph, Mich.

NEW LANGE HOTEL
EUROPEAN PLAN. FIREPROOF AND MODERN
All outside rooms. Rates reasonable.
1501-3-5-7 MARKET STREET.
F. Lange, Proprietor (formerly of Omaha).
SAM BAUMAN, Manager (formerly of Omaha).
Three blocks east of Union Station.

Grand View Fraternal Hotel
Adjoins World's Fair grounds, south side; private gate; Intramural station; Market st. car passes hotel; capacity 1000 per day; 25 minutes from Union Station; rates $1 per day and upwards; special rates for parties.

AFTER THE FAIR
Rest, Recreation and Recuperation at
WAUKESHA
Elegant Hotels, Drives, Rowing, Bathing, Golf, Tennis and pleasure of every kind combine with life-giving waters of Waukesha—world renowned. Write for booklet to
W. R. FRAME, Sec'y, 20 Bank Bldg., WAUKESHA, WIS.

A Home on the Ocean, But Not Afloat.
CHEQUESSET INN and COTTAGES
WELLFLEET, CAPE COD.
Delightful sea bathing. Water temperature 74. Orchestra. Pure Spring Water. Malaria unknown. Home of all varieties shell fish. Special rates July. Send for booklet. L. D. BAKER, Prop., Room 516 Holland Bldg., St. Louis, or 185 Summer St., Boston.

Ch... an Endeavor Hotel, ... Av. Market street cars pass the Ho... ndid service, low rates. An ideal ... World's Fair ... ance ... te ... Break...

THE BEST AMUSEMENTS ON THE PIKE

HAGENBECK'S ANIMAL PARADISE ON THE PIKE

Eight cars of Giant Animals.
Mammoth Mother Elephant, including Pygmy Baby Elephant—the smallest ever seen on earth.
Monster Tortoise, 300 years old, weighing 1000 pounds. Deadly Pythons, 30 feet long. Most comical sight ever seen—Elephants shooting the chutes, 40 feet long, at an angle of 45 degrees.

GIANT SNAKES, GIANT MONKEYS, GIANT LIZARDS, GIANT TORTOISES.

ON THE PIKE

NOW ON EXHIBITION.

FOR A PLEASANT, ORDERLY
FOURTH OF JULY,
VISIT THE BEAUTIFUL **TYROLEAN ALPS**
AT THE WORLD'S FAIR.
FINEST ORCHESTRA IN THE WORLD.
ENCHANTING SCENERY.

PALAIS DU COSTUME
HISTORICAL SCENES OF 1,600 YEARS.
CROWNING FEATURE OF
London, Paris and St. Louis Exposition.
COST, $675,000.
Only Educational and Intensely Entertaining Pike Exhibition.

NAVAL SHOW ON THE PIKE.
WEST END.
PERFORMANCES—4, 6, 7, 8, 9, 10 and 11 P. M.
FOURTH OF JULY, SPECIAL FEATURE
Performances—10, 12 A. M., 2, 3, 4, 5, 6, 7, 8, 9, 10 and 11 P. M.

WHERE THE CROWDS GO
CAIRO
DANCING GIRLS, NATIVES, EGYPTIAN STREETS.

HOTELS AND SUMMER RESORTS.

TAKE SALT WATER DIPS
Within Easy Reach of New York City

LONG ISLAND

COOLEST ATLANTIC COAST RESORT
RECREATION BY DAY—REST BY NIGHT
Unique Natural Attractions Combined with Splendid Train Service

Books sent on receipt of postage.
LONG ISLAND (Illustrated description), 8 cents.
UNIQUE LONG ISLAND (Photographic reproductions), 6 cents.
SUMMER HOMES (List of hotels and boarding houses), 4 cents.

THE LONG ISLAND RAILROAD COMPANY
HOWARD M. SMITH, General Passenger Agent — 263 FIFTH AVENUE, New York City — H. B. FULLERTON, Spl. Agt. Passr. Dept.

Bad-Nauheim
DISEASES OF THE HEART
GOUT
RHEUMATISM
DISEASES OF WOMEN
SCROFULA
NERVOUS DISEASES

Prospectus free of charge by addressing Gr. Kurdirector.

Our mineral waters can be had at the Staats Quellen Versand Bad Nauheim.

As a further treatment, the GROSSH BATHING RESORT, "SALZHAUSEN," a station on the railroad line, Priedberg-Nidda, is to be recommended, which is situated near Nidda, a beautiful little spot. Beautiful promenades through woods, salt baths, mineral waters, salubrious atmosphere.

A PERMANENT, NEW AND MODERN HOTEL.
Located in the Heart of the Business, Shopping and Theater Districts.
Hotel Stratford,
Eighth and Pine Streets, - - St. Louis.
Entirely new, handsomely furnished and equipped with elevators, hot and cold water in every room, electric lights and steam heat.
Every room an outside room. On the European plan.

AMUSEMENTS.

DELMAR GARDEN LOUISIANA
(SIXTH WEEK.)
THE WORLD'S FAIR EXTRAVAGANZA.
A REAL 4th OF JULY Celebration!
MATINEES TODAY AND TOMORROW.
PRICES 25c TO $1.

THE INSIDE INN
Invites Fair visitors in the city on Sunday to visit the Inn. No admission is charged. The Market street cars take you to the door. A splendid noon luncheon is served for 50c and evening dinner for 75c. Full orchestra. You will see the largest hotel in the world and
THE WONDER OF THE FAIR

SUBURBAN GARDEN.
GREATER VAUDEVILLE.
ALL THIS WEEK.
Ollie Young & Bro.
Colby & Way.
3 Walseys.
Mlle. Naomi Ethardo.
Hardie Langdon.
The Wo... New ... tograph.
... FREE

MANNION'S PARK VAUDEVILLE
6—Big Acts—6
2—Shows Daily—2
Giant Toboggan Slide
FREE BAND CONCERTS. ADMISSION TO PARK.

WEST END HEIGHTS
FRENCH FETE JULY 14.
REFINED VAUDEVILLE.
Matinees at 3:30. Night performances 8:30 daily. Market street cars direct—all cars transfer. The finest Scenic Railroad in the world.

Baseball Today
Sportsman's Park
Grand and Sullivan Avs.
BROWNS vs. CLEVELAND
Game starts at 3:00 P. M.

TIVOLI! TIVOLI!
3218 OLIVE STREET.
High-Class Vaudeville and Dancing Every Evening
PROF. WOLF'S ORCHESTRA.

UHRIG'S CAVE—Jefferson and Washington avs.; 10 champion Blue Ribbon bowling alleys now open every day, morning till midnight; fine music, everything on a grand scale; special alleys for ladies; fine pure air; everything new. See the great Jim Corbett and McCoy fight.

THE BROKEN HEART, 16 S. BROADW...
SANTOS DUMO...
With his air... to all ... Over 3 ...

AMUSEMENTS. AMUSEMENTS.

BOER WAR
THE FEATURE OF THE FAIR!
THE GREATEST PLACE IN AMERICA TO CELEBRATE
THE GLORIOUS FOURTH.
Special performances tomorrow at 11:30 a. m., 2:30, 4:30 and 8:30 p. m.
5000 ROUNDS OF AMMUNITION FIRED EVERY MINUTE.
15 HEAVY CANNON. 10 QUICK-FIRING MAXIMS.
A CONTINUOUS ROAR OF MUSKETRY AND CANNON.

SPECIAL NOTICE—In order to make the celebration of the Fourth of July a unique one for the World's Fair the whole of Battery "A," with their heavy cannon, will join with the Boer and British troops in the special performances.

On Tuesday Morning, July 5, the Marriage of General P. A. Cronje And Mrs. Johanna Stertzel will be solemnized privately, but at the close of the 3:30 performance, the General and his bride will hold a GRAND RECEPTION, to which all present are invited. Handsome card souvenirs of the occasion will be presented to each visitor on leaving.

NOT ON THE PIKE—But near Agriculture Building, south of Ferris Wheel. Special Intramural Stations.
Admission with seating accommodations: Bleachers, 25c; Grandstand, 50c; Boxes, $1. Children under 12 admitted to Grandstand, 25c.

ODEON THEATER
Grand and Finney.
Evenings 8:30. Prices 50c, 75c, $1.00, $1.50.
Matinees: Wed., Sat., Sun.—Prices 25c to $1.
The Handsomest, Largest and Coolest Theater in St. Louis.
MATINEE TODAY.
DOWNTOWN TICKET OFFICE: C. & A. R. R. SIXTH AND OLIVE.

KIRALFY'S LOUISIANA PURCHASE SPECTACLE
SEE THE "RADIUM DANCE," GREATEST ATTEMPT IN LIGHT AND SHADE EVER PRODUCED.
2000 COSTUMES. 600 PERFORMERS. 1000 ELECTRICAL DISPLAYS. 500 DANCES. 5 CAR LOADS OF SCENERY.
SEE THE "BELL BALLET." A MARVEL IN MUSICAL SURPRISES.
THE MOST MARVELOUS PRODUCTION OF THE DAY.

CENTURY
ONLY FIRST-CLASS THEATER IN TOWN.
COOLED BY MONSTER FANS.
FIFTH WEEK BEGINNING TONIGHT
HOLIDAY MAT. TOMOROW 2:30.
PRICES, 25c, 50c, 75c AND $1.
BIGGEST BRIGHTEST BEAUTY SHOW.
20 MUSICAL HITS.
A GIRL FROM DIXIE
WED. MAT. 25c and 50c
By Harry B. Smith, Author of "Robin Hood."
Same Cast of Singing Comedians. Smartly Gowned Southern "Dixie Dears."
"YOU'LL LOSE YOUR HEART TO THIS GIRL FROM DIXIE."
PRICES 25c, 50c, 75c, $1, $1.50.
REGULAR SATURDAY MATINEE PRICES—25c, 50c, 75c and $1.00—NO HIGHER.

CRAWFORD THEATER
14th and Locust
4 Weeks Starting —TODAY.—
NIGHTS 15 25 35 50 75 $1
SPECIAL MATINEE JULY 4th
Henry B. Marks Presents LANDON McCORMICK'S GREAT PLAY
MATINEE TODAY 25c 50c 15c
OUT OF THE FOLD
120 NIGHTS AT THE AMERICAN THEATER, N. Y.
A play no woman can afford to miss.—N. Y. World.
A play for mothers to see.—N. Y. Herald.
The strongest rural drama in years.—N. Y. Journal.

Dreamland
OPEN SATURDAY.
World's Fair Skinker Entrance
Administration Gate—Admission Free Today.
"LIZETTE"—She Leaps the Gap
First American Appearance.
MAXIMUS—The Modern Samson
Six Other Big Free Acts.
Suburban and Page Cars.
12—Big 10-Cent Shows—12

Another Free Show
Only for Readers
OF THE
Sunday Post-Dispatch

CUT OUT THIS COUPON

This Coupon Will Be Accepted as
ONE ADMISSION TO JAI-ALAI
DE BALIVIERE AV. AND KINGSBURY BOULEVARD
Monday Afternoon, July 4, Or any night (Tuesday, July 5, to Saturday, July 9, inclusive). NO GAME MONDAY NIGHT.
Exchange this coupon at the box office for a seat in the dress circle or first gallery.
Children under fifteen, unaccompanied by parents, will not be admitted on Sunday Post-Dispatch Coupons.

JAI-ALAI
De Baliviere and Kingsbury Blvd.
THE SPANISH NATIONAL BALL GAME
Every night at 8:30. Sunday Mat. at 3:00
MATCHES AND QUINELAS DAILY.
... building is under roof. Concert Matinee and Evening. Game will occur rain or shine.
PRICES REDUCED FOR A LIMITED TIME.
Parquet Seats, reserved, $1; ... Circle, reserved, 75c; First Gallery, reser... Second Gallery, 50c; Reclining Chairs ... $1.50.
...NINGS AT 8:30.

JERUSALEM
REPRODUCED AT WORLD'S FAIR
Festival parade daily at 3 o'clock. See ... Church of the Holy Sepulchre, Mosque of Omar, Diorama of the Mt. of Olives, Jews' wailing wall and the Via Dolorosa. The Fair's greatest educator. Admission 25 cents.

ECLIPSE PARK THEATER
VIRGINIA AVENUE AND ...

POPE'S MANDATE STIRS PORTO RICO

Bishop Blenk May Resign Headship of Church on Island If It Is Enforced.

Special Cable to the Post-Dispatch.

SAN JUAN, Porto Rico, July 2.—The Roman Catholics of Porto Rico are much stirred over the arrival of Father Solignac, secretary of Apostolic Delegate Chappele, with a mandate of the Pope ordering that the island be divided into the dioceses of San Juan, Ponce and Mayaguez, with a bishop at Ponce and Mayaguez and an archbishop at San Juan.

Rumor has it that Father Solignac, a nephew of Mgr. Chappele, will be appointed one of the new bishops.

Although the division of the island into three dioceses would give Bishop Blenk the actual powers of an archbishop, it is understood that he opposes the project on the grounds that it will divide the work and lessen the effectiveness of the congregations. It is believed that if the scheme is carried out the bishop will resign and return to New Orleans.

He has been here five years, and just as his work is beginning to bear fruit, he finds himself handicaped by the dividing of the island without consulting him.

Government officials hoped Bishop Blenk would be here during the settling of the church land question, which will soon go before the supreme court for adjustment. He has made a special study of the land question and is in such relation with the heads of the insular government that no serious difficulty was expected in settling forever the church land question, which has been open many years. It is feared that the coming of new bishops will involve matters more than ever.

A meeting was held in St. Paul's College a few days ago and leading Catholics are making ready to prevent, if possible, the contemplated changes.

WE GIVE EAGLE TRADING STAMPS

SPECIAL STAMP SALE

JULY 4th to 9th

10 Stamps with 5 cakes A. & P. Soap, at, per cake.......... 3c
10 Stamps with 1 pkg. Breakfast Flakes, at.......... 10c
10 Stamps with 1 box A. & P. Laundry Starch, at...... 16c
10 Stamps with 2 lbs. Saleratus, at, per lb.......... 7c
10 Stamps with 3 lbs. Tapioca, at, per lb.......... 5c
10 Stamps with 2 cans Campbell's Soups, at, per can..... 10c
10 Stamps with 3 pkgs. A. & P. Gelatine, at, per pkg...... 5c
10 Stamps with 1 lb. A. & P. Premium Chocolate... 35c
10 Stamps with 1 pkg. Raisins, at 12c

Great Atlantic & Pacific Tea Co.
712 NORTH BROADWAY, Kinloch, B644.
1256 SOUTH BROADWAY, Kinloch, C1729.
MAIL ORDERS FILLED.
AGENTS WANTED EVERYWHERE.

Established 34 Years.

THE Tragedy of a Burn lies more in the Scar which lasts a lifetime than in the Pain which is soon over. The Family Doctor looks after the Pain. Here the Scar is prevented or removed.

Come here *immediately* with any Burn or Scar.

Bring your Doctor with you if you like.

Fourth of July always brings burns, powder marks and scars. We treat a great number. Unusual preparations have been made this year to avoid all delay in these cases, thus making treatment easier, quicker and less costly.

Full consultation FREE.

John H. Woodbury D.I.
386 Mermod-Jaccard Bldg.

FOR WOMEN ONLY

We have the most efficient, best and only reliable remedy for Delayed Periods. It relieves the most obstinate complications from any cause in 48 hours, or 3 to 5 days, without pain, danger or interference with work. We have brought happiness to hundreds of women and have never known this remedy to fail. You will save time and failure by calling here before using medicines that injure the health and do no good. Price [illegible]2.00 by mail. DR. R. G. RAYMOND REMEDY [illegible], Room 107, 84 ADAMS ST., CHICAGO, ILL.

ALL EYES ON TEXAS.

The San Antonio & Aransas Pass Railway traverses the artesian water belt, and [illegible] market gardening country. Health, [illegible] schools and churches unsurpassed. [illegible] a two-cent stamp and get [illegible] [illegible] J. F. [illegible] [illegible] Antonio, Texas.

WHAT SOUTH THINKS OF THE NEGRO PLANK

Expressions of Leaders and Prominent Newspapers on the Republican Platform Declaration at the Chicago Convention.

FEELING AGAINST ROOSEVELT IS BITTER RESENTMENT

Caustic Criticism of Those Who Are Best Informed on and Those Who Lead Opinion Below the Line.

Special to the Post-Dispatch.

MONTGOMERY, Ala., July 2.—While few southerners believe that there will ever be serious effort to enact into law the sentiments of the negro plank of the new Republican platform, its effect has been to stir deeply and anew that feeling of resentment against northern interference, so long a burning flame in this section of the nation. It may secure for Mr. Roosevelt the negro vote in the doubtful states, but its real effect will be to again widen the old-time North and South breach and make more manifest than for many years the Mason and Dixon line. The press has given this feature of the new Chicago platform much attention.

"There are many good Republicans in Alabama who believe in the rule of the white man and who indorse the suffrage plank in our state constitution," says the Montgomery Advertiser. "They see that it is best for both races, and that it is a solution of a question which has been the cause of much trouble in the South, and they are willing to let it remain settled."

This was written by Maj. W. S. Crews, who was recently elected president of the National Editorial Association.

The plank stamps the Republican party not only as a party of sectionalism, but racialism," says Col. William Youngblood of Alabama, Republican, and former third auditor of the treasury department at Washington.

William Vaughan, Republican leader and former chairman of the Alabama executive committee, says the plank is calculated to do the party much harm.

MEMPHIS CONGRESSMAN SAYS IT'S AN INSULT

Special to the Post-Dispatch.

MEMPHIS, Tenn., July 2.—Congressman Patterson of the Memphis district regards "the plank in the Republican platform which threatens a reduction in the representation of the southern states as a vival of the worst days of the bloody shirt, as an insult to southern manhood, and, for that matter, American decency and intelligence everywhere."

John Sharp Williams of Mississippi believes in allowing the Roosevelt followers an abundance of rope, seeing political execution not far in the future.

Editorially, the Commercial-Appeal says, in part:

"Now, after years of tranquility, Theodore Roosevelt enters the household of the republic and hurls the red torch of sectional animosity at several members of the family."

Former United States Senator T. B. Farley of Tennessee said:

"The sentiment of fair play is strong in the average American, and the better understanding between the sections, which is coming with the years, is surely not to be broken by such a piece of politics as this. I cannot take it seriously."

"IT WILL DO GOOD FOR THE DEMOCRATS"

Special to the Post-Dispatch.

RICHMOND, Va., July 2.—The Norfolk (Va.) Pilot asserts: "If Henry Cabot Lodge should really attempt to get a bill of that sort through the Senate he would feel the hands of the whole Massachusetts delegation in Congress on the scruff of his neck as quickly as they could get over to the Senate wing.

"When the Democratic party assembles in convention at St. Louis it should adopt a vote of thanks to Lodge, Black and Roosevelt. They have pitched the campaign in a key that is likely to drive a half million voters pell mell into the Democratic camp," concludes the Pilot in a very good humor.

"This move of the Republicans makes Democratic duty plain," thinks the Richmond (Va.) Times-Dispatch, which closes its comment on the subject thusly: "In order to protect their interests, to protect themselves against Republican hatred and malice and mischief, southern delegates should go to the St. Louis convention determined to lay aside all past differences and unite heart and soul in an effort to nominate a man who can be elected. Our vital interests demand that we shall have in the White House during the next four years a Democrat who will stand between southern interests and Republican malice."

MOBILE REGISTER THINKS IT ONLY A BLUFF

Special to the Post-Dispatch.

MOBILE, Ala., July 2.—The Register tersely remarks:

"We have not commented upon the Republican plank threatening a reduction of the South's representation, because it is not worth the paper it is written upon. The time for that sort of bluffing has gone by."

SOUTH GRATUITOUSLY SLAPPED IN THE FACE

Special to the Post-Dispatch.

ATLANTA, Ga., July 2.—After expressing the belief that the platform was made to order, the Atlanta Constitution dismisses the negro plank as follows:

"The South got a slap in the face in the shape of the Crumpackerian threat to reduce its representation because of local suffrage laws. Perhaps a Republican Congress will not undertake to overrule the United States Supreme Court in this connection.

"All of which goes to show that Mr. Roosevelt has dug up an offensive old carcass that the common sense of McKinley had succeeded in interring, though it was in a shallow grave, and upon whose loosely nailed casket thousands of patriots of both North and South were dropping dirt slowly but surely. Twenty years ago there were few citizens, comparatively speaking, in the South not to the manner born; today there are millions from the North and East who have put their money here and who will not stand idly by and see any system of politics fastened upon the people simply to aid the personal ambitions of one very strenuous Rough Rider, who has made the error of supposing that he is the owner of the whole people and can use them however he may elect."

Between Friends.

Mrs. Colis: And when you told him I was married did he seem to be sorry?

Friend: Oh, yes, he said so quite frankly.

Mrs. Colis: Did he, really?

Friend: [illegible] indeed; he said he was [illegible]tremely [illegible], although he didn't kn[illegible] [illegible].—Tit-Bits.

MASSACHUSETTS TAUGHT TRICK TO THE SOUTH

Educational Requirements for Voters First Adopted by the Old Commonwealth Found Favor as a Barrier Against Negro Domination.

HOW THE LAW OPERATES IN THE VARIOUS STATES

Modifications of the Original Scheme and Effects on the Vote Produced by Them Observed in the South by Correspondents.

MUCH DISCUSSED FEATURE OF REPUBLICAN PLATFORM

WE favor congressional action as shall determine whether by special discriminations the elective franchise in any state has been unconstitutionally limited, and if such is the case, we demand that representation in Congress and in the electoral coleges shall be proportionally reduced as directed by the constitution of the United States."—Republican national platform.

Special to the Post-Dispatch.

WASHINGTON, July 2.—In casting about for some means of barring the negro from the ballot box, the constitution of Massachusetts was found to contain the most effective restrictions for the disqualification of voters that could be devised. The southern states are now adopting, one after the other, provisions based on this "bulwark of liberty" as the Massachusetts constitution has been called, with the result that the negro is no longer a factor in elections. This Massachusetts law says:

> Every male citizen of 21 years of age or upward, not being a pauper or person under guardianship, who is able to read the constitution of the commonwealth in the English language and to write his name, and who has resided in the commonwealth one year—shall have the right to vote therein.

A plank of Republican policy is aimed at the southern Democratic states, where thousands of negroes have been prevented from voting by various methods. In some of these states constitutional amendments have been made and laws passed to limit the franchise. Mississipip, North Carolina, South Carolina and Tennessee have restriction laws in effective working order. The new law of Virginia will be in full operation at the next November election. Maryland will vote next autumn on a constitutional amendment for the same purpose.

Many methods have been tried in various states to devise a law that would bar the negro and at the same time permit the white man to vote. Property qualifications and payment of taxes have affected one race as much as the other since negroes began acquiring small farms. A nominal poll tax is easily evaded by party managers paying it for voters.

The requirement of a reading and writing qualification for voters has been in force in Massachusetts for many years. Owing to the high standard of education prevailing in the comomnwealth, it is estimated that only about 12,000 voters disqualified.

MARYLAND'S ILLITERACY LAW NOT YET RATIFIED.

Special to the Post-Dispatch.

BALTIMORE, Md., July 2.—The constitutional amendment, requiring voters to be able to read and explain any section of the constitution, will be submitted for ratification at the election in November.

At the last session of the legislature a law was passed changing the ballot system so that the names of all candidates will appear in alphabetical order instead of in separate party columns. This will be done, however, only in the "black belt" counties, others retaining the old form. It is impossible to estimate the number who will be disqualified by the new law. The last census showed the illiterate white vote of Maryland to be 18,307 and the illiterate colored vote 26,616.

30,000 VOTERS BARRED BY TENNESEE LAW.

Special to the Post-Dispatch.

NASHVILLE, Tenn., July 2.—Tennessee has not adpted a constitutional amendment like other states to disqualify negro voters. Instead, certain changes known as the Dortsch law have been made in the Australian ballot system, by which 25,000 negroes and 5000 whites are disqualified.

In the principal towns and cities the names of all candidates, regardless of party, are printed in alphabetical order on the ballot. Therefore the voter must be able to read in order to mark intelligently the candidates of his choice.

In the country districts the ballots are arranged in the ordinary way, with the candidates of each party in a separate column.

All voters between the ages of 21 and 50 must pay $2 poll tax.

REPUBLICAN LOSS 29,000 IN VIRGINIA DUE TO LAW.

Special to the Post-Dispatch.

RICHMOND, Va., July 2.—It is estimated that the state constitution proclaimed in 1902, has cut down the white vote about 25 per cent and the negro vote 75 per cent by prescribing property and educational qualifications.

In 1900 the Democratic vote was 146,000 and the Republican 115,000. Politicians estimate that the Democrats will lose 36,000 and the Republicans 65,000 this year as a result of the law.

NO REPUBLICAN PARTY IN STATE OF MISSISSIPPI.

Special to the Post-Dispatch.

JACKSON, Miss., July 2.—The educational qualification clause in the Mississippi constitution has barred between 100,000 and 120,000 negroes and [illegible]out 3000 whites from the polls. There [illegible] no Republican party in the state. [illegible] negroes qualified to vote do not [illegible] themselves at the polls. The [illegible] cast last year for Gov. Var[illegible] was only 32,1[illegible] the congres[illegible] [illegible] there was no opposition to any of the Democratic candidates. The total vote in the district of John Sharp Williams was 1433. The highest vote in any district was 3245.

80,000 NEGROES DISFRANCHISED BY NORTH CAROLINA.

Special to the Post-Dispatch.

RALEIGH, N. C., July 2.—The amendment to the North Carolina constitution restricting the electoral franchise to those who can read and write any section of the constitution was adopted by an enormous majority in 1900. The best estimates of the operations are that 80,000 negroes were disfranchised and not more than 50 whites. Of the latter, 25 are Russian Jews, who have become citizens, but are illiterate.

Negro illiteracy is steadily decreasing. There will be more colored votes cast this year than there were two years ago. More than 20,000 whites have lost their votes this year by failure to pay their poll taxes.

BLACK VOTERS APATHETIC UNDER SOUTH CAROLINA LAW.

Special to the Post-Dispatch.

COLUMBIA, S. C., July 2.—Under the operations of the franchise law 75,000 negroes and 5000 whites are barred from voting in this state. About 15,000 negroes are registered, and a considerable number additional could obtain registration by applying, but they make no effort to do so.

The amendments to the constitution imposing educational and property qualifications were adopted in 1895, but a period of three years thereafter was allowed, during which only an ability to understand the constitution was required of voters. This permitted the permanent registration of a number of persons who were not property owners or could not read.

GRAFTING WHITES ROB THE INDIANS

Choctaw Nation's Governor Appeals to Departments for Needed Help.

MUSKOGEE, I. T., July 2.—An appeal has been made to the departments here by Gov. Green McCurtain of the Choctaw Nation for aid in suppressing what appears to be one of the boldest grafts in existence—a scheme by which the Mississippi Choctaws are being absoltely robbed of most of their lands, as well as the rentals therefrom. It is probable that the matter will be taken up with the officials at Washington.

From Gov. McCurtain's statement, Choctaw Indians have been during the last year imported by the grafters, who charged them half their allotments to bring them to the territory, and compelled the ignorant Indians to give them a five-year lease on the entire allotments for the sum of $60 a year. As an inducement, the grafters sent their agents to Mississippi soon after the government appropriated money to remove the Indians from that state. These agents falsify reports and get charge of many who were entitled to allotments.

The scheme which, according to Gov. McCurtain, these grafters worked was both bold and unique. Their agents would tell the Indians of the rich allotments that were awaiting them in the territory, and convince them that the government had decided not to pay for their transportation. Then the offer to remove the Indian for half his allotment and the five-year lease would be advanced and in most cases readily accepted. Where there was any hesitancy on the part of the desired allotee, the agent would assure him that in addition to the land, each Mississippi Choctaw would get $1000.

As soon as the victim was landed in the Choctaw country he would be sent to the land office to file upon a claim, and a contract would be entered into at once. This was not called to the attention of the authorities until recently, when some of the mislead Indians, realizing that they had been cheated, became dissatisfied, and began to complain. They soon realized that the land which they had been leasing for $60 a year was bringing at least $2 an acre to the grafter who had worked them. The average allotment in the Choctaw country is 320 acres, and the fact that these Indians were alloted on the best land of the country meant a clear profit of several hundreds dollars to the white men, besides an assurance of half the land when the title becomes clear and the restrictions are removed.

Gov. McCurtain has a number of affidavits setting forth schemes similar to the one given above, and he has detectives still working on the matter. The affidavits contain the names of the persons who worked, and are still working, the graft. In some instances it is shown that the Indian was actually froced to pay the whit men for the privilege of alloting, and that in some cases the allottee is a hireling in the employ of a man who is robbing him. One affidavit states that the owner of the land was not even permitted to rent from his lessee, who, by the way, is a white woman, and that he was compelled to hire himself as a farm hand in order to support his wife and two small children.

The government appropriated $20,000 a little more than a year ago for the removal of the Mississippi Choctaws to the territory. Many of those who were transported by the government's officers afterward fell into the hands of the grafters, but they were generally lookd after by the local officials. It was for this reason that the plan to transport them privately was adopted.

Drake's Palmetto Wine.

Every sufferer gets a trial bottle free. Only one small dose a day of this wonderful tonic. Medicinal Wine promotes perfect Digestion, Active Liver, Prompt Bowels, Sound Kidneys, Pure, Rich Blood, Healthy Tissue, Velvet Skin, Robust Health. Drake's Palmetto Wine is a true unfailing specific for catarrh of the Mucous Membranes of the Head, Throat, Respiratory Organs, Stomach and Pelvic Organs. Drake's Palmetto Wine cures Catarrh wherever located, relieves quickly, has cured the most distressful forms of Stomach Trouble and most stubborn cases of Flatulency and Constipation; never fails, cures to stay cured. Seventy-five cents at Drug Stores for a large bottle, usual dollar size, but a trial bottle will be sent free and prepaid to every reader of this paper who writes for it. A letter or postal card addressed to Drake Formula Company, Drake Building, Chicago, Ill., is the only expense to secure a satisfactory trial of this wonderful Medicinal Wine.

For sale by Raboteau & Co., 700 N. B'way.

The Care of the Hair

women's crowning glory, should be of interest to all. If gray or bleached it can be restored to its original color or any shade desired from Black to the lightest Ash Blonde without injury to health or scalp by the

IMPERIAL HAIR REGENERATOR
The Standard Hair Coloring.

Its use makes the hair glossy, soft and silky, is unaffected by baths, permits curling, and ONE APPLICATION WILL LAST MONTHS. Sample of your hair colored free. Privacy assured.

Sole Manufacturers and patentees
IMPERIAL CHEMICAL MFG. CO., 135 W. 23d st., New York.
Sold by Raboteau & Co., 700 N. Broadway. Wolff-Wilson Drug Co., 6th and Washington av. Applied by M. Peterson, 802 N. Broadway.

Every Woman
is interested and should know about the wonderful
MARVEL Whirling Spray
The new Vaginal Syringe. Injection and Suction. Best—Safest—Most Convenient. It Cleanses Instantly.
Ask your druggist for it. If he cannot supply the MARVEL, accept no other, but send stamp for illustrated book—sealed. It gives full particulars and directions invaluable to ladies. [illegible]
For sale [illegible] Franklin [illegible] Washi[illegible]

NO MORE GRAY HAIR

"De LACY'S FRENCH HAIR TO[NIC]"
GUARANTEED TO
RESTORE GRAY HAIR
IN 1 TO 3 WEEKS
To Its Natural Original Color—Is Perfectly Harmless—Not a Dye.
STOPS HAIR FALLING OUT IN 24 TO 48 HOURS
No Matter What the Cause May Be. Never Known to Fail.
A PERFECT DANDRUFF ERADICATOR - - - - AN UNEQUALED TONIC
Price $1.00 Bottle. Your Money Back If It Fails.
De LACY'S FRENCH SHAMPOO leaves the scalp in a clean, healthy condition, and the hair soft, smooth and glossy. It should be used in connection with the hair tonic—50c package.
FOR SALE BY All First-Class Drug Stores Everywhere. By Express, Prepaid, from THE De LACY CHEMICAL CO., St. Louis, Mo.

Scarritt-Comstock Furniture Co.
BROADWAY AND LOCUST
LARGEST AND FINEST ASSORTMENT IN THE CITY.

PRICES CUT —ON— BUFFETS, DRESSERS, CHINA CABINETS, DINING TABLES.

OAK, WAS $22, NOW $16.75
MAHOGANY, WAS $25.00, NOW $17.50

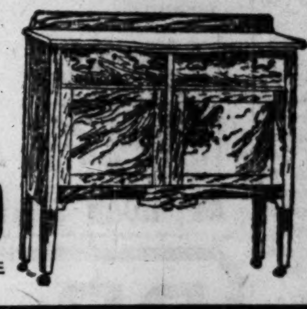

CHINA CABINETS.
Golden Oak—$30 —cut to.......$24.50
Golden Oak—$35 —cut to.......$27.50
Golden Oak—$18 —cut to.......$15.00
Golden Oak—$38 —cut to.......$32.50

DINING TABLES.
Golden Oak—$18 —cut to.......$14.75
Golden Oak—$32 —cut to.......$26.50

DOCTOR COOK
Cures Diseases of Men.

Prostatic Troubles
permanently cured, no matter how long standing the disease, in from 5 to 30 days.

Stricture
cured in 15 days, without cutting, pain, drugs or detention from business.

Wasting Weakness
Time of cure, 10 to 60 days, by my original very simple remedy (used exclusively by me).

Private Diseases
cured in 3 to 10 days, without the use of poisonous drugs.

Nervous Debility
Cures quick and radical in 20 to 60 days, by my own famous method.

Varicocele
cures without cutting in from 3 to 10 days.

Blood Poison
Every vestige of poison removed from the system without aid of mercury or potash.

MY MOTTO—"NO FEE EXPECTED UNTIL A CURE IS EFFECTED"

Consultation is free and invited, and in consulting me you may be sure that nothing science can devise or skill perfect has been left undone to afford you a speedy, safe and permanent cure. WRITE me in full confidence, explaining your troubles as they appear to you and receive by return mail my honest and candid opinion of your case.

DR. COOK MEDICAL CO., 610 OLIVE STREET, ST. LOUIS, MO.
Hours 8 a.m. to 8 p.m. Sundays, 9 to 2 only

HILTS CLOSED ALL DAY JULY 4
BUT
VISITORS TO THE FAIR
SHOULD REMEMBER THAT OUR
15 MAMMOTH WINDOWS
Containing the largest and most varied exposition of Shoes in the United States, including all styles of World's Fair Easy Walking Shoes, at HILTS' famous CUT PRICES, will be open to inspection all day long.
C. E. HILTS SHOE CO.,
SIXTH AND FRANKLIN AV.

ALWAYS INSIST ON GETTING A
MERCANTILE
BECAUSE
ON SALE AT WORLD'S FAIR
You are NOT paying for Bill Boards, Fence Painting, Clocks, Free Deals, etc., but for fine Quality Havana Tobacco. Equal to Imported Cigars. Sold direct to the retailer by the Manufacturer, F. R. Rice M. C. Co., St. Louis.

STEAMSHIPS.
GOODRICH LINE STEAMERS
CHICAGO to MILWAUKEE, MACKINAC ISLAND, MUSKEGON, GRAND HAVEN and the principal Summer Resorts on Lake Michigan and Green Bay. R. C. DAVIS, G. P. A., CHICAGO, ILL.

CINCINNATI VIA B. & O. S.-W.
Free Reclining-Chair Cars to LOUISVILLE
Sleepers and Dining Cars.
Ticket Offices: Olive and Sixth, Union Station and World's Fair Grounds.

No Man Is Lost
I Have Found a Philippine Remedy That Restores Vigor to Every Weak and Nervous Man—It Never Fails.
TRY IT AT MY EXPENSE.
I offer to any weak man a treatment that will quickly and forever cure him of vital weakness. I care not who or what has failed to cure you, or what the cause of your weakness, whether by injury, sickness, abuse, excesses, worry or overwork, I guarantee my remedy will surely and quickly bring back to you the joy and comfort of manly strength. I restore vigor, force and [illegible]

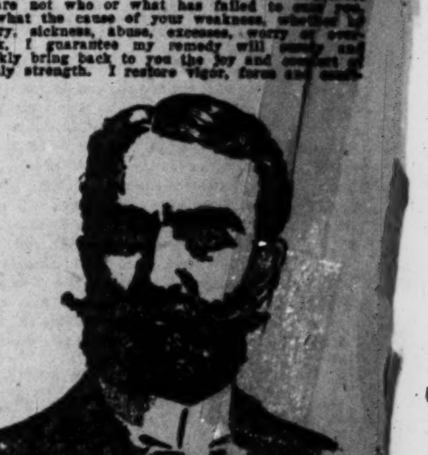

[illegible]

Dizzy Spells
[illegible]
Dr. Miles' Heart Cure
[illegible]

... Wagon to a Star
... philosopher, but the man with trouble ... hitch ... wagon to a Post-Dispatch Ad."

ST. LOUIS POST-DISPATCH

The Busy ...
Are the Little Want Ads ... fied columns of this paper today. Have you read them?

...NO. ST. LOUIS, SUNDAY MORNING, JULY 3, 1904. PAGES 1—12

THE
POST-DISPATCH
JULY 3.
54—PAGES—54
...e Regular 4-Page Colored ...eekly, and 10-Page Magazine, ...d With Half-Tone and Line
IN SIX PARTS.
AND NEWS FEATURES.
BE SURE
Newsdealer Gives You All.

PART I.
...he People Rush to See the Igorrotes Be... They Don Pants.
...tionate Dog Betrays Hiding Place of His ...er to Officers.
... Students of Nashville University Work ...Vacation.
... Drumgoole Entertains Tennessee Woman's ...s and Author Club.
...-Dispatch Cable Page.
...en Won America's Freedom, Says Mrs. ...rbanks.
...way Illinois Central Engine Stops Itself.
...erin Laughs at Efforts of Dress Reform...
...or Lierka Sent to Prison for Printing In...uations About Duchess Sophie.
...braska Woman's Took Marriage Vows ...ne Times.
...ck and Grain Review.
...nt Tolstoi Arraigns the Czar of Russia.
...hop of Porto Rico May Resign Because of ...ope's Mandate.
...outh Opposes Negro Plank in Republican platform.
...assachusetts Taught Discrimination Against Negro at Ballot Box.
...overnor of Choctaw Nation Appeals to Departments for Help Against Grafting Whites.

PART II.
...ll for Parker.
...he Platform as Prepared.
...igned Statements to the Post-Dispatch.
...udge Parker at Home.
What Territories May Do.
Vice-Presidency Becoming Interesting.
New Yorkers Arriving and Aggressive.
Hawes on Folk.
Mr. Parker's Daughter Here.
...astic Comment and a Cartoon.
...issouri to Join Parker.
...est Virginia's Position.
...osevelt Threatens Turkey.
...ady Managers Take Vacations.
...otest of Roller Chair Boys.
...eal Estate News.
...s of Mrs. Benson's Love.
...t at Grave of Horse.
...11—Saturday's Sporting Results.
... Russo-Japanese War.

PART III.
...nts for the National Convention.
...idesteps Nomination on Populist Na...icket.
...eals to Supreme Court.
...e Hostesses' Day Off.
... D., Filled With Boomers Ready ...ning of the Rosebud Reservation.
...dral in Ireland to Be Conse...
... Joke on Artist Watts.
...Traveling Mania Restrained by ...
...tic.
...—Sporting features.

PART IV.
1—... Derby Won by English Lad.
2—...lusive—Post-Dispatch Want Advertise...

PART V.
Magazine.
1—The ...ld's Fair Girl as Sketched in Colors by ...t-Dispatch Artists.
2—Greatest Microscope in the World at the World's Fair. (Illustrated.)
The World's Fair Girl Described.
3—St. Louis Color Line Problem at the Fair. (Illustrated.)
The Japanese Attitude toward Death.
4—Plans for the World's Fair Airship Races. (Illustrated.)
5—The "Bad Lands" of the World's Fair. (Illustrated.)
6—The Perplexing Case of Col. "Bill" Pitcher and Miss Harold. (Illustrated.)
A Romance of the Cecil Rhodes Millions. (Illustrated.)
7—How Martin Maloney, Penniless Immigrant, Grocer, Plumber, Became a Papal Marquis. (Illustrated.)
8—Home Page. Dressing the Hair to Suit the Face. (Illustrated.)
Helpful Designs for Home-made Summer Frocks. (Illustrated.)
9—New and Strange Things in and About St. Louis. (Illustrated.)
10—The Missouri Building at the World's Fair. (Illustrated in Colors.)

PART VI.
Funny Side.
1—"The Kid" and Papa Celebrate the Fourth With Fireworks. (Illustrated.)
2—Winsome Willie Celebrates the Glorious Fourth. (Illustrated.)
... Buttin Assists the Young Fisherman to Land a Prize. (Illustrated.)
3—The Newlyweds: Their Quiet Fourth of July at Home. (Illustrated.)
The Fourth of July in Darkest Africa. (Illustrated.)
The Angel Child Exhibits a New Kind of ... (Illustrated.)
Willie Wins—or the Fourth of July Joke That Failed. (Illustrated.)
4—Panhandle Pete's Fourth of July Tableaux. (Illustrated in Colors.)
The Fourth of July Picture Puzzle. (Illustrated in Colors.)

THE WEATHER.

St. Louis and vicinity—Fair, mild temperature.
Missouri and Iowa—Fair in east, showers in west portion Sunday; warmer Monday; showers and cooler.
Indiana and Illinois—Fair and warmer Sunday; Monday showers and cooler; fresh south winds.
Eastern ...—Showers Sunday and Monday; variable winds.
Arkansas, Oklahoma and Indian Territory—Showers and cooler Sunday; Monday sh...
Western Texas—Fair in south ... in north portion ...

LEADERS TO THE POST-DISPATCH ON DUTY OF PARTY

Men Who Will Be Conspicuous in the Convention Agree That Democratic Party Must Have a Conservative Candidate on a Conservative Platform.

Following are signed statements made to the Post-Dispatch last night by Democratic leaders in various parts of the country as to the duty of the party:

NEW YORK CLEARLY IN LINE

To the Editor of the Post-Dispatch.

Clearly the manifest duty of the Democracy at this time is to nominate a man of full presidential stature upon a platform so big and broad and truly Democratic that every member of the party can align himself upon it.

This gathering of Democrats at St. Louis is the most notable in the history of the party. It is distinguished in the high character of the leaders, the enthusiasm of the rank and file and the loftiness of the principles urged by every wing of the party. Nothing but good can ensue from this thorough discussion of men and this threshing out of issues.

Nothing weak or unworthy in standard bearers or platform will emerge from the crucible of this convention. It is the sound, second thought, common sense of the average American which will prevail at the Coliseum.

NORMAN E. MACK, National Committeeman From New York.

ILLINOIS AGAINST THE "ISMS"

To the Editor of the Post-Dispatch.

Our duty at this convention is plain. A majority of the convention recognizes this and will not hesitate. The first duty of the convention is to exterminate the last vestige of Bryanism and the other "isms" which have been forced upon the party by men who are not and never were Democrats.

As a party we cannot hope for success until we have demonstrated in national convention that we will not now nor in future stand for Populism and Bryanism. The Democracy owes it to itself to begin the weeding out process. When noxious weeds grow in the crops the farmer with sense does not build a fence about them or cover them over with something. He takes a hoe and digs them up root and branch. That is not all. Fearful that some of the seeds of the plant may remain he burns the plant, leaving nothing but ashes. That is what should be done with Bryanism. It should be rooted up and destroyed.

The eradication of Bryanism is the first duty of the convention, and after that we should have a return to the principles of the Democracy of the founders. We want none of the latter-day interpretations. Let's get our Democracy straight in a good, sane platform and we can win.

There will be no affirmation or reaffirmation of the Kansas City or Chicago platforms by this convention in my judgment. We have had enough of these platforms. In both campaigns they resulted in the disastrous defeat of the party. In 1900 the Democracy reaffirmed the Chicago platform at the request of Bryan, but even then his following was so small that it required the vote of the Hawaiian delegate on the committee on resolutions to get it in.

The conservatives of the party will control this convention, and will give to the people a safe and sane platform, one upon which the party can reunite and win a glorious victory.

JOHN R. HOPKINS, New Democratic Leader of Illinois.

INDIANA ESPOUSES PARKER

To the Editor of the Post-Dispatch.

"It is our duty as Democrats and as men of intelligence to give to the voters of the United States a safe and sane platform, and one upon which all the Democrats of the country can stand. That this convention will do its full duty in this connection I have not the slightest doubt.

"The platform and the candidate must be conservative, if we expect to win in this campaign. I am in favor of an ultra conservative platform; one without the "isms" of the past—a good, old-fashioned Democratic platform. The platform should in my judgment, declare for a reduction of the tariff, but not a radical revision. It should contain a plank giving self-government to the Filipinos and a straight out anti-trust plank. There should be, and there will be, no evasion in the platform. It will declare fully and frankly exactly what the party stands for. It will not be susceptible of interpretations, because it will say what it means in plain English and without any attempt to confuse.

"With a proper platform I am convinced Judge Parker can be elected. I believe he will be nominated on either the first or second ballots. The second ballot may not be necessary, for it is my belief that the state delegations seeing the trend of events will change their votes before the first call is completed. The favorite son vote of certain states may make a second roll call necessary, but I doubt it. From the sentiment I have found here and talks with Democrats from other states I am convinced there is nothing to it but Judge Parker. I cannot see how any combination of all opposing forces can delay his nomination longer than the second ballot.

"THOMAS T. TAGGART, National Committeeman from Indiana."

WISCONSIN READY FOR WORD

We can carry the state of Wisconsin for the Democratic party with E. C. Wall as our candidate for the presidency. Mr. Wall says he will not be a candidate for the vice-presidency, but even though he does not receive the first place on the ticket, our delegates will still be found supporting him.

Me for vice-president? Why, I hadn't heard of it. I am pretty well satisfied with being mayor of Milwaukee.

DAVID S. ROSE, Mayor of Milwaukee.

Although refusing to say so for publication, Mayor Rose did state that Wisconsin could be carried by the Democrats with Judge Parker as the nominee.

ALABAMA'S VOTE FOR PARKER

To the Editor of the Post-Dispatch.

No reorganization of the party is necessary. The conservative element will take charge. That will be all the reorganization necessary.

Our platform will borrow nothing from the platforms of 1896 or of 1900. We met defeat with both of those platforms, and why should we affirm or reaffirm something that brought only disaster to the party.

Although Alabama is not instructed for Judge Parker, I am convinced the vote of that state will be cast for him. A majority of the delegates are in favor of his nomination, and from what I can learn there is no reason to doubt that he will be nominated on the first or second ballots.

HY. D. CLAYTON, National Committeeman from Alabama.

IDAHO IS ALSO IN LINE

To the Editor of the Post-Dispatch.

"I am in favor of a candidate and a platform with which we can win. I feel assured we will have both. There is no hysteria over a single issue in this convention, and the calm judgment of the leaders from the different sections will prevail.

"I am confident that the platform framed by this convention will be one which will meet with the heartiest approval of every faction of the party. It will be conservative because we can have nothing else and win.

"The platform will be concise and without evasion. We will have no dodging. The platform will say just what we favor, and we will stand by it.

"SENATOR DUBOIS of Idaho, Member Resolution Committee."

ALASKA SOLID FOR PARKER

To the Editor of the Post-Dispatch.

"We are for Parker. We are not instructed, but our conv... a res... indorsing Parker, and we shall stand by th... looks ...

TWO STATE BOSSES IN CONFERENCE

Mayor David S. Rose of Milwaukee on the left, Ex-Mayor Taggart of Indianapolis, Indiana's national committeeman, on the right, and the latter's lieutenant, Bell, in the center.

HERE IS PLATFORM AS OUTLINED BY AUTHOR.

Money Question Is Not Mentioned, and Principal Planks Relate to Trusts, Tariff Revision and Independence for the Philippines.

By JAMES CREELMAN.

At last John Sharp Williams, the Democratic leader of the House of Representatives, who is to be temporary chairman of the Democratic national convention, has completed his draft of the platform upon which, it is understood, Judge Parker is willing to stand.

With Judge Parker's nomination practically assured—for every new delegation arriving in St. Louis adds to the evidence that he is sweeping all before him—the real fight in the convention will come on the platform. That is Mr. Bryan's central target. He is to stake all in his fight for radical declarations after the fashion of the Nebraska platform, which reaffirms the principles of the Kansas City platform, denounces government by injunction, advocates an amendment to the constitution providing for an income tax, proposes an eight-hour labor law and arbitration of labor disputes.

I have seen a copy of Mr. Williams' draft of the platform. It is known that Judge Parker heartily indorses his views and all the Parker leaders declare that his platform will be adopted by the convention.

No Reference Made to Money.

Nowhere in the platform is there a direct reference to the money standard. The free silver issue is simply ignored. The main features are a promise of tariff revision, a strict enforcement of the anti-trust laws and a pledge of ultimate independence for the Philippines.

The proposed platform begins with an expression of the confidence of the Democracy in the principles of Thomas Jefferson, as against the principles of Alexander Hamilton and the Federalist party. It favors economy in federal administration and the cutting off of all unnecessary and imperialistic expenses.

Then comes a declaration in favor of enforcing honesty in the public service and a thorough legislative inquiry into the executive departments known to be corrupt, as well as the departments suspected of corruption, and the punishment of persons regardless of position. To that end the national government should not enter into contracts with trusts or unlawful combinations in restraint of international trade.

It is also suggested that one of the best means of securing economy in the government service is to have public officials, from the president down, return as nearly as possible to Jeffersonian simplicity of living ... **tion of statutes, or sheltered in the plea of necessity or superior wisdom.**

Revision of the Tariff.

Then comes the tariff plank. It proposes a conservative and business-like revision and reduction of the tariff by the friends of the people, and not by those who favor its abuses, its extortions and discriminations, having in view the constitutional purpose of raising a revenue by taxation—the mantenance of the national government in its integrity and virility, but in republican simplicity. The tariff plank suggests that men of common sense will keep in view existing conditions, however wrongfully produced, and the peril to the cause of tariff reform itself in a sudden and revolutionary program. Two things should be remembered: the general principle that the only derivation of the taxing power is the maintenance of the federal government economically and constitutionally administered, and that due regard must and should be paid to actually existing conditions however unjustly or artificially produced.

The platform favors the lowering of the tariff on trust-produced articles and to the point where foreign competition may enter American markets whenever combinations aiming at monopoly lift their prices to the American consumer above a reasonable and just profit, thus preventing trusts and monopolies from extorting from the American consumer, under the shield of the law, prices higher than those charged to the people of other countries for the same article.

Another plank favors reciprocal commercial relations with other nations, by treaty or legislation, as against commercial retaliation.

It is especially suggested that mutually beneficial trade relations with Canada should be secured.

Monroe Doctrine and Roosevelt.

The maintenance of the Monroe doctrine, announced by Munroe and enforced by Grant and Cleveland, is favored, but the platform declares that it is not the duty of the United States, as the present President seems to believe, to administer the governments of Central and South America.

President Roosevelt's letter to the Cuban banqueters, threatening nations which do not keep order and pay their obligations is denounced as reckless and reprehensible.

The Democracy resents the idea, which was not Mr. Monroe's but was born ... Roosevelt, that it ... American ...

PARKER THE MAN; GORMAN HAS QUIT; BRYAN TO THE REAR

John Sharp Williams of Mississippi, Chosen as Temporary Chairman, Has Written Platform, and is August Belmont's Choice For Vice-Presidential Nomination—Belmont Desires Chairmanship of National Committee for Himself, but Gorman is Favorite.

NO BOOM FOR CLEVELAND AMONG ACTUAL DELEGATES

Sheehan, Personal Representative of Judge Parker, and Hill, Less in Front Rank Than Formerly, Arrive Together—Guffey is Expected to Swing Pennsylvania Into Line—Bryan Must Be Good or Steam Roller Will Run Over Him, Leaders Have Decided.

By SAMUEL G. BLYTHE.

"It appears to be all fixed for Parker," said an observer to Col. "Jim" Hall, chairman of the Democratic state committee of Pennsylvania.

"It was fixed some time ago," replied Col. "Jim" oracularly.

Ordinarily the chairman of the Democratic state committee in Pennsylvania, which state has a distressing habit of rolling up Republican majorities by the hundred thousand, might not be considered an expert authority on these matters. It is different with Col. "Jim."

He is the close confidant of that other "Col. Jim" of Pennsylvania, Col. "Jim" Guffey, and when he said it was fixed some time ago he meant that the Pennsylvania delegation will cast its 68 votes for Parker in the convention next week.

More than that, Col. "Jim's" utterance meant that the Guffey-Gorman-Smith-McLean combination to defeat Parker or nominate Gorman, as the case might have been, has been dissolved, and the natural inference is that all the votes controlled by these leaders will go to Parker in time to help nominate him.

Col. Guffey arrived yesterday afternoon. He would not talk. He said there was nothing for him to say. He talked a bit coming out on the train, however, and the substance of his talk was that there has been an understanding with Gorman that the Maryland statesman will not be a candidate and that Pennsylvania will decide at its caucus next Monday to go for Parker.

Col. Guffey was very angry at the story that the Pennsylvania delegat... cast a complimentary vote for him on the first ballot. He said the idea w... If the Pennsylvania delegation casts a complimentary vote for anybody, ... will be for Pattison.

QUITTER, BUT WILL HE STAY QUIT?

Col. Guffey circulated at the Jefferson Hotel this afternoon. He dispos... rumor that he desires to be a candidate for national chairman, attended the ... of the committee on arrangements and was otherwise busily and happily eng...

One thing the colonel is reported to have said is that "Gorman is a — quitter." Those who know the colonel know he would not use language ... only be expressed in dashes. Whatever his idea of Gorman may be, and there are ... sons to suspect that it might be embodied in similar language, without the dashes, the colonel chose to express himself privately, he has nothing but the kindest w... for his colleague—for publication.

Nevertheless, the reported utterance of the colonel sums up the Gorman situatio... The Great Gorman Mystery apparently was solved yesterday afternoon. Gorman, fo... lowing the habits, inclinations and tendencies of forty years in gumshoe politics, h... probably quit. There was great question yesterday as to when Gorman would arriv... here. He, with Bryan, was to be one of the keys to the situation. He was to be th... king pin of the Parker opposition. He was to come to St. Louis today or tomorro... and take matters in hand.

All was in readiness for the master, if somewhat circuitous, politician. T... Ex-Senator Henry G. Davis of West Virginia, one of the most loyal of the Gor... followers and the man who said he would spend a million dollars to nominate Gor... for President, which was no idle jest, for he has the money, told some of his frie... that Gorman would not come to St. Louis for a day or two, and possibly not at ... "Mr. Gorman is within call," said Senator Davis. "He can be reached and broug... here in a day or two. There's no need for his presence here at this time."

THE GREAT GORMAN MYSTERY.

This statement reached John T. McGraw, national committeeman from ... Virginia. Mr. McGraw wants to nominate Gorman. He is of the opinion th... situation, as it exists today, can be easily turned by Gorman; that a break fro... Parker might be started and that there is a chance for the nomination of Gorma... McGraw rushed to Davis and asked him to telegraph to Gorman to come.

"No," said Davis, "Mr. Gorman can be brought if it is necessary. The differen... between McGraw and Davis is that Davis knows and McGraw does not."

The inference of the people not friendly to Gorman is that he is afraid to fa... the issue, has been afraid to face it for some time and has made his deal. The t... here is that Gorman will be national chairman, if he wants the place, or can put a m... of his own choosing there. The Parker people are willing that Gorman should ... chairman, if he wants it, provided he takes the chairmanship in good faith. T... say they want no trimming and demand specific pledges. Gorman has had this ... of the national chairmanship dangled before him for weeks, perhaps months. A... time he said he would take the place if the money necessary was raised for him b... he took hold. He did not want to pass the hat. The Parker people were willi... do something along that line.

The whole Gorman manipulation has been directed towards getting somethin... for Gorman. His strong friends have been Guffey of Pennsylvania, Smith of New ... Jersey, McLean of Ohio and the West Virginia crowd. They wanted to nominate him for President. They had uninstructed delegates in their control, which added to the Maryland and District of Columbia delegations, controlled by Gorman, ... make a good start. Gorman hemmed and hawed. He blew hot and cold. ... candidate one day and not ... candidate the next. He told his friends in ... he would not run, and rel... them all, including Bacon ... mons of North Carolina, ...ey of Texas and Blackbur... the release. Then Gorma... ...nied ...

WI...

…ST.

O …RECT REFERENCE TO THE MONEY STANDARD IN PLATFORM DI…

HERE IS PLATFORM AS OUTLINED BY AUTHOR, JOHN SHARP WILLIAMS

CONTINUED FROM PAGE ONE.

administration of the affairs of other people than they have to do with our affairs.

Open Door in Asia.

The Philippine plank opens by favoring the preservation, so far as possible, of an open door for commerce in Asia, with unneccessary entanglement in Asiatic or European affairs and without unlimited, irresponsible and absolute government anywhere under the flag or within the jurisdiction of the Union.

An indefinite, irresponsible, discretionary and vague absolutism and colonial exploitation is strongly opposed. The territory any people incapable of being governed under American laws is inconsonant with the American constitution, and ought to be a part of the American domain. The nation ought to do ultimately for the Filipinos what has already been done for the Cubans. The Democracy intends to follow that example as soon as it can be done safely for the Filipinos themselves; and, after effecting arrangements for naval stations, coaling stations and trade relations and guarantees of protection to Americans and the people of other countries settled in the Philippines, to set the Filipinos upon their feet, free and independent to achieve their own destiny according to their own race traits and tendencies. The example of Japan is pointed to as holding out hope that the Filipinos can produce a civilization of their own better than any American veneering.

Anti-Trust Legislation.

The Democracy favors the execution, in the courts, without executive construction, of the statuts of the United States as they stand; and especially the execution, without fear or favor, of the interstate commerce and anti-trust laws, leaving to Congress the duty of making necessary amendments, and also the passage of laws to end unjust rebates, discriminations and favoritism extended by common carriers to trust and unlawful combinations.

The existing partnership between the treasury department and certain favored national banks by which millions of dollars are annually lent without interest, is denounced as iniquitous. By this system public money is put beyond the power of immediate collection except at the risk of business disturbance and panic.

The platform congratulates the country that it has no larger sum of outstanding, uncovered paper money than at present. Every paper promise to pay the nation should be, and it now is, as safe as a millionaire's due bill for 50 cents. The Democracy declines to recognize that the $346,000,000 of outstanding Treasury notes are a burden to the country or a menace to business interests.

The issuance of interstate-bearing bonds is opposed, while the government has money in the treasury, or in bank subject to call, enough to meet the national expenditures. In withdrawing loans to the bank, made without interest, it will be necessary for the government to proceed gradually and with sufficient notice in order to avoid business panic.

The platform favors honest and liberal appropriations for needed public works, especially in the interest of navigation, with cheaper transportation in view. It opposes the Republican policy of starving home development in order to satisfy the appetite for conquest and the display of strength.

Reduction of the Army.

The reduction of the army to a point historically shown to be safe and sufficient is urged.

A liberal annual increase of the navy is favored.

The merchant marine should be built up without new or additional taxation or public bounties.

Capital and labor should not be foes. Laws giving each impartially its just rights should be enacted and enforced. The rights of one are not more sacred than the rights of the other.

There is a plank favoring statehood for Oklahoma, the Indian Territory, Arizona and New Mexico, and territorial government for Porto Rico.

Ill-Treatment of Schley and Dewey.

There is a complaint of the ill-treatment of Admiral Schley and Admiral Dewey by the Republican administration.

The negro question is dealt with in a brief paragraph declaring that the Democracy is out of sympathy with those who wish, or who would not by every legal and constitutional means, prevent the Africanization or Mongolization of any state or community in the republic.

President Roosevelt's reckless disregard of international obligations and laws dealing with Colombia is regretted as a policy which would, in the case of a stronger nation, been followed by war. The United States does not want too be the bully of the world. There is a distinction drawn between the Panama Republic question and the Panama Canal question.

The platform promises, in conclusion, that the Democracy, when it comes into power, will build the Panama Canal quickly, honestly and economically.

WHY NOT NAME PARKER BY UNANIMOUS VOTE?

New York World, in Editorial, Comments on Judge Thayer's Eulogy of Chief Justice and Advocates Acclamation Nomination as Enthusiasm Maker.

…e Post-Dispatch.

…ORK, July 3.—The New York … its editorial discussions today says:

…tention of the country will this … to St. Louis, to see if the Demo… assembled will offer to the na…ne and safe' alternative to Roose… Rooseveltism.

…stworthy advices from the con…ity agree that the drift toward which the World noted on Thurs… fair to become a rush. His nom…ion on the second ballot is confidently …dicted by capable and impartial ob…vers on the spot. There is no good rea… why his nomination should not be made acclamation, or on the first ballot. Only unyielding and unreasonable pride of …nion in Mr. Bryan, and the desire of a … political mercenaries to make some …ow of return for the money they have …ceived as hired 'boomers' stand in the …y of a unanimous nomination.

It is not denied that the delegates of …ry certain Democratic state, and of …y doubtful state that the Democrats … carry in order to win the election, … vote for Judge Parker on the first or second ballot. Should not their wish be conclusive?

"Shall not the majority rule?

"Justice Thayer, who wrote the first decision against the Northern Securities merger, and who has very aptly been mentioned as a fit Democrat to nominate for President, said on Friday:

" 'Judge Parker is my candidate. He is of the right stripe of Democracy. I have reviewed his decisions, and I know that his judicial record on the trust question is absolutely sound. If I did not recognize him as a broad, pure Democrat, I would not be for him. In my judgment, he is the only Democrat whose nomination at this time would give us a hope of success in the campaign.'

"It is believed that the Missouri delegation will vote for New York's candidate after a complimentary vote for Senator Cockrell. Every hour it is growing more difficult to hold to their instructions the supporters of 'favorite son' and self-exploited candidates. The nomination of Judge Parker is inevitable.

"Why not make it with a grace, a unanimity and an enthusiasm that will give to the Democratic campaign a splendid impetus and inspiration? The last two Democratic conventions have doomed the party to defeat. The convention which meets on Wednesday can at least give it a fighting chance to win."

…LEVELAND SCORES REPUBLICAN PARTY

…tter Written for Tammany's Fourth Will Be Feature—Favorite Orators Absent Because of Convention.

…cial to the Post-Dispatch.

…EW YORK, July 2.—Tammany will cel…ate the one hundred and twenty-eighth …versary of American independence on …day, and fair weather is promised. … Tammany eloquence will be sadly …ng. The voice of Bourke Cockran …ot be heard in praise of the nation's …hers, nor will Senator Towne or …as E. Grady be heard. These patri… …raves will be otherwise engaged at …ouis.

…feature of Tammany's celebration will … a letter from former President Grover …eveland, Leader Murphy's candidate for President. The letter will be read by Grand Sachem Thomas L. Feitner.

Mr. Cleveland takes advantage of the op… … to emphasize his opinion of the … the Republican party, and to de… …dorous … the "impudent … …ation that no …

ONE BALLOT FOR HEARST FROM HOPKINS' DELEGATION.

CHICAGO, July 2.—Democratic leaders allied with Mr. Hearst learned today that one ballot is all that Hearst can hope for from the John P. Hopkins Illinois delegation.

If M. F. Dunlap, Hearst's agent, gets his list accepted the delegates thereon will not be bound to vote for Hearst. But that is only one of the queer complications in the deal. If Mayor Harrison and Mr. Dunlap induce the national committee to throw out the Hopkins list it means the unseating of A. M. Lawrence, the Hearst western manager.

"Dunlap is bringing these contests on his own responsibility," said a member of the Hearst cabinet today. "The Hearst organization has nothing to do with them at all. It is a complicated affair and I cannot see how much is to be gained from such a fight."

Incidentally, the Hearst wing is predicting that Mayor Harrison will be "turned down" by the national committee, which means defeat also for Dunlap, who has been sending out appeals, blank petitions, requests for affidavits and other anti-Hopkins ammunition on stationery labeled "William Randolph Hearst League, M. F. Dunlap, Illinois representative."

CARLOADS OF LITHOGRAPHS OF HEARST DISTRIBUTED

The Hears… …anagers have determined that the fac… … their leader shall not re…main …nknow… Several carloads of costly … pi… …s of Mr. Hearst are … … distribution wa… … …n

Corridor Sketches of Four Delegates Who Are Busy in Shaping Convention Plans

PARKER THE MAN; GORMAN HAS QUIT; BRYAN TO THE REAR

CONTINUED FROM PAGE ONE.

date side. The arrival of Guffey yesterday stilled their fears, until another Gorman report comes in.

ALL THINGS POINT TO PARKER.

So far as the political processes of Mr. Gorman can be traced, the facts apparently are that he has executed another of his strategic retreats, gathering up some rich perquisites by the way. He has quit—for the time being. It depends on circumstances whether he has quit, but the probabilities are that he has.

The probabilities also are that his delegates will vote for Parker, as will the Ohio delegates, after the Harmon politeness is over, and the New Jersey delegates and the Pennsylvania delegates.

In this connection it may be well to recall a bit of history.

June 2, 3 and 4 Gorman, Smith, Guffey and some others had conferences at the Holland House in New York. On the evening of June 4 Judge Parker came to New York and met Guffey at August Belmont's house. They went into conference at 8:20 o'clock and remained for four hours. Guffey's ultimate action with regard to the Pennsylvania delegation and Judge Parker has not been the subject of much speculation to the close friends of Judge Parker since that time.

If Gorman stays quit, the situation here will remain clear until the balloting. The only candidates with any considerable number of votes will be Parker and Hearst. The trend was all to Parker yesterday, and his supporters are enthusiastically confident that he will be nominated on the first or second ballot.

The Hearst men had a conference yesterday afternoon. After it was over they gave out highly-tinted views of the situation. Max F. Ihmsen, the personal representative of Hearst, said he did not dare tell his exact strength, because it is too good and would sound like boasting. The claim for publication is that Hearst will have more than enough delegates to control the convention, or more than 334. The Parker people figure Hearst's strength at about 160.

The elimination of the element of doubt as to the allied Gorman strength made the people at Jefferson Hotel confident Parker will be nominated. The most cautious of them would not admit that more than two ballots will be necessary.

BELMONT WANTS CHAIRMANSHIP.

Thus, the talk turned, in a measure, on the platform, on the prospective candidates for vice-president, and on the coming of August Belmont. It was early learned that Mr. Belmont would like to be chairman of the national committee. He has several of his personal staff with him, and they are industriously doing missionary work. National Committeeman Lerman of Louisiana, who holds the proxy of Gov. Blanchard, was also earnest in his advocacy of Mr. Belmont. There did not seem to be a disposition on the part of the committeemen present to promise support to Belmont. It was not considered likely that he will get the place, although conditions may change before the end of next week, when the chairman will probably be chosen.

It was also learned that the real candidate of the Belmont people for vice-president is John Sharp Williams of Mississippi, Democratic leader of the House of Representatives. Mr. Williams was at the Jefferson Hotel yesterday afternoon and did not take to the proposition seriously. He is busy preparing the speech he expects to deliver as temporary chairman of the convention.

The most conspicuous of the persons mentioned for the vice-presidential nomination was Mayor David S. Rose of Milwaukee, who arrived yesterday. Rose will make the nominating speech for Edward C. Wall, Wisconsin's favorite son for the presidential nomination. He said vigorously that he is for Wall for all time, and that if Wall is nominated Wisconsin can be carried by the Democrats. Rose's friends say Rose is the man to run with Parker, and will go out after the nomination if the chance is at all promising.

There was a marked decrease in the Cleveland talk yesterday. The fact about the Cleveland movement, so far as it applies to the leaders and delegates here, is that nobody who has a vote or a voice in the convention is talking for Cleveland, and nobody in that position thinks Cleveland can, by any possibility, be nominated. The Cleveland rumors come from the men who stand in the hotel lobbies and talk. They have visions and record them in conversation.

If there is any Cleveland sentiment, and it has not appeared here in other than vocal form, it will come when the rest of the leaders get here. None that is here yet has any idea of doing anything for Cleveland, nor does there appear to be a chance to deadlock the convention and thus make the presentation of Cleveland's name a feasible project.

WHERE IS PARKER OPPOSITION?

So far as the presidential situation is concerned, it was pointed out yesterday that conditions are similar to those in Chicago in 1892, when there was a determined opposition to Cleveland. New York was fiercely against him. Still, there was no crystallized opposition. When delegates from other states asked the New York men for the name of their candidate, they said he was either "Hill or Flower." That was as definite as they could be, and that is as definite as the opponents of Parker can be. They have no candidate around whom they can gather, and therein lies the secret of Parker's strength and the reason for the prevalent belief among the leaders and delegates here that Parker will be nominated, and nominated easily.

The Parker men, in addition to the tentative promise of the 68 votes from Pennsylvania, received assurances yesterday that Alabama will be for Parker in the first ballot.

Ex-Gov. David B. Hill, William F. Sheehan, who is the personal manager for Judge Parker, ex-Senator Edward Murphy, Elliott G. Danforth, Jacob Cantor and P. H. McCarren arrived last night and went to the Southern Hotel. They were in high spirits and confident Parker will be nominated.

Mr. Hill will not find the leaders kindly disposed toward him. There is a general opinion that his friendship has hurt more than it has helped Parker. They think it will be well for Mr. Hill to remain in the background as much as possible. For this reason Mr. Hill's ambition to be chairman of the resolutions committee may not be gratified.

BRYAN MUST BE GOOD, OR—

William Jennings Bryan will arrive this morning. He comes to be welcomed by bloody hands to a hospitable grave. The determination to crush out Bryan and Bryanism is militant among the leaders here. The South and the West and the North will allow no nonsense. Bryan will be told as soon as he arrives that the party has great respect and admiration for him, but is not disposed to allow a rule or ruin policy. He will be warned to "be good." If he persists in his expressed …nation to fight for a reaffirmation of the Kansas City platform, to fight for … delegation from Illinois and to fight Judge Parker or any … in the … manner he has outlined, there will be … …ected that it … Most … of the Harrison contest in Illinois, and that he will demand a reaffirmation to the floor of the convention.

There has been little discussion of the platform. The most important plank will be the demand for a tariff for revenue only or for tariff revision. Hoke Smith of Atlanta, former attorney-general, is earnestly advocating a tariff plank that will be specific. He says the platform should show in detail instances of the injustices and inequalities of the Dingley tariff law.

JOHN SHARP WILLIAMS IS ELECTED TEMPORARY CHAIRMAN OF CONVENTION

The subcommittee of the national committee in charge of convention arrangements met, according to the call of Chairman Jones, at the Jefferson Hotel at 10 o'clock yesterday morning. Owing to the absence of Col. Guffey of Pittsburg and the fact that pressing business demanded the attention of other members of the subcommittee, a recess was taken until 3 o'clock.

The pressing business was the selection of a number of doorkeepers and other minor officials for the convention. This was attended to by Messrs. Walsh, Johnson, Campau and Mack.

At 3 o'clock the subcommittee met, with all the members present and selected the temporary officers for the convention. They are: Congressman John Sharp Williams of Mississippi, chairman; Charles A. Walsh of Iowa, secretary; John I. Martin of Missouri, sergeant-at-arms.

The committee heard and approved a number of reports concerning the arrangement of the Coliseum, the decorations, ticket distribution, etc., and adjourned.

The committee's report will be presented to the full national committee tomorrow morning.

TERRITORIES' 54 VOTES AN UNCERTAIN ELEMENT

Strength of Sections Which Have No Electoral Vote Is Result of Bryan's Party Stock-Watering and Reduction May Follow Change of Control.

There will be 54 delegates in the convention representing the eight territories and the District of Columbia.

These men are more than sufficient in numbers to swing the nomination should the balloting by any chance be close, yet the territories they represent have no standing in the electoral college and nothing to do whatever with the ultimate election.

Under the present plan it is the purpose to put these territorial delegates on the same footing, so far as the votes in the convention is concerned, as the delegates from New York, Missouri or any of the great states of the Union.

Objections are made to this plan by many political leaders, but the Parker men are so confident that they are disinclined to make any determined offer to debar the territorial delegates from voting in the convention.

If they can avert it, however, they do not intend that any of the territorial delegates shall be appointed on any of the important committees.

Four years ago one territorial delegate, Prince David of Hawaii, was appointed a member of the committee on resolutions which drew up the platform. He cast the deciding vote which put the silver plank into the platform of 1900. On the question of reaffirming the Chicago platform and all of the Bryanisms which it stood for, the committee vote was a tie until the Hawaiian delegate cast the decisive ballot.

Party Stock Was Watered.

The territories were never given representation in the national Democratic conventions until Bryan got control of the party organization. By a watering process much like that which the promoter employs to inflate the capitalization of a corporation, Bryan increased the number of delegates by putting all the territories on an equal footing with the states.

In this way he increased his own strength materially, as practically all the delegates from the territories in 1900 were western men and followers of Bryan. He practically made himself a gift of 42 votes by having the territories represented in the convention.

Since 1900 … additional territories have been … the list—the Philippi…s and …Rico. Counting the Dis…ict of … there are now … are to … …entio…

Herbert A. H. Molina, D. M. Field and H. P. Leake.

Alaska—A. P. Swineford, George Murphy, Frank Bach, W. E. Crews, J. W. Troy and L. … Williams.

Arizona—John Lawler, John S. Taylor, W. F. Timmons, Carl Hayden, W. A. Gillespie and Isaac Barth.

District of Columbia—James L. Norris, Edwin B. Hay, W. Crauch McIntyre, J. Fred Kelley, John F. Monaghan and John G. Campbell.

New Mexico—James G. Fitch, Napoleon B. Laughlin, Estanislao V. Chaves, Oliver M. Lee, Antonio Luceno and L. K. McCaffey.

Oklahoma, one-half vote each—Frank Stevens, George W. Bellamy, M. C. Runyon, George B. Black, W. E. Worden, F. J. Gentry, W. J. Caudell, William Tilghman, Roy E. Stafford, W. L. Eagleton, D. B. Welty and William Buchholz.

Philippines—Oscar Sutro, W. D. Wisdom, Hugh Bonner, A. C. Carson, Barry Baldwin and C. W. O'Brien.

Indian Territory—L. M. Poe, H. J. Standley, C. A. Skeen, T. L. Wade, W. C. Rogers and Robert Reed.

Hawaii—C. B. Iaukea, T. B. Lyons, J. L. Cook, Judge J. Galbreath, J. C. Easton and Dr. W. … Noblett.

New Leaders Favor Change.

With a change of party policy, there are a number of delegates who believe that the six delegates from each of the territories should be given only a fraction of a vote, one third being the fraction generally favored. This would give each delegation two full votes, a total of 18.

The friends of Judge Parker began yesterday afternoon a quiet investigation of the character and standing of the territorial delegates. Should a majority of them prove satisfactory, no drastic move will be made, but if they are unsatisfactory a determined effort will be made to have their voting power cut to a minimum.

One of the delegates from the Philippines is Hugh Bonner, the former chief of the New York fire department, who was sent to the Philippines to organize a fire department in Manila.

Encouraged by the prominent part it took in 1900, when it made history by reaffirming the Chicago platform, the Hawaiian delegation, as soon at it arrived, began to talk of a plank it wanted inserted in the platform, pledging territorial rights to Hawaii.

L. B. Lyons, one of the Hawaiian delegates, said:

"At present Hawaii is really a monarchy, and a territory of the United States in name only. We are not after state rights, but we protest against one-man rule, the one man being the governor appointed by Roosevelt."

DELEGATE CREWS SAYS ALASKA IS FOR PARKER

W. E. Crews of the Alaska delegation said:

"We are all for Parker. We are not instructed, but one convention passed a resolution indorsing Parker, and we shall stand by that. It looks like Parker and I … … New York. We realiz…

PARKER BUS… WITH LAW … AND HA…

Judge Labors in the Fie… Hours Every Day With … and Writes Court Opini… ing and Evening.

ROUTINE OF HIS HABITS … UPSET BY THE CONV…

He Will Have No Special W… Will Get All His News F… Louis Through the Papers—… ly Awaits Results.

Special to the Post-Dispatch.

ESOPUS, N. Y., July 2.—Chief … Alton B. Parker is placidly complet… work which the summer recess … Court of Appeals left in his hands.

In the early morning and at ni… writes in his library the opinions … will appear in the fall volume of t… ports of the Court of Appeals.

From breakfast until luncheon, he … on the farm at whatever the farm la… are doing.

Today they were turning the hay … was cut Thursday and drenched in y… day's showers, and the Judge, in the … of the orchard trees, tossed the hay … a long pitchfork until he was drench… perspiration.

Then he bathed, lunched and played w… his grandchildren until dinner.

In the evening, he returned to his … book and his opinions.

"As regards the Democratic national c… vention, Judge Parker is doing nothi… and he purposely keeps from communi… ing in any way concerning it.

He refused to have a special wire … to his house, and at his desire, the opera… at the Esopus station closes business … the usual early evening hour and will co… tinue to do so if Judge Parker's wishes a… regarded.

'Phone Connected Only as Usual.

He has a telephone on the Kingston … cuit, but the operator has instructions … make no connections except at the s… hours which Judge Parker has had … years, in order to prevent his judicial … from being interfered with.

Judge Parker works on the far… cause he likes the open air and … exercise, and he prefers to be a… ing something.

When he was a boy he wo… farm because he had to, and … luxurious sensation to feel th… stop whenever he pleases. He … farm pay, and it is doubtful … continue farming if he did … he was a success at it.

The balancing of the farm … cial work keeps Judge Parke… cal trim. The first thing … he goes down the path to … takes a swim. His musc… as those of any man on t… physical strength, he is … to … them.

It is the custom of the court of … to hear a large number of cas… last session in June and to div… cases among the different judges … opinions during the summer. Th… ions are made public by the co… first session in the fall. It is … work which really employs the judge. … few hours of farm work are simply th… and of exercise he likes best.

No Press Agent Because No News.

Judge Parker has made no arrangement to receive early news of the action of the convention and will make none. He receives and reads the daily papers as he always h… They are sent over to him from the st… as usual. He has no engagements … will make none. He has no press agent, for there is no news and nothing to give out. The news of what is going on at St. Louis is received in every newspaper office long before it gets to him.

During … sessions … the convention he will … … writing … opinions, exercising in the open air and playing with his grandch… … he has been doing every week … … summer since he has been …

PARKER MEN … TO HOLD CO… …DAY.

Th… of the Pa… … Texas will arrive in St. L… … and will take up quarters at the …

The party now … is composed … Judge E. B. Par… …allas … Judge Howard Templeto… … H. … son of Sulphur S… … is expected that they will hold a … …ence … with Parker leaders fro… … the action of the Te… …gation … the convention will be de…mined.

IRRECONCILA… WILL NOT SUBMI… W. … ABBOTT.

Willis J. … former political manager for … Jennings Bryan and a leade… … wing of Democracy, … yesterday from Battle Creek … where he is editor of a Sunday … publication.

Asked if … the convention would be … … affair, he said:

"It will not … irreconcilables will be a power and will make a no compromise fight. They will repudiate Parker and any … his stamp.

"If Parker … any other … representative … nominated, the fight will be carried … the campaign. There … nothing … talk of a half-way meeting place. The unyielding attitude of the so-called irreconcilables will break … Parker-Hill-Sheehan combination … They cry peace, but there … peace. The convention will …

[L]EADERS FAVOR MAN FROM MIDDLE WEST FOR THE VICE-PRESIDEN[CY]

[SH]EEHAN AND HILL READY FOR BATTLE

[A]rrival of New York Leaders at Southern Hotel Creates Hubbub Among Politicians.

COL. GUFFEY EARLY CALLER

Tammany Representatives Will Find Themselves Surrounded by Parker Buttons and Parker Sentiment.

[W]illiam F. Sheehan, David B. Hill, Pat[ric]k H. McCarren and other managers of [th]e Parker boom arrived from New York about 6 o'clock last evening. They were driven at once to the Southern Hotel, where nearly all the New York leaders have headquarters.

There was a hubbub in the broad corridor of the hotel when Sheehan, Hill, ex-Senator Edward Murphy and the other New York leaders appeared. National Committeeman Norman E. Mack, State Committee Clerk John A. Mason, Perry Belmont, John J. Kennedy and other state leaders had been waiting for the New York men, and when they arrived there was the first genuine commotion of the day. While newspaper correspondents crowded about ex-Gov. Hill, as has been their custom for years, the politicians in waiting promptly lined out Mr. Sheehan, whom they recognize as Judge Parker's real political manager. After the blue-eyed New York leader had looked for telegrams he was hustled off to his rooms, while Hill, Murphy, McCarren and the others stood in line to register.

"David B. Hill, Albany, N. Y.," was the first name written on the register, and the ex-governor put it there in the same small letters he has written for years. Ex-Senator Murphy registered next, and then followed Elliot Danforth, Anthony N. Brady, Eugene D. Wood, Patrick E. McCabe, Patrick H. McCarren, ex-Judge Andrew Hamilton, Edward McGoldrick and P. N. Manmiller, who constituted the party.

Sheehan Glad of Williams' Choice.

Mr. Sheehan, soon after his arrival, began asking about the action of the [n]ational committee at its afternoon session. He was told that the committee had agreed unanimously on John Sharp Williams of Mississippi for temporary chairman.

"That is very good news, indeed," the New York leader commented.

He then asked what seemed to be the sentiment of the delegates in regard to the presidential nomination.

"The feeling seems general," he was told, "that Parker will be nominated, and probably not later than on the second ballot."

"I am glad to hear that," Mr. Sheehan commented.

The New York leaders had good weather for their journey, and arrived in good humor. Mr. Hill looked like a regular dandy with a soft, light gray hat. Mr. Sheehan, in a modest sack suit and a straw hat, looked more like a successful business man than a politician. Senator McCarren was promptly recognized by many friends, as was ex-Senator Murphy of Troy.

The New York leaders went directly to the state headquarters on the parlor floor of the hotel. There the doors were closed, and for 15 minutes they exchanged such bits of gossip as each had picked up, and listened to Mr. Mack's story of the day's developments. Then they all went out to dinner.

Hill took pains to efface himself and soon after his arrival made this announcement:

"I do not want the chairmanship of the committee on resolutions, the chairmanship of the national committee, the permanent chairmanship of the Convention nor any of the honors with which my name has been connected. All I want is the nomination of Judge Parker for the Presidency.

Parker Safe in Pennsylvania.

Col. J. M. Guffey, the Pennsylvania leader, arrived at the Southern about an hour ahead of the New York leaders. He inquired whether the Parker men had arrived, and seemed anxious to get into touch with them at the first opportunity.

"Is Pennsylvania for Parker?" Col. Guffey was asked.

"No one is in a position to speak for Pennsylvania as yet," the Keystone boss replied suavely. "You see our delegates are not to start for the convention until tomorrow. They will be here Monday, and that night at 9 o'clock the delegation will meet and decide whom to support. I have talked with so few of the delegates that I realy could give you no idea where they stand."

All of which the Pennsylvania millionaire delivered with the utmost blandness. But, while he was evading a direct declaration, the Parker men believe they know he will be for Parker with the 68 votes of Pennsylvania when the time comes.

Adjoining the New York state headquarters in the Southern are the rooms of the Indiana and Pennsylvania delegates. Tammany has rooms engaged all around these delegations. The Indiana folks put in place today a mammoth picture of Judge Parker, about which are big elaborate letters, "Indiana's Choice." In the corridors of the Planters large pictures of the New York candidate have also been placed, and the Parker boomers have about 25,000 Parker buttons ready to spring on the delegates at the proper time.

When Tammany Leader Charles F. Murphy and his advisers get here tomorrow night they are threatened with an experience similar to that which William J. Bryan had when he invaded "the enemy's country." While the Tammany managers have engaged scores and hundreds of rooms, the Parker headquarters are so situated that the Tammany men will have to run the gauntlet of Parker boomers every time they make a move about the New York headquarters.

Supreme Court Decisions.

Special to the Post-Dispatch.

JEFFERSON CITY, Mo., July 2.—Division No. 2 of the Missouri Supreme Court met this afternoon and rendered opinion in the following cases:

By Judge Gantt:

[illegible] vs. Pierson; affirmed.

[illegible] vs. McReynolds; reversed and re[manded].

[illegible] al. vs. Latimer; affirmed.

[illegible] vs. Smith; affirmed.

[illegible] and [illegible]

MONTANA MEETS NEW YORK ON BROADWAY.

Maj. Martin MacGinnis, on the Left, and Perry Belmont on the Right.

SECOND PLACE MAY GO TO THE MIDDLE WEST

John Sharp Williams Is Talked of by Delegates, but Party Leaders Deem it Expedient That Honor Should Go to Another Section.

The vice-presidential nomination, so far, is for anybody who can win it. Interest so centered yesterday in the main question that there was little talk among the convention folk about the second place on the ticket. There are several "bottled-up" booms, however, and the expectation is that their corks will be pulled about Tuesday.

Much of the talk concerns John Sharp Williams, or one of a half dozen men mentioned from the middle western states. The boom of Wall of Wisconsin for the Presidential nomination is regarded as a "favorite son" play for a good position when the time comes for filling out the ticket.

There are several names in the minds of There are several names in the minds of the Parker men from Illinois. Judge Lockwood Honore of Chicago, a brother of Mrs. Potter Palmer, is one of these. He came to St. Louis yesterday and made friends with those of the leaders who are here. He has the reputation of a man of brilliant parts and solid character, who has made his mark in his home city. His manner impressed those who met him today quite favorably.

John W. Kern of Indiana is the man his own delegation would put forward if it should be decided that the vice-presidency ought to go to that state to offset the Fairbanks nomination.

Thomas Taggart of Indiana, when asked to express his own preference, said: "It is all too early to discuss that subject. Wait till we see who is to be nominated for first place. In my opinion the place should go to the middle West. There is a very good understanding among the delegations from that region, and after a while I have no doubt we'll get together and agree on some one man. We have no candidate to put forward from our state at present. If we are called on to choose one we have plenty of good material."

John P. Hopkins of Illinois said he and his friends were too much occupied with their contest to consider the availability of the men already mentioned, or to boom anybody. "The nomination for vice-president," he added, "ought to go to the middle West."

Friends of Judge Honore found much encouragement last night in a conference at the Jefferson between Senator P. H. McCarren and Norman E. Mack of the Parker forces and Roger C. Sullivan, Hopkins' chief lieutenant in Illinois. They seemed to interpret the meeting to be in the interest of Judge Honore.

Later in the evening there were rumors about the lobby that Judge Honore had not only been agreed upon as the choice of the Parker managers, but he had been on their slate all along, and the fact had just leaked out. No confirmation of this report was secured from persons on the "inside."

Man Agreed On, Says Parkerite.

It was stated by men close to the Parker managers that they had finally agreed upon Judge Parker's running mate, but that they would not mention his name until after the convention had begun. They said he would come from one of the debatable states in the middle west. One of them said the man would not come from Wisconsin or Ohio.

TAMMANY COMES TODAY WITH M'CLELLAN BOOM

Support of Cleveland Is Mask for a Vigorous Movement in Behalf of New York Mayor, in Which Towne and Perhaps Bryan Are Enlisted.

Special to the Post-Dispatch.

EN ROUTE WITH TAMMANY SPECIAL, HARRISBURG, Pa., July 2.—Tammany's real Presidential boom got away from Charles F. Murphy on the Tammany train for St. Louis this afternoon, and somebody forgot that Leader Murphy gave out an interview Thursday strongly declaring for Cleveland.

The Cleveland boom apparently vanished as soon as the train left Jersey City, and nothing but McClellan was heard.

Murphy is the only delegate on the train who has not boomed McClellan and spoken of the wonderful race the young mayor of [N]ew York would make for the Presidency. [On] the contrary, Mr. Murphy launched [a] significant silence, which he declared [wou]ld n[ot] break until he had taken a [look at the fi]eld at St. Louis, where the [illegible] Sund[ay af]ternoon. [illegible] [T]ammany del[egate] [illegible]

Charles A. Towne, who is with Mr. Murphy on the train, is credited with helping to bring the agreement around. Talk of Virginia and a number of western states joining in the McClellan chorus is freely indulged on the train.

"I'm not going to talk any more until I have had an opportunity of looking over the field at St. Louis," said the Tammany leader. "There will be something to be said then," and Murphy emphasized this with a significant smile.

Is for Parker on First Ballot.

"Have you changed your opinion about Mr. Cleveland?" he was asked.

"No more about that now. Wait until I get to St. Louis."

"The [illegible] that Judge Parker will [illegible] second ballot."

train, did not hesitate to come out strongly for McClellan.

"I have never changed my opinion about the nomination," said Mr. Cram. "Mayor McClellan should make a strong and winning candidate for the party. He spent ten years in Congress, and has been for many years a close student. He knows the leaders of the party and would make a splendid race."

"Do you think there is any chance for him?"

"Oh, I don't know. I see that the papers have all nominated Parker on the second ballot. If they could nominate him so easily on the first, as all the papers, say, why do they wait until the second?"

Not Old Tammany, Says Bird E. Coler.

"What about Mr. Cleveland?"

"He would make a fine candidate."

Bird S. Coler, former comptroller of New York and recent Democratic candidate for governor, was a close consulter with Leader Murphy for two hours on the train, and came out strongly for McClellan.

said Mr. Coler. "McClellan can win. He'd

"We are going to nominate a winner," be elected easily. He'd make a splendid President."

"Tammany is going to this convention in a different position from that in which it has gone to conventions in past years. It possesses the confidence of the Democrats of the country in a higher degree than ever before, because of the splendid administration Mayor McClellan is giving. The leaders of the West and South met McClellan in Congress and know him personally.

"It is not fair to refer to Tammany's attitude this year and to Tammany's experiences in previous national conventions. You must remember that Tammaany is under a new leadership, and that a mayor of its electing is giving the city the best administration it ever had."

Mr. Coler said Mayor McClellan's nomination would not surprise him. John J. Delaney said that the convention might produce a result far different from that now expected.

"Wait until we have looked over the field," said he.

FREEDOM FOR MRS. MAYBRICK COMES JULY 30

Absolute Proof of Her Innocence of the Murder Charge Is Said to Have Been Obtained by Her Loyal Friends in England.

Special Cable to the Post-Dispatch.

(Copyright, 1904, by the Press Publishing Co.)

LONDON, July 2.—Mrs. Florence Elizabeth Maybrick will be released on July 20, 15 years after the opening of her trial at Liverpool, England, on the corresponding day of 1889.

Interest in the Maybrick case will thus be revived in a sensational manner. It not only is expected to show her absolutely innocent of the crime for which she suffered, but will show conclusively that her husband died a natural death.

A determined effort will be made, in the assurance of ultimate success, to demonstrate to the whole world that an innocent woman has for 15 years been confined in English prisons under the stigma of killing the father of her children. Mrs. Maybrick has two children, a son and daughter. She has not seen them for 15 years, or their photographs for 12 years. They are now grown up, and it is yet hoped to bring mother and children together in mutual love and respect.

It will not be considered enough on the part of Mrs. Maybrick's friends to show that she has been unjustly imprisoned by reason of the admitted doubt as to her guilt, though this is a point regarding which the whole bar of England is unanimous. Much more will be attempted.

The great project is to establish Mrs. Maybrick's innocence. Having accomplished this, King Edward will be approached by the medium of a great petition to grant Mrs. Maybrick a free pardon, which shall serve to her as a passport to the society of honest and upright people.

Along with this pardon reparation will be asked in the form of a sum of money. There are precedents for this course, and it will be shown that innocent convicts have been recompensed by the British authorities at the rate of £1000 for each year of their unjust imprisonment.

An abundance of evidence has been collected which cannot fail to convince Mrs. Maybrick's countrymen and her adopted fellow-citizens in England, for Mrs. Maybrick is an American by birth and parentage, that she neither compassed her husband's death nor in any way whatever attempted to kill him. In fact, revelations of a most astounding character exposing the hollowness of the entire case for the prosecution will be laid bare by the new light to be cast upon the celebrated Maybrick case.

It will be completely proved that James Maybrick did not die of arsenical poisoning at all, as was indeed hinted at the time by the then home secretary, Henry Matthews, when in granting a remission of Mrs Maybrick's sentence he said: "There is reasonable ground for doubt whether the deceased died of arsenic."

During her imprisonment, Mrs. Maybrick's enemies have not ceased in their efforts to do her harm. They have repeatedly circulated a statement to the effect that the home office held the trump card against her and magnanimously refrained from laying it before the public. That is untrue. There is in existence a letter from Mr. Asquith, written while he was home secretary, in which he says explicitly that the home office has no secret evidence of any sort against Mrs. Maybrick.

It was al[illegible] that Mrs. M[aybrick] [h]ad confe[illegible] and [illegible]

PARKER REPRESENTED IN ST. LOUIS BY HIS DAUGHTER, MRS. HALL

MRS CHARLES MERCER HALL.

She Is the Guest of Mrs. Manning and Will Remain Until a Week After the Convention—Judge Parker's Plans for a Quiet Convention Week.

Although Judge Parker will not have the pleasure of watching the convention proceedings in St. Louis, his family will be represented by his son-in-law and daughter, the Rev. and Mrs. Charles Mercer Hall. Mrs. Hall arrived in St. Louis last evening with the Sheehan-Hill party, and will be entertained, while in the city, by Mrs. Daniel Manning. Mr. Hall will leave Kingston for St. Louis Sunday evening.

Dispatches from Kingston state that after the convention Rev. and Mrs. Hall will remain in St. Louis a week visiting the Exposition. Mr. Hall is generally known to the public as "Father" Hall. He belongs to the "High Church" element of his city.

Judge Parker's plans for convention week extend no further than an intention to remain at home. On Monday he will be kept busy for a part of the day in helping his little grandchildren celebrate the Fourth in true American style. Parker Hall, his namesake, has been provided with a toy pistol and a quantity of paper caps, and with these he will make all the noise possible.

He is looking forward eagerly to sunrise on Monday. He will not be allowed to handle any firecrackers, for they have been tabooed for the children. Whatever firecrackers are used will be handled exclusively by Judge Parker. In the evening Rosemont will have its customary display of fireworks, which heretofore have been set off on the lawn in front of the house, overlooking the Hudson river, by Judge Parker personally.

During the balance of the week Judge Parker will remain at home, driving occasionally to Kingston. His farm work and the examination of cases now pending in the court of appeals which have been assigned to him to examine will take up much of his time.

All telegrams, whether personal or containing news of the convention, will be received at Rosemont over a private telephone from the telegraph offices in Kingston, and will be answered the same way.

The bridal suite at the Planters, which has been reserved for Judge Parker, will be used as Parker headquarters by a delegation of 26 prominent Kingston men, who will leave Kingston this evening. The delegation will be headed by Supreme Court Justice James A. Betts of Kingston, who made the nominating speech when Judge Parker was nominated for chief justice in 1897.

ALL THE WAY FROM THE WESTERN FRONTIER OF NEW YORK STATE

Norman E. Mack of the Buffalo Times and member of the Democratic [N]ational Committee.

"I WANT TO SE[E] FOLK GOVER[NOR]"

—Harry B. [Hawes]

Erstwhile Gubernatorial Ca[ndidate] Denies Story of "Kick-H[im] Upstairs" Movement.

NOT FOR HIM FOR PRESI[DENT]

Declares One Year as State's [Execu]tive Will Eliminate Circu[it] Attorney for Good.

Harry B. Hawes, in the Hotel Je[fferson] lobby crowd last night, was ask[ed this] question:

"It has been said, Mr. Hawes, t[hat you] and your friends who are opposed [to Folk] have it in mind to 'spring' him on [the na]tional convention and try to get hi[m nomi]nated for President, on the kick-[him-up]stairs principle. Have you?"

"Nothing of the kind," Mr. Ha[wes re]plied emphatically. "There is no[thing I] want more than to see Folk elected [gover]nor of Missouri.

"Folk is a fictitious personage. T[he peo]ple do not know him for what he [is]. One year in the office of governo[r will] give our people just that knowl[edge]. It would eliminate him from p[olitics for] good.

"Folk will not be contented u[ntil he is] elected to something or other, and [he might] as well be governor; let the peo[ple end] this myth, and have it over as [soon as] possible."

CROWD SEES WI[FE] BOX HUSBAND'S [EARS]

Then He Caused Her Arrest [for] Repeated Boxing in P[atrol] Wagon.

SHE DIDN'T WANT TO GO HOM[E]

She Insisted on Visiting Parents a[nd] Letting Him Return Alone.

Mrs. Stella D. Geduldig, aged 26, a pretty and handsomely dressed young matron, will spend the Fourth of July in a cell at the Four Courts holdover unless her husband H. L. Geduldig of Chicago, secures her release on bond pending trial [on a] charge of disturbing the pe[ace].

Mrs. Geduldig was arrested [at] Union Station after boxing [his] ears during a quarrel before a [crowd]. She wanted to return to he[r] [illegible] Jackson, Miss. He wanted h[er] [to go] with him to Chicago.

They argued about it [illegible] slapped him. He appealed [illegible] and she was arrested.

Mr. and Mrs. Geduldig [illegible] the patrol wagon to the [illegible] stead of going to either [illegible] son, Miss. On the way t[o] Mrs. Geduldig again slappe[d] [illegible]

Then she scolded the po[liceman who ar]rested her for interfering [in their] affairs. The policeman fin[ally] [illegible] and said nothing.

At the Four Courts a cha[rge of disturbing] the peace was placed again[st Mrs. Gedul]dig, and she was sent to ja[il] [illegible] to see her husband or anyo[ne] [illegible] him after she was locked up.

"He's a horrid brute," sh[e] [illegible]

The Geduldigs, whose n[ame] means the reverse of [illegible] were married eight years [illegible] in Chicago until three m[onths ago when] Mrs. Geduldig went back [illegible] in Jackson, Miss. He [illegible] vain to persuade her [illegible] refused.

"Meet me at the Fair," [illegible] wrote to his wife, send[ing] [illegible] and money with the lett[er] [illegible] came and met her husba[nd] [illegible] the Fair together. Then [illegible] rel, the slaps and the ar[rest].

EX-MINISTER DE L[OME] [illegible]

Publication of His Lett[er] [illegible] McKinley as "Low P[olitician]" [illegible] Partial Cause of [illegible]

PARIS, July 2.—The [illegible] Enrique de Lome, who w[as minister at] Washington for Spain pr[ior to the] outbreak of the Spanish-Am[erican war,] will be held here Monday. [De] Lome died here last night [of a cerebral] hemorrhage.

Senor de Lome was born in [illegible] twice sent to the United [States as] minister, first in 1892 and a[gain] [illegible]. During the latter period, [in] 1898, he addressed a letter [to] Canalejas, a Spanish offici[al,] in which he alluded to [Mc]Kinley as a "low politici[an]" [illegible] "weak and catered to th[e] [illegible]

This letter found its wa[y into pub]lic prints and De Lome wa[s forced to] resign and return to Spain [illegible] before war was declared.

The De Lome letter being [illegible] when the temper of America w[as] wrought to the fighting point [by] Spain's iniquities in Cuba ha[d much to] do with engendering the spirit [that made] the war inevitable when the Maine was blown up in Hav[ana].

He arrived here two days [ago from] Rome, where he held the [post of am]bassador to the Quirinal. [illegible] Lome accompanied him. [The ambas]sador had been suffering [illegible] but there was no immedia[te] [illegible] sion of the cerebral [illegible] on his sudden end.

LIEUT. THOS. FINAN[illegible]

First Regiment Offic[er] [illegible] National Guard [illegible]

Special to the Post-Dispatch.

JEFFERSON CITY, [illegible] [Ad]jutant-General Dameron [illegible] cial orders accepting [illegible] Lieut. Thomas [illegible] First regiment of [illegible] of Missour[i] [illegible]

OME CAUSTIC COMMENT AND A CARTOON ON THE DEMOCRATIC SITUA...

...IONS RUSH TO FILE PROTESTS

...and Mayor Harrison's Representative Formally Place Five Each Before Committee.

...AT HOPKINS DELEGATES

...versy Is Regarded by Illinois... as a State Rather Than a Congressional Affair.

...yesterday afternoon the Dunlap-... faction of the Illinois Democracy ... filed their petition for contests ... the national committee. Earlier ... Dunlap filed notice of his con... when Todd Lumsford arrived from ... and as the representative of ... Carter H. Harrison, filed contests ... of the Cook County districts, Dun... ...ried to do likewise.

...Harrison briefs were in shape for ...tion to Secretary Walsh of the na... committee, but Dunlap first had to ... document in the hands of the ... Before the original brief covering ...lap contests was presented, Judge ... F. Thompson of Jacksonville re... ...it from a legal standpoint and said ...ind.

...rrison contests seek to substitute ...s for the Hopkins delegates from ...d, third, sixth, ninth and tenth ... as follows:

...—Charles Richards, Edgar B. Tol...

...—Howard S. Taylor, W. M. Cagney.

...—John J. Hayes, Frank S. Ryan.

...—Carter H. Harrison, James J. ...

...—John T. Connery, Peter Rein...

...before 5 o'clock, some time after ...Harrison and Dunlap petitions ...ed with the committee, a sup... ...petition was filed, with a view ...ailing the position taken by the ...adherents, who maintained all ...the national committee is with... ...ity to hear contests that origi... ...caucuses, there being no split ...the state convention that would ...e bringing of a state contest ...on of the Dunlap-Harrison ... supplemental petition makes ...ht a state affair, rather than one of ...ressional caucuses.

...ne supplemental petition contains all ...e names in both the original petitions ...d asks that they be seated as the dele... ...tes from the 13 districts in question; ...e names of Judge E. T. Dunne and Silas ...ok, asking that they be substituted for ...hn P. Hopkins and Ben T. Cable as dele... ...tes at large, and the names of the re... ...aining Hopkins delegates on the delega... ...ons, whose seats are not contested.

George E. Brennan of Chicago, who was ...ecretary of the Hopkins convention at ...pringfield, and Frank J. Quinn of Peoria, ...ho was chairman of that convention, ar... ...ived at the Jefferson Hotel late Saturday ...fternoon and were met by Hopkins and ...he other members of his faction who came ...arlier.

Quinn will be the spokesman for the ... the national committee, if ...re ever heard. While the ...le are of the opinion that ...committee will refuse to lis... ...ntests they are in readiness ...he evidence bearing on their case.

...TIES UP ST. JOSEPH

...Suspend Operations When Firemen Strike.

...l, Mo., July 2.—All union ...ed at the power plant of ...treet Railway, Light, Heat ... went on a strike at 8 o'clock ... street car lines have sus... ...ons.

...as unexpected by the street ...ls, as the firemen today ...wage schedule, ranging from ...month, eight hours to con... ...y's work.

...s dissatisfied with the scale ...ere tonight ordered out.

...K FOR MILITARY

...ay Will Inaugurate ... With an Army ...rching Line.

...ushered in by Inde... ...s to have military events ...y there will be the great ...e and the program for the ...will be as follows:

TUESDAY.

...—Battalion, Administration court.

...isto Rifles, Plaza St. Louis.

...p. m.—Company B, First Indiana ...istration court.

...m.—Company B, Second Georgia ...Louis.

...ulus Rifles, Plaza St. Louis.

...Zouaves, Plaza St. Louis.

...Y.

...Edisto Rifles, Administration

...Neely Zouaves, Plaza St. Louis

...m.—Columbus Rifles, Plaza St.

...m.—Company B, First Indiana, ...

...m.—Yale battalion, Plaza St. Louis.

...—Company B, Second Georgia, Ad... ...urt.

THURSDAY.

...m.—Columbus Rifles, Administration

...m.—Company B, Georgia, Plaza St.

...—Yale battalion, Administration

...m.—Company B, First Indiana.

...Edisto Rifles, Plaza St. Louis.

...Neely Zouaves, Plaza St. Louis.

FRIDAY.

...m.—Edisto Rifles, Administration

...m.—Yale battalion, Plaza St. Louis.

...—Company B, First Indiana, Admin... ...t.

...p. m.—Columbus Rifles, Plaza St.

...m.—Company B, Second Georgia, ...la.

...m.—Neely Zouaves, Plaza St. Louis.

SATURDAY.

...—Company B, Second Georgia, Ad...

...—Columbus Rifles, Plaza St.

...pany B, First Indiana, Admin...

...—Yale battalion, Plaza St. Louis.

...—Neely Zouaves, Plaza St. Louis.

...Into Water by Car.

...of ... South Second ...k by a Page car on the ...e River des Peres near ...he Pike, outside the Fair, ...knocked into the water ...by attaches of the Wild ...taken to the Emergency ...air. He has a broken ...njuries that may prove ...

TAMMANY GETTING READY FOR THE CONVENTION.

(By T. E. Powers.)

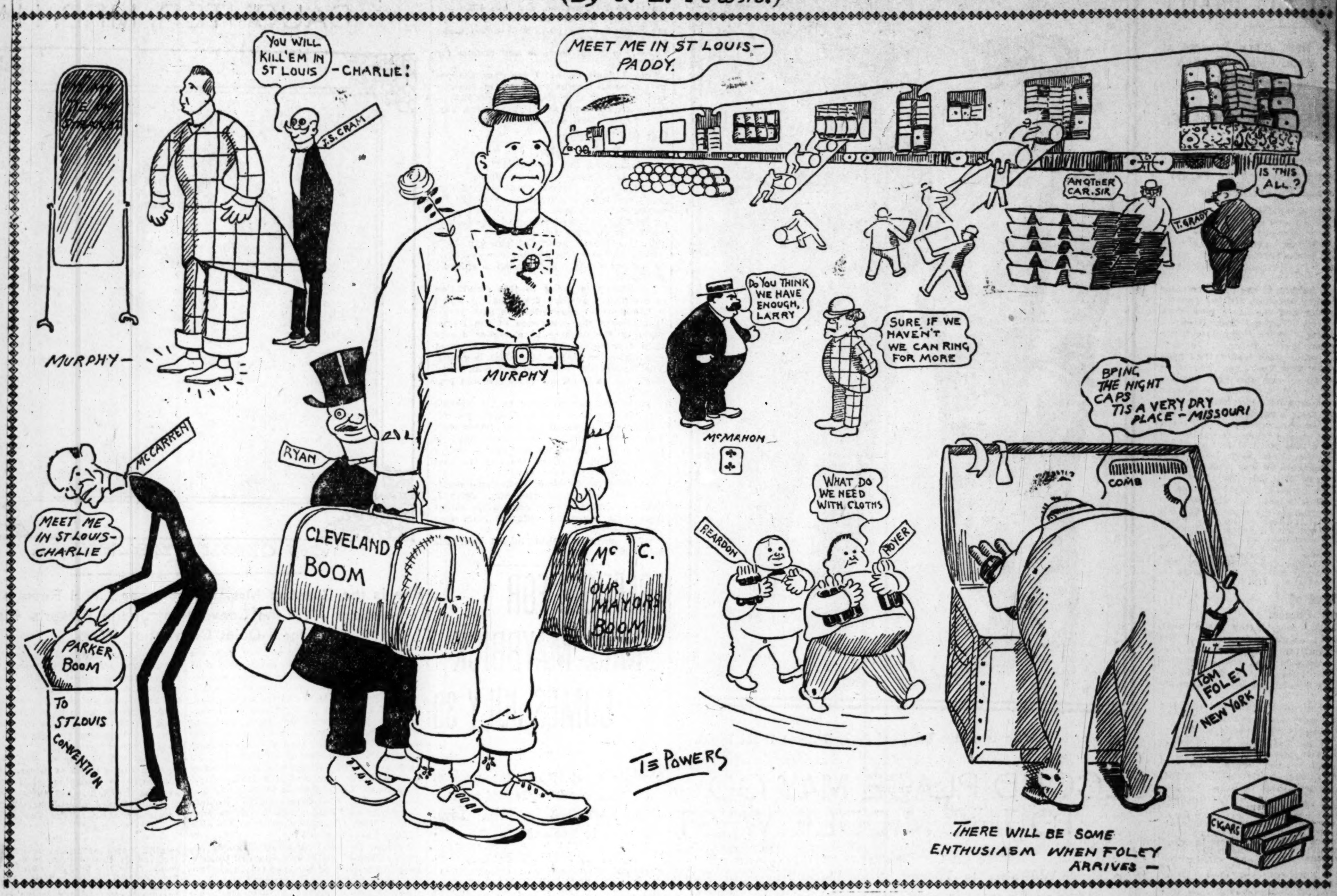

THE CHRONICLES OF THE PEERLESS

Wherein May Be Found Some Small Account of the Advent of William Jennings Bryan at St. Louis, With Sundry Allusions to His Defis, Defiances and Defiles, His Talks and the Talks to Him, His Marchings and Countermarchings, and All the Brave Tale of His Heroic Struggle For That Cardinal Principle of Democracy Which is Summed Up in the Magic Name of Bryan, Whereby, as All Who Read May Know, Even the Effete East May Acquire Merit.

"Mr. Chairman, the time and the hour has came when some clarion voice should leap into the arena and call a halt."—The immortal utterance of Isaac Pusey Gray at the Indianapolis convention in 1896.

Written for the Sunday Post-Dispatch

BY SAMUEL G. BLYTHE.

CHRONICLE I.

A great voice, sonorous, silver, boomed out in the night.

"The pee-pul," it said. "The pee-pul"—

The bickering and dickering politicians in the lobby of the Jefferson Hotel ceased their petty talk.

A hush fell upon the assemblage.

"'Tis he," said Charles A. Walsh, "'tis he!"

'Twas even so.

"The pee-pul," boomed the voice, "the pee-pul, they must and shall be preserved."

Through the lane of leaders came the stalwart form of William Jennings Bryan. He strode to the desk.

"My room," he said, "my room!"

The clerk handed out a key. An adoring bellboy led him to the elevator.

Up—up they shot.

"This, Mr. Bryan," said the bellboy, "this is it!" And he swung open the door of No. 217.

The lights were turned on.

"Ha," said Mr. Bryan, "ha, I have been trapped."

Turning fiercely on the boy, he declaimed: "Are you a party to this? Or is it the goldbug East that has sought to betray me thus? Send me the manager!"

The frightened youth scurried to the office floor. The manager came.

"What is it, Mr. Bryan," he asked. "Is not the room satisfactory?"

"Sir," said Bryan, magnificent in his rage, "I have called you here to protest. Observe this room. The furniture is mahogany. The curtains are damask. And, as I live, there is a bath. Sir, can the leader of the plain pee-pul abide in such luxury and be true to his principles and himself. Can the ... of ... proletariat submit to this ... will remain. But mark you," he continued, turning with a superb gesture to the cowering manager, "I shall eat none but the plainest food while I am in this house."

CHRONICLE II.

It was Sunday night. A conference was in progress. Leaders from all parts of the country sat in conclave trying to determine what was best for the party.

The door opened. William Jennings Bryan appeared. Tossing his slouch hat to the corner of the room he advanced to the place where the electric lights shone brightest and said:

"Gentlemen, I am here."

"Well," remarked Daniel J. Campeau, "what can we do for you?"

"Do for me?" repeated Mr. Bryan, with a throbbing not of sadness in his voice, "do for me? You mean, what can I do for you, do you not? I come to save you from yourselves."

The leaders gazed at him in silence.

Assuming a dramatic attitude, he spoke: "I am here to warn you against the folly that seems to have you its clutches. I am here to point to you the way you should go. I am here to advocate those immortal principles enunciated in Chicago in 1896 and reaffirmed in Kansas City in 1900.

"While abroad I got a new idea"—

"Is this it?" asked somebody in the shadow.

Disregarding the interruption, Mr. Bryan continued: "Twice we went into battle under this flag. Now, I learn, we are to abandon the old and take up new and untried principles on which we never have been defeated. Twice under my own leadership we fought the panoplied forces of the predatory trusts and twice the glory was ours, although the spoils went to the hosts that overpowered us. Twice we contended for cheaper money and twice"—

"And twice," spoke up the same person in the shadow, "we had the tar licked out of us."

"I regret," said Mr. Bryan, gazing intently at the person who interrupted, "that that sordid spirit which prefers a temporary triumph to the continuous advocacy of an immortal idea seems to have this assemblage in its grasp. There is little for me to ... here. You are apparently de... ... sonal plans," replied Mr. Bryan, with great dignity, as he moved towards the door.

CHRONICLE III.

Next morning a delegation of men prominent in the affairs of the party visited Mr. Bryan.

"We are here," said their spokesman, "to discuss with you the various candidates who will be before the convention. We followed you twice, and, while we think you have had many honors at the hands of Democrats and owe some fealty on that account, we do not desire to ride roughshod over you unless it is imperative."

Mr. Bryan stood by the window, where the sun shone full on him.

"Gentlemen," he said, "I am glad to see this evidence of reasonableness on your part. What have you to say?"

"What is your opinion of Judge Parker?" was asked.

"Impossible!" said Mr. Bryan. "Preposterous! Shall a man who does not spend all his waking hours talking to the multitude be nominated?"

"Well," said another, "what of Gorman?"

"Gorman!" exclaimed Bryan. "Gorman! Why, he did not support me with the loyalty that demands consideration now. Gorman is absurd!"

"Hearst, then?"

Mr. Bryan shook his head impatiently.

"No, no," he said, "he will not do."

"What do you think of Olney?"

"Olney!" shouted Mr. Bryan. "Why, he is hand in glove with Cleveland. Do you want to insult me?"

"Well, how about Gray?"

Mr. Bryan made a gesture of impatience.

"Is it possible, gentlemen, that you do not know Gray was a gold Democrat? He did not believe in 16 to 1."

"How about Wall of Wisconsin?"

"Gentlemen, gentlemen," exclaimed Mr Bryan, "no new and untried man is fit to lead the Democracy in this crisis."

"Then there are McClellan and Folk."

"Bright young men, both of them," said Mr. Bryan, "but not ... presidential call... ... there is ... Cleveland ... through the room, "there is one name you have not mentioned, one name that should be on every lip, one name that should be blazoned on the walls, one name"—

"Who? Who?" shouted the visitors.

Shaking with emotion, Mr. Bryan replied: "It pains me to observe your evident lack of appreciation."

"But the name, the name," shouted the visitors.

"My God, gentlemen," he exclaimed in anguished tones, "do you forget the services of William Jennings Bryan?"

CHRONICLE IV.

The resolutions committee was in session.

"I demand," said Mr. Bryan, rising in his place, "that that immortal paragraph in the Kansas City platform that pledged us to the great principles of the Chicago platform shall be reaffirmed. There must be no backtrack. We must stand by this doctrine and win by it or lose by it. What will the country think of us if we pass on to newer things and refuse to clasp to our bosoms the declarations upon which I stood when I lead you in 1896 and in 1900? What will the people say if we go out and proclaim to them that we are not now in sympathy with those issues? An idea can never die. A theory lives forever. To be sure there is no money question now, but that does not make it less a tenet of our party. Will you do this thing? Will you turn from the old in this outrageous manner. Answer me. I demand it?"

Forty men rose, one after another, and spoke. Each said it was the duty of the Democracy to go before the people with a platform that contained none of the vagaries of the past, a live platform, a presentation of issues of today.

"A-h-h," said Mr. Bryan. "I am in the hands of mine enemies. I can see no loyalty here. I demand this thing, I, William Jennings Bryan. Is this your answer?"

"It is," said the members of the committee, speaking as one man.

It was a solemn moment.

"Then," said Mr. Bryan, raising his hands above his head, "I shall appeal to the convention. I shall take this matter to the representatives of the pee-pul."

As the committeemen were leaving the room one turned and askd: "And suppose the convention refuses to sustain you, will you bolt?"

"I refuse to be questioned as to my personal plans," replied Mr. Bryan with much dignity.

CHRONICLE V.

The convention was in session. Eleven thousand people sat in the great hall.

The committee on resolutions had reported. Then from the Nebraska delegation there arose the well-known form of William Jennings Bryan.

"Mr. Chairman," he said; "Mr. Chairman."

A great wave of applause swept through the building. Cheer after cheer rang out.

Mr. Bryan made his way to the platform. "Mr. Chairman," he announced, "I present a minority report from the committee on resolutions, signed by ... Bryan and some other..."

"Will you bolt?" asked a friend, who came to shake his hand.

Mr. Bryan remained silent for a moment Then he said, impressively:

"I refuse to be questioned as to my personal plans."

CHRONICLE VI.

The convention was over.

As the train rattled back to Lincoln, Mr. Bryan, seated in a day coach, gazed out of the window at the flying telegraph poles.

Half a dozen of his friends sat near by.

They talked in whispers. "Hard jolt we got," said one.

"Worst in history," said another.

"What's the old man going to do?" asked a third.

They moved across the aisle.

"Chief," they said, "what is the program. Are you going to bolt?"

"Boys," replied Mr. Bryan, "this is no time to talk of my personal plans."

CHRONICLE VII.

The campaign was open. A visitor to Chicago, picking up a morning paper read in the announcements: "William Jennings Bryan will speak before a Democratic mass meeting at the Auditorium tonight."

And, a little further down the column, was this item, with a Lincoln, Neb., date:

"The friends of William Jennings Bryan are making an active canvass of the state for the legislature. Mr. Bryan desires to succeed Charles Deitrich in the United States Senate."

MASONRY ATTACKED IN FRENCH CHAMBER

Deputy Asks Why Order Is Not Subject to the Law of the Land.

Special Cable to the Post-Dispatch.

(Copyright, 1904, by the Press Publishing Co.)

PARIS, July 2.—At a recent meeting of the Chamber of Deputies M Prache interpellated as to know why the Masonic societies were not compelled, like all other associations, to pay their taxes and to observe the laws of 1901 regarding religious orders.

In the course of the discussion the ritual and ceremonies of the Masonic order were compared with those of the Catholic church. M. Prache asserted that the Masonic society, as organized in France, was causing every day open violations of the laws, and that the government was dealing with it much more gently than with the religious societies. The discussion had no practical r... ...sults, much time being spent in mu... recriminations among members.

M. Prache, however, touched the g... ...ment in a tender spot, it bei... wel... ...that the recent persecution ... ...orders was ir... ... the ...

GORMAN'S BOOM TAKES NEW LIFE

Maryland Senator Stays at Home and Presentation of His Name Is Expected.

NOMINATING SPEECH READY

Train Bearing Delegates at Large Rushes by His Home Town Without Stopping.

Special to the Post-Dispatch.

BALTIMORE, Md., July 2.—It is not believed that Senator Gorman will go to St. Louis. He did not go with the other delegates-at-large today, as had been arranged, and it is positively announced tonight that he will not go with the district delegates tomorrow.

While the significance of this is said to be a practical announcement of his candidacy, it is also stated that Senator Gorman's name will not go before the convention when the nominations are made. The opinion is that he will take his chances in the general scramble after the first or second ballot.

While the senator did not go, however, an immense portrait of him did go, and along with this went the carefully nurtured boom, in charge of Chairman Murray Vandiver of the state central committee.

In the party which left this morning was former Attorney-General Poe, an alternate, who was not expected to attend the convention. Like the other members of the party, Mr. Poe was coy about talking of Mr. Gorman's place. He was rather startled when asked: "Mr. Poe, can you give us a copy of your speech in advance?"

"What speech?"

"Why, your speech nominating Mr. Gorman for the presidency."

"I don't know anything about any speech," said Mr. Poe very excitedly. "I haven't any speech. What do you mean?"

"It's generally understood now that Senator Gorman is a candidate for the presidency and that you are going to nominate him."

Mr. Poe turned abruptly away and gazed out of the window. He would not reply to further questions.

Instead of stopping at Laurel, where it had been stated Mr. Gorman ... get aboard, the train rushed by at ... ...ed. When it pulled into Washin... ... were St... Senator... ..., and ... ...r C...

... SAYS HE DOESN'T WANT ANY CHAIRMANSHIP OR OTHER

...-SEN. DAVIS FAVORS CLEVELAND PLATFORM

...t Virginia Delegate Is Cousin of Senator Gorman, and ...as Succeeded in Senate by His Republican Son-in-Law.

...picuous among the West Virginia ...tes at the Jefferson is former United ... Senator Henry G. Davis

... Davis is probably the oldest delegate ... convention, being 81. He is certainly ...lest delegate who is taking an active ...n the convention preliminaries.

...pite his age, Mr. Davis intends to ... lively part in the coming campaign. ... probability he will be the Democratic ...ee for governor of West Virginia.

... these are only a few of Mr. Davis' ...tions. He is a cousin of Senator ...n and the father-in-law of United ... Senator Stephen B. Elkins of West Virginia. He is said to be the only man who was ever succeeded in the Senate by a son-in-law of opposite political faith.

Mr. Davis is regarded as the leading Gorman representative on the scene of the coming conflict. The veteran campaigner is coy, however, and declines to discuss his distinguished cousin's chances, plans or ambitions. He is, however, the most active man in the West Virginia delegation, and stirs about the hotel as lively as any man whom the convention has attracted to St. Louis.

Mr. Davis was a member of the convention of 1884 that nominated Cleveland.

"The nominee of 1884 is good enough for me," he said, "and so is the platform."

"Why?" asked a Missourian.

"Because," replied the veteran, "I was on the sub-committee that drafted it."

Mr. Davis is a multi-millionaire. He is popular to a degree in West Virginia, and there is no younger man who is considered so likely to carry the state for the Democracy for the nominee of the St. Louis convention this year.

PLATFORM MAKER PRAISES ST. LOUIS MINT JULEPS.

...he Hon. John Sharp Williams sat in ... cafe of the Jefferson Hotel yesterday ...rnoon with a silver mug in his hand. ...here was a bunch of mint sticking ...gantly out of the top of the mug.

"By George," said the Hon. John Sharp, sighing in deep content, "if I had known the mint juleps were so good here I would have brought the Mississippi delegation up a week ago."

...ERRY BELMONT'S FATE IS TO BE MISUNDERSTOOD.

The Hon. Perry Belmont of New York ...ad a bad quarter of an hour yesterday afternoon.

At 3 o'clock he received a telegram from a friend in New York saying he had been quoted in a New York paper today that he did not think Parker would be nominated and that he thought Cleveland would be.

Mr. Belmont gasped. Then he rushed to the telegraph office and wrote this telegram to his friend:

"Statement absolutely without foundation. Have refused to be interviewed. Parker's nomination assured."

Mr. Belmont was agitated, naturally, and he wrote hurriedly. After he handed his dispatch to the clerk he thought it best to have it read to him.

"Please read it to me," he said.

The clerk read slowly and with much effort:

"Statement absolutely without foundatio Have refused to be interviewed. Parker's nomination—Parker's nomination, oh, yes—Parker's nomination absurd."

Mr. Belmont's moans of anguish at this rendition of his dispatch were distinctly heard on Twelfth street. Then he had the dispatch typewritten and had the typewriter put the word "assured" in capitals.

"Of course," said Mr. Belmont, "everybody knows I am for Parker and think he will be nominated."

CALIFORNIA WINE FLOWS AT STATE HEADQUARTERS.

The California delegation helped some at the Jefferson by stocking its parlors to the right of the main entrance with dozens of cases of California wine, in plain view of the naked eye of all who entered the hotel.

August Belmont contributed to the general result by bringing his party of seven to the hotel, with all the men and boys therein wearing straw hats eloquent with bands of green and white stripes.

The Hearst managers added their share by plastering lithographs of their candidate all over the rotunda, the basement and the first floor.

A squad of photographers aided by training their cameras constantly on the front door of the hotel. When distinguished visitors failed to stop in front of their lenses in sufficiently large numbers, a deputation of camera men would swoop down on the talking crowds and drag willing victims out into focus. From early morn until near sundown this performance continued.

Somebody who had been at the Fair remarked that the delegates seemed to be contracting the "Francis habit."

Sergeant-at-arms John I. Martin was probably photographed more than any other man.

THIS MAN IS WILLING TO TAKE PRESIDENTIAL BURDEN

The chance is now open for the Democratic convention to solve all its perplexities and do the right thing. A postal card addressed to "The Democratic Convention" reads:

"NEW YORK, June 29—Democratic Convention at St. Louis: If you elect G. A. Spieller, 202 West End avenue, for President, the man who is entitled to all the gold, silver and railroads on the hole earth (since 1876) the order be Grandmaster of all Grandmasters on the hole earth since then—you act Human and Honorable no other man has right to take my claim as President. Very truly,

"G. H. SPIELLER."

WHAT WILL TELEGRAPH CO'S SAY ABOUT THIS PLANK?

Former Congressman John J. Lentz of Columbus, O., arrived at the Jefferson yesterday afternoon with a contest for the seat held by James Ross in the Ohio delegation and with a plank he wants inserted in the national platform.

The plank pledges the party to add telegraph facilities to the postoffice system.

He wants a telegraph station attached to each of the 75,000 postoffices in the United States and a flat rate of 5 cents for every 30-word message established, regardless of the distance the message shall be sent.

"It will cost only $30,000,000 to establish the system," Mr. Lentz declares, "and it will be money well invested. Besides, the government can afford to do it better than many other things it is doing and contemplates doing.

"England has the system, and so has nearly every country in the world.

"About the only countries that have not some system of the kind are the United States, Cuba, Yucatan, Bolivia, Honduras and Guatemala."

TWO FORMER U. S. SENATORS TALK OF OTHER DAYS.

Frank G. Cannon of Utah, on the left, and William V. Allen on the right.

"DELAY THE GAME!" CRIED GEN. MILES

When the Prohibitionists Would not Wait Until After the Democratic Convention He Refused to Be That Party's Candidate.

By a Special Correspondent of the Sunday Post-Dispatch.

INDIANAPOLIS, July 2.—The convention of the national Prohibition party just closed attracted more widespread interest than any in the history of the Prohibition party. This was due to the consideration for the presidency of Gen. Nelson A. Miles. Never before did the party have before it the name of a man with such a wide and favorable reputation. However, it was not merely the mention of Gen. Miles' name that lent interest to the convention. It was the course pursued by the soldier in regard to the nomination and the fight made against him.

When the matter was first made public the suggestion of Gen. Miles for the head of the Prohibition ticket was generally well received by members of the party, for they thought it quite an honor to have a follower of such prominence. But the reluctance with which Gen. Miles allowed his name to be mentioned and the caution with which he made statements concerning the matter aroused the opposition of some of ... leaders of the party, and when the ...egates began to assemble in Indianapolis ... the convention it was seen that the ...s of the general would not have plain ...ing.

The general could neither be heard from ... located, and the feeling began to grow ... he was not very anxious for the nom...ion, and consequently the disposition to ...t to him began to decline. When Na...l Chairman Oliver W. Stewart of Chi... arrived he began an open fight on ...s, saying that the general had never ...ared himself on Prohibition principles ... would not do. John G. Wooley of Chi... kept the Miles boom going, and de...ed that all that was needed was to ...e the general's name in nomination. ... fight settled down to a contest between ... Miles and anti-Miles crowds, no one ... particular being especially strong, ...ugh there were eight or ten candidates ...he field for the presidency.

...es' Letter ...sked Delay.

... this stage of the game a bomb was ...n into the ranks of the Miles cont...n... when it was learned that on June 20 Wooley had received a letter from Gen. ...

Nothing was known of this letter ... the arrival of a delegate from New ... C. M. Head, who had seen a copy ...etter in New York a few days be... ... an inquir...

... from yourself and many other prominent leaders, I cannot permit to pass unnoticed or without expression of the appreciation and deep gratitude that I feel. The high character of the writers and of those whom they represent, and their unsought approval of acts of my official life render their words much more than a compliment. The approval of such a large class of patriotic, high-minded people I hold in the highest estimation as substantial reward and valued possession.

In justice to the writers and to myself there is another reason why I should write you at this time.

Frequent mention has been made by you and by others of a proposal to place me in nomination by the convention to meet in Indianapolis on the 29th inst. As stated by me in a previous letter that has been published, my judgment strongly favors the postponement of action by that convention until the nominations at Chicago and St. Louis have been made. This was suggested, not as denying or questioning the importance of the subject of temperance, but in the hope that such limited action in that matter as can be taken by national authorities could be co-ordinated with action regarding the many and important subjects upon which the American people must pass judgment, and which must occupy the attention of the chief executive in the near future. Those excellent and patriotic people whom you represent can not be less interested in these other greater national questions at this critical period of our history than are the great masses of their fellow-citizens, for these questions concern the very fabric and form of our government, as well as the integrity and efficiency of its administration.

The nomination at Indianapolis on the 29th inst, although an added and greatly valued token of approval and confidence, would not in my judgment afford that opportunity for efficient and important public service which would be the chief motive for my resuming official life.

NELSON A. MILES.

There was intense excitement in the hotel lobbies when this letter was read aloud to the delegates. Chairman Stewart said it was a flat declination of the nomination, and many who had been for Miles threw their buttons away.

Woolley Stuck to the Boom.

Mr. Woolley was not daunted by the giving out of the letter. He held a hurried conference with his followers, and soon gave out a statement, in which he said that the letter was part of a correspondence extending over several weeks and should not be considered alone. He declared that, in the light of other facts, he was not at liberty to disclose, it was not to be construed as a refusal to take the nomination. He said that if Gen. Miles were given a hearty and enthusiastic nomination on a statesmanlike and comprehensive Prohibition platform it would be accepted.

The r... was that the day before the first ... the convention the affairs of t... ...ar... ...ere in an inde...

...have a prominent man at the head of the ticket and that a great mistake was being made in drawing away from Gen. Miles. This sentiment had much affect in checking the feeling against him, and when the first session of the convention was held Wednesday morning the general was again gaining ground.

His boom took on new life, and up to Thursday noon it seemed that nothing could head it off. The arguments of Mr. Wooley that Miles would accept had prevailed, and everybody began to think that the thing to do was to nominate him. But they were all wrong. The receipt of the telegram from Gen. Miles, which was read in the convention, asking a specific request that his name be not presented, came like a bolt of lightning out of a clear sky. Mr. Wooley, his champion, was more surprised than anyone else. Gen Miles was immediately dropped from consideration, and thought of no more for the time being. After the session he came in for much criticism in the hotel corridors, for many could not get rid of the belief that Gen. Miles had trifled with the party in allowing the movement to make him the nominee to have gone so far.

Others there are who say that the real origin of the Miles boom was in Boston, where it was a scheme of anti-Imperialist organization to deliver a blow at President Roosevelt and the Republican party's policy of imperialism. Miles is not now called a prohibitionist.

Excoriated Other Parties.

Homer L. Castle of Pittsburg was temporary chairman of the convention, and in his speech of acceptance he excoriated the Republican and Democratic parties. Roosevelt was referred to as the "bloodless hero of San Juan," and the Republicans as the "weakling hordes that do his bidding;" the Senate as that "weak-kneed aggregation that hasn't the courage to send back to Utah the much-married Smoot." The Democrats were called an "uncaged pack of yelping hyenas, who are soon to meet in St. Louis to gnash at each other's throats." Unbounded enthusiasm marked the first day's proceedings, which were largely routine. There was much oratory, but the presidential situation was carefully avoided.

Permanent organization was effected, A. G. Wolfenbarger of Lincoln, Neb., being chosen chairman, and W. G. Calderwood of Minnesota secretary. The speech of the chairman was along prohibition lines, and was the only strictly party speech of the day. The gavel which was presented to the presiding officer was made from a piece of black walnut plank taken from a house in Newport, Ind., which had once sheltered Eliza of "Uncle Tom's Cabin" fame.

When the time came for the platform to be presented to the convention a difficulty arose, for the members of the body could not agree on the planks. Several were in favor of adopting new line of action. It was argued that the party had too long clung to the straight and simple prohibition plank, and that it was time, for the good of the movement, to elaborate on the measure, in order to obtain a greater following. It was also necessary to frame the platform in a way so that it would be acceptable to Gen. Miles. When several meetings had been held it was seen that there could not be unanimous action and the majority and minority proceeded along different lines, each submitting a report to the convention, with the result already mentioned.

In the organization of the new national committee a strong fight developed on Chairman O. W. Stewart. The Missouri men took part in this because Stewart shifted the national convention from Kansas City to Indianapolis. Stewart's opponent for the place was Charles R. Jones of Pennsylvania. The men of the latter state were bitterly opposed to Stewart because of his fight on the nomination of Gen. Miles. The fight was participated in by Clarkson of West Virginia, who placed Jones in nomination. H. P. Ferris, national commmitteeman from Missouri, spoke against Stewart, and charged that he was trying to disrupt the official—The New Voice. After an hour's wrangling Stewart won out over his opponents by 56 votes to 11.

John H. Tate of Harriman, Tenn., was re-elected secretary without opposition, and Vice-Chairman Samuel Dickie of Michigan was chosen treasurer. A. G. Wolfenbarger of Lincoln, Neb., was elected vice-chairman. These officers, together with J. B. Cranfill of Dallas, Tex., Charles Eckhart ...burn, Ind... ...Hagan of Fe... ... Minn... ...Tyrone, ...N. J. who ...ewart will...

...tels. The women marched shoulder to shoulder with the men, and stood about in the lobbies talking politics.

Mrs. Francis Beveridge, state chairman of Nebraska, as well as state secretary, was one of the women leaders present. She is an enthusiast and says she gets her pointers in the political game from Republican friends in the state.

Mrs. Oliver W. Stewart, wife of the national chairman, was an alternate and spent much of her time in her husband's headquarters, actively engaging in the work.

Rev. William H. S. Heermans of Pennsylvania, who has already won the disfavor of all women by his open antagonism of woman's suffrage, was present, and tried to continue his fight, but he was not given much notice, although woman's suffrage was not indorsed in the platform. The resolution offered by the National Woman's Suffrage Asociation at the Republican convention was offered at this and the same measure will also be presented at the St. Louis Democratic convention.

There was but one negro in the convention, the Rev. John H. ... of Pennsylvania, heralded as the "Black Knight." His good humor made him a favorite speaker, at different sessions of the convention. A characteristic statement was "I like chicken-footed Christians, for every chicken has a toe on the back of his foot so he can't backslide."

Venago County, Pennsylvania, carried a blue banner and was envied by the other delegations. The prohibitionists in that county elected 200 candidates. Fred T. McCollum, prohibition sheriff, was a delegate to the convention.

The dearth of drinks in Kansas was exploited by G. W. Calderwood of Oakland, Cal., a delegate, who offered a $20 gold piece for a drink of whisky at every station as he passed through the Sunflower state. He first began by offering $5 for a pint, he said, then raised it to $10, and later to $20 for a drink. But he could find none for sale, which he thought spoke pretty well for prohibition.

The enthusiasm of the convention was of the "shouting Methodist" kind. Cheers were ready on all occasions. One speaker was receiving round after round of applause when he made the statement "I am about to close," and from force of habit a dozen voices shouted out "Good."

SNATCHED FROM UNDER TRAIN

Man Giving the Name of W. A. Dement Rescued From a Perilous Situation.

A man giving his name as W. A. Dement of Memphis was pulled from beneath a train at Union Station last night just as the train was ready to start. Had a wheel turned he would have been ground to death. He was sent to the City Hospital, where he is held for observation.

Station officials were attracted by the cries of the man, who called out that an attempt was being made to kill him and that he had been thrown from the train. He said he had crawled under the car to escape his pursuers. Officer Eddie was called and took charge of Dement. He was lying directly in front of the wheels. At the hospital Dement did much incoherent talking and is apparently in a demented condition.

ARMENIANS APPEAL TO US BECAUSE THEY'VE LOST HOPE IN OTHER POWERS.

Special Cable to the Post-Dispatch.

(Copyright, 1904, by the Press Publishing Co.)

LONDON, July 2.—The appeal of the Armenian bishops in Persia to Washington to stop the slaughtering of their co-religionists in Asia Minor by the Turkish soldiery shows that they have lost hope of any effective action being taken by the British and French ambassadors at Constantinople.

Reports have been coming from Armenia for four months that the Turkish soldiers were being let loose among the population and were murdering, torturing and outraging to their heart's content. But owing to the Russo-Japanese war they have attracted little notice.

The British ambassador was instructed to make representations to the porte, and, since then, every note sent by the Sultan's government to the British governor of Armenia has been shown to the British and French ambassadors, who found nothing in them to take exception to.

Still, the atrocities continue. More than 2000 Armenians are said to have been killed, while wholesale devastation has been carried out in the district of Mush.

The Armenians say that, under cover of war excitement, the Sultan now is completing the policy of extermination began at Sassoon five years ago, but stopped owing largely ... American action.

The Turkish ...

MISSOURI TO JOIN PARKER MOVEMENT

Delegation Will Be in Line After Complimentary Vote for Senator Cockrell.

MEMBERS ARE CONSERVATIVE

At Caucuses Today and Tuesday Action of State's Representatives Will Be Determined.

Gov. Dockery, Senator Stone and other Missouri Democrats will outline the final plans of the Cockrell movement at a conference to be held today at the Southern Hotel.

The governor remarked to the Post-Dispatch last night that he thought Senator Cockrell had a fighting chance of capturing the nomination, and said:

"I do not think the friends of any candidate can say that he is certain to be nominated, at least not at this time. It is a free-for-all skirmish and we are confident the supporters of Senator Cockrell will make a fine showing in the convention."

The Missouri delegation to the national convention will hold a caucus Tuesday morning, and will then elect a national committeeman to succeed Senator Stone.

The Joplin convention instructed the delegates to cast their votes for State Chairman W. A. Rothwell and this instruction is considered binding.

A well informed member of the Missouri delegation stated that the Post-Dispatch's analysis of the Missouri delegation, which gives Parker 22 out of the 36 or the whole number on a unit vote, was practically correct.

"I know," said he, "that the delegation is not for Hearst, and if Cockrell is not available, I am pretty certain we will go to Parker on the second or third ballot.

"The delegation is composed for the most part of conservative Democrats, and Missouri will be in line with any movement looking to harmony within the ranks of the national organization."

HE'S FROM KANSAS CITY, AND VERY PROUD OF IT, UNDERSTAND?

Congressman William Strouther Cowherd, Chairman of the Democratic Congressional Campaign Committee.

TWO HURT BY TORPEDO CANE

Explosion Hurled Pieces of Castiron Into Two Boys' Legs in East St. Louis.

The explosion of a torpedo cane in East St. Louis Saturday night resulted in the serious injury of Ed McManus, 13 years old, and Harry Lands. A piece of the cast iron, part of the cane, was blown into the leg of each.

McManus, a son of Patrolman McManus of East St. Louis, was striking the cane upon the sidewalk. There were a number of torpedoes in the cane, and instead of only one exploding, all were discharged. A large piece of the cast iron was blown into the calf of McManus' right leg. He received medical attention immediately, and it is believed tetanus can be prevented. Lands was not so seriously injured.

WINS $20,000 DAMAGE SUIT.

Special to the Post-Dispatch.

JEFFERSON CITY, Mo., July 2.—Judge Gantt, in an opinion in division No. 2 of the supreme court today reversed the judgment of the St. Louis Circuit Court which granted a new trial to the Wabash railroad company in the damage suit of William R. Scullin for personal injuries against the company.

Young Scullin was struck by one of the company's cars in May, 1899, near Franklin avenue, and both his legs were cut off. At the conclusion of the trial in the circuit court ... jury gave Scullin judgment for $2... ...mages ag... ...ourt gr...

UNION HACKMAN MUST HANG

Edgar Bailey Found Guilty of Murdering Albert Ferguson, a Nonunion Man.

KANSAS CITY, Mo., July 2.—Edgar G. Bailey, a union hack driver, was found guilty of murder in the first degree here today for killing Albert Ferguson, a nonunion hackman, during the recent strike. The penalty is death. Sentence was deferred.

Ferguson's murder occurred during the height of the strike, which had caused much bitterness and had led to many fights. Bailey, accompanied by two other union men and a woman, hired Ferguson, who had taken the place of one of the strikers, to drive them into an unfrequented part of the city. There the three men attacked Ferguson, who put up a hard fight for his life. Bailey shot him.

His companions are yet to be tried.

In the closing arguments today Bailey's attorney accused former Mayor James A. Reed, who aided the prosecution, of sharp practice, and a fist fight was narrowly averted.

JURORS DRAWN BY CHANCE.

Supreme Court Grants New Trial to Man They Sentenced.

JEFFERSON CITY, July 2.—Division No. 2 of the Supreme Court today, in an ... by Judge ...

220 POLICEM... GUARD PR...

Hiss Passage Across ... Hedged by Protecti... perial Charac...

WELCOMED BY IS...

No Handshaking Lest, ... Jealousy Be Kindled—... Hold Aloof for Poli... Reasons.

Special to the Post-Dispatch.

OYSTER BAY, N. Y., July ... Roosevelt, on his way from W... Oyster Bay, passed across ... 21 minutes, guarded by 100 ... form, 112 policemen an... tral office detectives in ... mounted patrolmen, two ... and an armed bicycle po...

Although the guard w... strength, it differed entirel... vious guard ever attending ... this city in that it was so ... that hardly any public att... tracted.

The route across town w... The point where he would d... Island City was kept secret ... his arrival and departure w...

The only bluecoats who ... dence were the squads mas... ries. There was not a man ... where along the route. The ... from the precincts and from the ... fice were distributed along th... roving orders. They were pick... curbs, but were allowed to clo... as soon as the presidential ... passed.

But the policemen and detect... that are insignificant, the Oys... ception was the thing of th...

Although torn and harassed ... fore in its history by conte... factions, Oyster Bay succee... President Roosevelt a hearty ... music and flags and flower... train bearing the distinguishe... greeted with a salute of 21 ... shape of cannon firecrackers, ... booming of which now and the ... the music of the Oyster Bay ...

All was under the man... Theodore Roosevelt Republic... carried through its welcomir... ...

For the first time in the Pr... litical career, however h... di... hand at the railroad station, fo... tha to do so would have but ad... teh flames of political strife t... ing the village. Three or four ... many warring Republican fa... prominently on the station pl... under a protocol it had been ... the President should simply ... comprehensive wave of his hat ... ure at being again among his f... men.

For the first time, also, the ... element was entirely missing ... coming scene and the anvils ... Townsend, the Democratic ... silent and inert.

The reasons given by the Dem... holding aloof is that a presiden... paign is no time forthem to ass... publican hilarity.

The Republicans are split ... districts, which include as many ... the village. Thomas J. Ellison, ... the Seventh district, and presid... Theodore Roosevelt Republican ... sert that the other district lead... because they didn't get enough of ... leaders of the Fifth and Sixth dis... tort that Ellison wants to "bag" ... of the presidential welcoming cere...

CARDINAL IS GUEST AT ... RECEPTION AND D...

Cardinal Satolli was guest of h... reception given in the Texas state ... at the Fair last night, and at ... given in the west pavilion resta... President Francis.

The cardinal arrived at the Tex... ing at 7 o'clock. Four hundred gu... present. In the receiving line ... James B. Wells of Brownsville, ... the Texas building; Mrs. Clara Dr... Miss Driscoll of San Antonio; Mr... Echietz, W. E. McDonald, J. ... Paul Waples, John H. Kirby, ... and Louis J. Wortham.

The building was decorated wit... dinal's colors, red and white. ... perian chorus of Dallas sang. ... and instrumental selections we... I. H. Foster and the Misses Wi... Gilke.

At the dinner given by Presid... covers were laid for 32. The din... on the second floor was decorate... and white. The menu was elabora...

Cardinal Satolli sat at the r... President Francis. Among the ... were: Visconte de Alte, minister ... tentiary to the United States from ... gal; Gov. La Follette of Wiscons... Pardee of California, Chevalier Vo... ral, Archbishop Glennon, Signor ... papal representative; Father Rogers ... Louis University, M. Jules Boeufv... many prominent St. Louis men.

BUSY SUNDAY IS PLANNED FOR HIS EMINE...

This morning Cardinal Satolli w... the guest of honor at a festival to be ... at St. Charles Barromeo Church, ... street and Ewing avenue. Extensiv... elaborate preparations have been ma... this event one of the features of ... will be a parade, in which 5000 wi... ticipate. It will march from the ... at 9 o'clock to the archiepiscopal re... 3810 Lindell boulevard. After receivi... cardinal, the archbishop and Mgr. ... nell, the procession will march b... the church, where special music wi... given.

In the afternoon a reception will be ... dered the cardinal in the hall in th... of the church, at which there will be ... cial musical program carried out. ... from Kiralfy's "Louisiana," ... the Odeon, will sing "Ave Maria." ... Guido Parisi will render several ... solos, Marcelis de Souza, M. B. Del... and the Misses Solari and Badaracco ... sing solos and duets.

Almaretta and the Dancer.

The New York Sun relates that A... ta is a statuesque mahogany-colored ... ture, perhaps 22 years old. She is on... few months from the South. The oth... ening she asked Mrs. Brownsmith to ... her to go out on Wednesday ins... Thursday. "Why?" asked Mrs. B... smith. "Thar's t' be a dance." "O, ... go to a dance any time." "No'm ... mah last chance." "Goodness, your ... chance? Why?" "Cause yes, 'm. A... gwine t' get 'ligion next Thursday ... taken int' de church."

Liked It Better Than Ind...

Representative Clarence D. Van ... Nevada tells this story of a wealt... erate and thick-headed mine own... West:

"One day he gave me a ... the Indian's love of whisk... ..."

...SIONS ...IDLE WAR ...ESPONDENTS

...Beheaded and Stroll... Manchu Tombs Amuses ... at Mukden, Where ... News of the Conflict.

...ON SPECTACLE ... COMMON ONE THERE

...are Thus Punished but, Thousands of Heads Are ...ry Year, the Ancient Robbery Flourishes.

...J. WHIGHAM, ...pondent of the New York ...-Dispatch and London ...Morning Post.

(..., by the Press Publishing Co.)

...Manchuria, May 8.—There ...metimes for the assembled ...nts at Mukden. The first ...mbs of the early Manchus ...is to attend a Chinese exe-...

...ation probably will satisfy the ...ther after sensations, but I ... know what we should do ...ombs.

...wo great burial places within ... Mukden, the northern tombs ... three miles from the outer ...ity, and the eastern perhaps ...at distance away.

...ay not seem exactly like a ...ation to spend one's after-...veyard, the reality is not ...—such charm at least, as ... for in dusty, windy Man-...

... or so northwest of the ...ukden comes the railway, ...y, and according to agree-...wide sweep so as to leave ...ragon in peace, but now hugs ...apital closely. The Mukden ...s a space some 20 miles ...e Chinese have his body and ... out carefully so that there ...stake as to his whereabouts.

...sturbed ...ailroad.

...esented once to a Chinese of-... little thing like a railway ...urb so notable and large a ... Chinaman replied that a ...ertainly a small thing for ...t that just as a pin, though ...t weapon, will irritate a ...nstantly being run into him. ... constantly passing through ... the dragon's anatomy may ...ch inconvenience. However, ... the railway was brought in. ...present time the dragon has ...ust as peacefully as ever.

... the railway a grassy plain ...y to the north and west, ...t a straight gallop of two ...st any direction, and then ..., from whose dark depths ...ow-tiled kiosks marking the ...e old Manchu Emperors lie ... is no longer any proper ap-... tombs. A straggling cart ...m the plain through the out-...wood to where an old stone ...ed swamp betray the rem-...

...arch stands in front of the ...hich gives admission to a ...re. Inside a broad paved ...d on each side with ani-...stone—the intention at least ... was to represent animals—... of the avenue comes a sec-... giving access to the inner ... entirely stone paved with ... Kiosks at each of the four ... this inner court there is a ..., semi-circular in shape, ...ge tumulus the actual tomb ...nd behind that beyond the ...ere is a tree-covered hill, ...al, like the hill of coal at ...is supposed to protect the ...s against the bad influence ...f air and water.

...om ...s Throng.

...n of the tombs lies not in ...an or architectural features ... the shade of the great pine ... the peacefulness and freedom ...ing crowd, which is exceed-...hickly populated inquisitive ...ay ride out in the cool of ...tretching your pony's legs ...s plain, and then while you ... burden and heat of the ...e great trees of the outer ... boy who has followed you ... cart, spreads a sufficient ...he grass, and no Chinese ... miles of your camping ...the few ancient priests who ...us livelihood by boiling hot ...rare visitor's tea ...e energetically inclined you ...un and get a fair bag of ...odcock in the woods and ...surround the tombs. There ... like Manchuria for long-...

...ar, we hear nothing about ... At New-Chwang we at least ...er telegrams which came ... and told us what was going ...diate neighborhood, but in ...is not even that source of ... great conflict is shaking ...here within a few miles of ...ction we have sunk into a ...Oriental torpor. If the guns ... at Liao-Yang tomorrow we ... peacefully at the Pieling ... race our ponies over the ...ay home, and argue about ...merits of our Mongolian ... evening.

...e ...Grounds.

...astime is on the execution ... seem a barbarous thing to ...out in the afternoon to see ...ut off in cold blood, but on ... few persons will resist the ... novel experience and es-... is in every way typical ... outside the west ... with broken ...

...of anything unusual being about to happen.

The visitors have almost made up their minds to go away when there is a sudden rush of Chinese from the gate of the mud wall. They come swarming over the graves to the bare execution ground, followed almost immediately by a procession advancing at a rapid walk, with trumpeters in front and two black banners bearing a conspicuous inscription in large white characters.

The gate is only a few hundred yards away, so that the cameras have hardly snapped once at the procession before the mounted Chinese officials have formed a circle with their ponies, the foot soldiers behind them have pushed back the throng of spectators, and the tumbril, a rough Chinese cart, is driven into the ring. Immediately the trumpets blow, and the victim is pushed from the cart to the ground, a miserable creature stripped to the waist with shackles on his feet and his arms bound tightly behind.

Kodaks Leveled at the Executioners.

"Tsuba" ("Get out of the way") says a foreigner with a camera to the chief mandarin, and the kodaks are levelled as the executioner, who seems to have sprung out of the ground, raises the great sword.

The victim turns with a laugh and an incoherent chatter to the crowd, then bends his head while the executioner's assistants hold his arms behind him.

The sword descends with a "chug" as of an axe entering a tree, and there is a gleam of white bone ringed with red; a second stroke finishes the work, and the executioner jumps quickly away to avoid the rush of blood.

The trumpeters blow two long dismal notes, the officials spur their ponies to a trot, and the procession has formed and passed out of sight through the gate in the mud wall so quickly that one would be almost tempted to believe the whole business an optical illusion if it were not for the severed trunk and head, round which the Chinese mob has now gathered more closely.

The last offices are as rapidly carried out as the execution itself. When the body has been sewed up in a rude shroud two coolies make their way through the throng with a coffin, and in a few seconds more the same coolies are shovelling earth into the grave which has been prepared among the neighboring mounds. The man executed had evidently a family or friends to care for his remains. Often the dead bodies lie where they fall and are mangled in Scriptural fashion by the shameless dogs.

His Conviction Proves Nothing.

So much for the spectacle itself. The system of which this is one outward manifestation gives food for thought. The victim I saw, who gibbered piteously to the crowd, may or may not have been guilty of some crime worthy of death. The fact that he was convicted before a Chinese court of justice proves nothing one way or the other. His arrest or capture was his death warrant, for once in prison he must confess his guilt. However, innocent he may be he is tortured until he gives an unwilling consent to his own punishment. For weeks before the final execution he suffers a living death, and the swift drop of the sword is a merciful relief.

The common crime in Manchuria is brigandage. As long as the memory of man goes back there have been brigands in the country and they have long since been recognized as part of the natural order of things.

Every year a thousand heads fall at Mukden and Kirin and Tsitsihar, yet the moral effect on the brigands is nothing, simply because it is safe to wager that in 99 cases out of 100 the real malefactor goes unpunished. The officials, in order to show that they are doing their duty, must produce a certain number of victims.

Honest officials have been known even in China and occasionally in Manchuria one is found who really sets himself to clear his district of the brigand pest. But generally speaking there is no sharp dividing line between magistrate and robber; both are part of a social system which is sanctified by age and must not be rudely upset. In a word, justice in China, and especially in Manchuria, is a horrible and fantastic mockery.

Up to the present time the Russian government has thought it wise to refrain from interference in the internal affairs of the Chinese. The very fact of these executions being carried out at Mukden by the Chinese authorities shows how far the Chinese still manage their own affairs.

But the present war, whatever else its outcome may be, cannot fail to rivet the hold of Russia on this part of Manchuria. Where a nation has spent so much treasure and blood it can never retreat, and the Japanese can never permanently drive the Russian forces from the ...o basin.

Taking all things into consideration, I cannot see that any other consummation is desirable for the good of the country itself.

Manchu Government at Its Feeblest There.

The Manchus have nothing to boast of in their record as rulers of China, but their management of affairs in their own home in Manchuria is about as bad as it can be in a country where only a little strength on the part of the government is necessary in order to make Manchuria one of the richest countries in the eastern hemisphere. The Russian railway has already done a great deal for Manchuria, and Russian influence, so far as one can see here, is all for the best, and it will be a good thing for Manchuria when the Russian government takes the brigand question into its own hands.

But it must not be supposed that the brigands are now a serious menace to the military authorities. We heard a great deal at the beginning of the war about the hostility which the Russians would encounter on account of the Chinese population, and especially the Chunchuses. In reality, the country has never been more quiet. Even the first blow at Port Arthur had merely the effect of producing a fall in the price of the rouble note with the Chinese, and that effect has now worn off.

As for the Chunchuses, their profession is robbery and blackmail. They are less likely to be a nuisance during a war than at any other time, for the simple reason that the constant southward stream of guns and troops has a wonderfully cooling effect on the brigand's ardor.

It must always be remembered that the Chunchus is not, properly speaking, a warrior at all. He is a man of business, and his business is to collect money from merchants and travelers who have not previously insured their persons and baggage at his own offices. Obviously you cannot collect money by attacking the Russian army or even by blowing up bridges and the Chunchus is not likely to run any unnecessary risks.

I have heard of only one Chunchus affair since I came to Mukden. No one apparently was hurt, but it gave us something to talk about and reminded us for the moment that we were attending a war.

The last train came through from Port Arthur yesterday. It had just slipped past the Japanese advance guard at Pulatien (Port Arthur) and had been fired on at a range of something over a mile. There were several bullet marks on the carriages, and two men on the train had been hit. Once more we were reminded of the existence of war in our neighborhood.

EARNS GRAVE BY TENDING LOT

Son of Belleville Woman Promised Queer Reward for Keeping Parents' Tomb in Order.

In the will of Sophia Hesse, deceased, which was filed for probate at Belleville Saturday, one of the requirements is that Henry Hesse, son of the deceased, shall at all times tend to and keep in order the lot in which she and her husband are buried. In reward for these attentions the son is to receive space for a grave for himself.

The maker of the ... also provides that her funeral ... be exact... ... husba...

CHILD OF 12 CLAIMS THE BABY SHE FOUND

Little Josephine Argues That If It Were a Penny None Would Question Her Title.

BUT A POLICEMAN TOOK IT

She Tried to Kidnap It From Hospital, but Nurse Caught Her and Her Heart Is Breaking.

Special to the Post-Dispatch.

NEW YORK, July 2.—Twelve-year-old Josephine Rugulo was left alone in her home on the second floor of a tenement at 413 East Eighteenth street on Thursday night while her mother went shopping.

After playing housekeeper for some time, she made for the street, where there were a lot of other little girls.

In the hallway she found hid behind the door a two-weeks-old baby. No one in the house seemed to know whose child it was, so little Josephine carried the foundling up to her home and began to care for it in true motherly fashion.

She gave the infant a bath and combed what little hair it had, and the foundling appeared contented when a big policeman walked into the room said:

"Here, what are you doing with that kid?"

"I found it, and it's mine," said Josephine.

The cop took the foundling from the little girl's arms and made for the East Twenty-second street station. The little girl followed later with tears streaming down her cheeks.

She was just tall enough to poke her round chin over the railing.

"Well?" said the sergeant.

"I want my baby," declared the small person.

"You want your what?" asked McDonald.

"I want my baby. It's mine 'cause I found it."

McDonald didn't know what to make of his little visitor for a few minutes. Then it came to him that the child was the persistent little mother—Josephine.

"Well, Josephine," said he, "when the policeman took your baby they sent it to Bellevue Hospital. If you will run around there, maybe they will give tі to you."

Carresses It at Hospital.

The child flew out of the station house and ran all the way to Bellevue.

To the gateman she said:

"Let me see the superintendent, if you please. I've come to get my baby."

The gateman nearly fell off his chair from astonishment, but little Josephine had a way with her and the superintendent was sent for. When Mr. Rickard answered Josephine's eyes flashed and she said:

"I came for my baby that the big policeman took away from me. Please get it right away."

"But what baby, whose baby, child? What are you talking about?" asked the superintendent.

Then Josephine told her story all over again, and the superintendent opened his eyes wider than the sergeant did. Then he explained to Josephine quite in the manner of talking to a grown-up that the baby was in the hands of something called the law, and that it had to be given to a society that cares for deserted babies.

Josephine's face grew longer every word Mr. Rickard spoke. Then she asked, with tears dimming her bright eyes:

"Can't I even see it?"

Tries to Run Away With It.

"Of course, you can," said the superintendent.

An attendant took Josephine to the babies' ward, right beside the hospital gate. Then Josephine begged the nurse to let her hold the baby a few minutes.

"It's mine anyway, really and truly," she said. "You ought to let me have it a little while."

Josephine's tears dried and the gloom disappeared as she took the mite in her arms. Then the nurse was called away for a few minutes and she left Josephine cooing and playing with the tiny foundling in high glee.

As quick as the nurse's back was turned, Josephine caught the baby up tightly in her arms and scooted for the hospital entrance. She was running like a quail when the nurse spied her and called to the gateman, who stopped the runaway.

"But it's mine, and I'm only taking it home," insisted Josephine. Then they sent her away sobbing as if her motherly little heart would break. An hour later, she was back at Bellevue with Mrs. Rugulo.

"I've got six and it's about all I can do to look after them," said she, "but Josephine is just so set on having the baby that I'm willing to take it and give it a home."

"I'm sorry," said Supt. Rickard. "I think this child of yours is the sort that ought to have her wish, but half an hour ago the baby was taken away by Mr. Walker, who looks after the foundlings for the charity organization society. It has been placed in an institution by this time."

Josephine gave a wail of despair and the last Bellevue saw of the Rugulos was the child trudging homeward by her mother's side, the tears falling fast.

"If I found a penny on the street, would not it be mine? And isn't that all the same as a baby?" This was the perplexing problem propounded by little Josephine Rugulo when she told a Post-Dispatch reporter the story of the baby she had found.

Josephine has a motherly air and tidy little ways.

"You see, it was like this," explained Josephine "I was running downstairs when, just in the corner of the second step, I saw a tiny bundle of clothes. As I looked at it, it moved. Then I thought it might be a cat and I picked it up and carried it upstairs. And then, when I sat down and opened the bundle, "Josephine's eyes were very big and she was breathing very fast, "I found it was a baby. Oh, the dearest baby with little black hairs and blue eyes."

TANNHAUSER AGAIN RAIDED.

Forty Women Taken in Patrol Wagons to Four Courts Last Night.

For the second time in a week the Tannhauser saloon, at 109 North Sixth street, was raided by the police last night, and 40 women were taken in patrol wagons to the Four Courts, charged with frequenting winerooms.

When the previous case was called in police court a continuance was granted and the trials have not yet been had, and many of the women arrested last night thought they were immune from arrest until pending cases had been tried.

The place was in full swing when the police arrived, men and women sitting at tables drinking and the music playing. The appearance of a squad of police in uniform caused consternation. The women were marched from the music hall and placed in four patrol wagons which had back... to the sidewalk.

Watc hand Employe Are Gone.

George Siebert, a farmer residing at Gr...land, ...veral miles east of Belleville, believes ... ...ye and is ... valued his ...

VICTIM OF BLOW BLAMES HIMSELF

He "Butted In," He Says, and Trouble Was Therefore "Coming" to Him.

SAW THE ESQUIMAUX FREE

Arrest Made, but Case May Go Down in History With Billy Patterson's.

Who struck Thomas Cunningham?

Cunningham says he doesn't know. E. T. Case of 1922 South Broadway says Virgil Stockbridge of 3883 Washington avenue struck him.

Stockbridge says he doesn't know Cunningham and never struck anybody.

Cunningham, who lives at 520 North Vandeventer avenue, says Stockbridge is his friend, and didn't strike him; and anyhow, he "got what was coming to him," as he "butted in."

However, Cunningham was struck, apparently with a pair of brass "knucks" while on the Pike last night. The blow knocked him down and he was carried into the Esquimaux village, in front of which the trouble occurred, and placed on a table.

While Cunningham was reviving Stockbridge came in. Case, who was looking on, told the police that Stockbridge was the man, and Stockbridge was arrested.

Cunningham refuses to say what the fight was about, or what he "butted into."

COURT TAKES PART IN A HORSE TRADE

Belleville Justice Decides Truant Officer Is Entitled to Recover Price Paid for Refractory Steed.

According to the decision of Police Magistrate Bedel of Belleville, Saturday, a man who has got the worst of a horse trade can recover money.

Ernst Engelmann, the Belleville truant officer, recently purchased from Sebastian and Louis Reifschneider, horse traders, a young mare, paying for the animal $65. Engelmann wanted the horse to use in his business of catching runaway boys. He thought he would train it for that purpose so it would be in readiness for an emergency next fall when school begins.

But the new horse did not quite come up to the representations of the former owners. It kicked. It refused to stand when it was wanted to and persisted in going when the new owner wanted it to stand. It kicked Nick Eshelham in the ribs and laid him up in the hospital for repairs. The doctor bill amounted to $8, and this Engelmann had to pay.

Then he decided to trade the animal for a less vicious one. The new beast of burden proved indeed to be less vicious. He was what might be termed balky; very much so.

Engelmann, in disgust, took the horse back to the traders and demanded his money. He did not get it, so he sold the animal for $25 and then sued the Reifschneider brothers for $51. Forty dollars of this was to make up the difference between the price paid for the horse and the price he had sold it for; $8 was to pay for the doctor's fee and the other $3 was to pay for horse feed.

The case came up before Justice Bedel Wednesday, but a decision was not rendered until Saturday, when judgment was awarded Engelmann in the sum of $48, Judge Bedel refusing to grant his claim for the $3 horse feed. All the costs in the case, which amounted to $22.65, were assessed against the defendants. The latter served notice of appeal to the circuit court.

RUSSIANS REPORT JAPS LOST 9500

Attack on Outer Defenses of Port Arthur Costly to Mikado, According to Their Version.

LIAO YANG, July 2.—The recent successes of the Russians at Dalin and in Major-General Mistchenko's engagements with the Japanese engendered a much better feeling here.

It is reported that, in the fighting of June 26 and June 27 before Port Arthur, the Japanese lost 8000 men and that their losses in the operations against Mistchenko were 1500.

A striking feature of the last engagement at Dalin as well as in the fight with Gen. Mistchenko's force was that the Japanese tried a bayonet charge to which they had not previously been partial.

Their lines went to the charge with loud cries of "Aiyar!" but almost to a man were mowed down by the Russian rifle fire.

VLADIVOSTOK SQUADRON ELUDES THE JAPANESE.

TOKIO, July 3.—The Russian Vladivostok squadron eluded Vice-Admiral Kamimura Friday night.

THIS WILL EE RARE JULY DAY

Fair Skies, With Just Warmth and Wind Enough, Foreseen by Weather Observer.

If the promise of the weather bureau is carried out—and present prospects are that it will be—today will be as bright and balmy a July day as ever gladdened the heart of a citizen of St. Louis. It will not be too hot or too cold, too dry or too wet, too windy or too windless; but just right. The forecast is:

"Fair, moderate temperature, and light to fresh east to southeast winds."

There was some coolness throughout the country yesterday, especially ... northern section. The ... and the northern ...

INDICTMENTS DUE IN LIGHTING CASE

"Man Higher Up" and Man Close to Ed Butler Are Objects of Inquiry.

KELLY IS STILL IN JAIL

Wife Has Been Unable to Find Another Bondsman to Take Butler's Place.

Charles F. Kelly, former speaker of the House of Delegates, who, after confessing his part in the city lighting deal, was surrendered on his bond by Edward Butler Thursday, is still in jail, his wife having failed to get a bondsman to take the place of Butler.

It is not expected that there will be any further developments in the boodle case before Wednesday. The grandjury has adjourned to that day, and it will not be called together sooner unless such action should become imperative.

It has been the expectation that the grandjury would complete its labors Wednesday and adjourn, but there is considerable work to be disposed of, and another day may be required.

It is the belief that with the final report will be return indictments against "the man higher up" in the lighting boodle scandal, the prominent broker who, it is stated, swore before the grandjury that he knew nothing about boodling, but who, according to the confession of Gutke, gave him $20,000 as part of the inducement to pass the city lighting bill. The charge against him will probably be perjury.

It is expected also that there will be an indictment against a politician close to Ed Butler, who wrote a letter to Kelly and signed it "Jim."

The charge in the latter case will probably be similar to that against Butler, who is charged with bribing a witness, namely, Kelly, who says that Butler paid him $50,000 to travel in Europe until the statute of limitations became operative in the lighting case, in which, Kelly declares, Butler was the principal.

COLORADO TO FIGHT THE MOYER CASE

Attorney-General Miller Departs for St. Louis With Answer to Habeas Corpus Suit.

DENVER, Colo., July 2.—Attorney-General N. C. Miller left Denver for St. Louis today with the reply of the habeas corpus proceedings begun in the federal court there on behalf of Charles H. Moyer, president of the Western Federation of Miners.

This reply, which will be presented to the court next Tuesday, sets forth that Moyer has been delivered to the civil authorities and that the respondents to the writ—Gov. Peabody, Gen. Sherman Bell and Capt. Bulkeley Wells—did not have him in custody when served with papers in this case.

"The mine owners and Citizens' Alliance may arrest every officer of the Western Federation of Miners and the business of the organization will go on uninterrupted," said Vice-President J. C. Williams of the federation today, in reference to the filing of informations at Cripple Creek, charging 48 leaders and prominent members of that organization with murder and other crimes.

"We have anticipated this move, and, if we are transported to Cripple Creek and there confined, as President Moyer is, we will rest easy in the knowledge that competent men are at the head of the organization, and the work of advancing our cause will go on with the renewed impetus which is sure to come with this latest outrage on innocent men."

"DIXIE" NEW ONE ON THIS ORCHESTRA

Florida Visitors, Are Obliged to Be Contented With Having "The Suwanee River."

At a banquet given at the Hamilton Hotel last night by the Jacksonville Club, a party of citizens of Jacksonville, Fla., who arrived on a special train for Florida day at the Fair, the request for the playing of "Dixie" was met with a stony stare from the leader of the orchestra, employed for the evening. The leader denied having any knowledge of such a piece of music. After considerable parleying, "Way Down on the Suwanee River" was accepted as a substitute, and the banquet went on.

The occasion of the banquet was the presentation of a punch bowl to J. A. Holliman, secretary of the party.

In the party are: P. L. Southerland, postmaster of Jacksonville; Capt. C. Garner, T. J. Appleyard, delegate to the convention; Edward Bronston, Capt. W. J. Hilleman, ex-Senator E. S. Mann, Rev. A. J. Hobson, member of the legislature; Gen. A. W. Gilchrist and Fred Pfeiffer of the Times-Union, all well-known politicians.

VLADIVOSTOK FLEET GETS AWAY FROM THE JAPS AGAIN

LONDON, July 2.—According to a dispatch from Tokio to the Central News only three cruisers of the Vladivostok squadron appeared in Tsu Island channel and the torpedo boats belonging to the squadron had apparently returned to Vladivostok.

Heavy cannonading was heard ashore at 8:30 yesterday evening, the dispatch says, but the nature and result of the fight are not known. The Russian ships, however, seem to have suffered no damage, as they were afterwards seen making in a northeasterly direction.

SEOUL, July 3.—The Japanese legation has received reports from semi-official sources on the east coast of an engagement yesterday between the Vladivostok squadron and a Japanese squadron under command of Vice-Admiral Kamimura. No details are obtainable.

Protected by Rain.

When Senator Dryden of New Jersey was a young man he experimented for a time with fire insurance before embarking permanently in life insurance.

"I was sitting in my office one day," says the senator, "when a lanky Jerseyman came in and said he'd like to insure his house. I was all attention, and after getting a minute description of the building found that it was in a village in the remote part of an adjoining county. I was unacquainted with local conditions, so I said to him:

"Now before wri... policy, ... me, do you hav... ...ion in town?"

"Well, ye...

FORGOT ALL ABOUT LADY JOURNALISTS

National Gathering of Amateur Organization Finally Discovered Their Presence.

BY A. M. ADAMS,
Secretary St. Louis Amateur Journalists' Club.

AMATEUR journalists from all portions of the country gathered in the library of the hall of Congresses yesterday as delegates to the Amateur Press Congress.

The meeting was called to order by C. W. R. Pinckert, editor of the St. Louis Monthly Herald, who called John W. Snyder of Kansas City to the chair. Mr. Snyder said: "The words, 'my fellow amateur journalists,' come as natural to me today as they did years ago when I was the editor of a very small paper. I cannot say that I feel today, in this hall, as a stranger in the land of my fathers, or as a strange father in the land of those who have succeeded to his heritage."

Mr. Snyder is, in point of service, one of the oldest of amateur journalists. In 18.., the year of the Centennial Exposition in Philadelphia, he assisted in the organization of the National Amateur Press Association in that city.

Some of the changes which had taken place since he was at the head of the organization were noted, among which were the introduction of the proxy system, which permits members to cast their votes at the conventions without being present, and the recent innovation of admitting women to membership.

Welcome to the Fair.

At the conclusion of Mr. Snyder's remarks Robertus Love made the address of welcome on the part of the Exposition. He said that while he was glad to be present, he disliked very much to follow Mr. Snyder on the platform, as Mr. Snyder, though an amateur journalist, was a professional speaker, while Mr. Love was a professional journalist, but only an amateur speaker. He expressed his pleasure at finding so many young persons engaged in journalism for the pleasure they found in its pursuit.

In closing he said: "The World's Fair in itself is the grandest school of journalism ever established. If you learn a hundredth part of the knowledge that is to be gained upon these grounds you will be fitted to shine resplendently as professional journalists.

"And now, upon behalf of the Exposition management, I have the distinguished honor of inviting you to view the sights, here the sounds and feel the throb and thrill of the Exposition—the world's greatest university of instruction, an enterprise conceived, created and consummated by men and women who love their work even as you love yours and as I love mine."

Mr. Love was followed by the president of the local club, H. G. Wekking, who made the address of welcome for the St. Louis Amateur Journalists' Club.

Carl F. W. Hegert of Chicago, president of the Western Amateur Press Association, was the fourth speaker. He called attention to the fact that ot the organization he represented belonged the credit of securing space in the Liberal Arts building for an amateur journalists' exhibit.

Invited to Kansas City.

Mr. Seymour of Kansas City, president of the United Amateur Press Association, spoke for that organization and M. A. Thalman of the same city responded for the Kansas City Amateur Press Club, inviting all amateurs present to attend the 1905 convention of the U. A. P. A., which he predicted would be held in his city.

Homer P. Pickrell of Wichita, Kan., president of the Southwestern Amateur Press Association, was the last speaker.

Dr. J. Perry Worden, who had at one time been an amateur journalist, was invited to speak on the amateur printer-journalist. He said he believed every amateur editor should have his own printing press and be his own publisher.

Ladies Were Called On.

Mr. Snyder, in company with Mr. Cohen, of Minneapolis, is on his way to Baltimore, where the convention of the United Amateur Press Association is to be held during this week. Mr. Cohen is a candidate for the presidency.

In closing the exercises Mr. Snyder expressed his regret that none of the feminine members had been heard, and the St. Louis, Chicago and Kansas City clubs were called upon to send a feminine representative to the platform, which they did in the persons of Miss Thomas, secretary of the St. Louis club, Miss Maloney of Chicago and Miss Howard, secretary of the Kansas City club.

Among the amateur journalists present were O. Leonard of Edwardsville, Ill.; Homer Pickrell of Wichita, Kan.; Ward H. Coble, Melvin A. Thalman, Lenora Howard, Elenore Wilkinson, Bessie L. Golliday, G. Blaine Shiffner, Flora Howard, W. Robert Shaw, Victor E. Maldfelt, F. E. Greeno and J. E. Seymour of Kansas City, A. L. Lindbeck of Sorento, Ill.; Paul J. Campbell of Georgetown, Ill.; E. H. Whittaker, La Salle, Ill.; Walter J. Brodie and Alfred V. Fingulin of Cleveland, O., and Mr. Bassman, Mr. Carl Hegert, Mr. Walter Chiles, Mr. O. A. Morgner and Misses J. Irene Maloney, A. Eunice Frees and Maisie McLaughlin of Chicago.

By special invitation all delegates attended the reception in the Horticultural building in the afternoon, and in the evening were entertained by the local club, who took them on a special car to a point near Creve Coeur Lake, where refreshments were served.

One of the chief objects of the congress was to promote a more fraternal feeling between representatives of the various organizations, and to bring nearer their consolidation into one association of national scope.

SKRYDLOFF SAID TO BE IN COMMAND AT PORT ARTHUR

CHEFOO, July 2.—Affairs are, it is asserted, reaching a crisis at Port Arthur. The few foreigners remaining at Port Arthur, with the exception of several, who are under suspicion, have been ordered to depart.

Several have arrived here. They include the managers and clerks of large firms which continued in business during the siege. The Russians sealed the premises and gave the merchants receipts for their stocks of goods. The Norwegian steamer Sentis is in the harbor ready to bring out the women and children. Every Russian subject, it is reported, has been ordered to take a place in the ranks and join the forces facing the invaders on the hills back of the town.

Four battleships, gunboats and torpedo boats are kept in the harbor, while two battleships, five cruisers and torpedo boats make excursions to sea. One torpedo boat, it is said, has succeeded in making three trips to Yinkow, and it is reported that, on her last trip, Admiral Skrydloff was taken to Port Arthur on her.

U. S. FLEET ... WARN SULTAN ... STOP CRUELTI...

Secretary Hay, While Undecided ... How He Will Respond to A...nians' Appeal, Is in Favor ... Prompt and Vigorous Action.

THINKS KISHINEFF CASE AFFORDS THE PRECEDE...

As Warships Will Visit Turkish ... to Hasten Payment of Claims, Opportunity Probably Will Be Seized to Protest Against Outrages.

ARMENIAN BISHOPS APPEAL TO AMERICA.

WASHINGTON, July 2.—The appeal of the Armenians to Secretary Hay, received today, is as follows:

"ISPAHAN, July 2. — Turkish barbarians massacreing thousands. Armenians humbly solicit United States government in the name of Christianity and humanity to save innocent lives.

"ARMENIAN BISHOPS IN PERSIA."

POST-DISPATCH BUREAU,
1345 Pennsylvania Avenue.

WASHINGTON, July 2.—Secretary Hay has not decided what action he will or can take on the appeal of the Armenian bishops in Persia. He is strongly inclined to a prompt and vigirous move, but the matter is to delicate to be decided hastily.

The first question to be passed on is how many avenues are open to this government and which one promises the most satisfactory results. Dabbling in European affairs, as a general principle, is a violation of Mr. Hay's code of diplomacy, but he believes there is ample justification for sharp representations to Turkey in the present instance.

The precedent of taking action in behalf of the oppressed "in the name of Christianity and humanity" was established in the Kishineff petition. Mr. Hay is ... to go further now than was done in that instance, for he believes the wholesale butchery, of which the Armenian bishops complain, are even more of an outrage on civilization than were the persecutions of the Jews in Russia.

The approaching visit of an American fleet to Turkey to support the demand for full recognition of American rights and settlement of missionary claim affords an excellent opportunity for informing the Sultan that the persecutions and butchery of the Armenians must cease, unless he wishes Turkey to become an outcast among nations.

This is one of the plans which are being considered by Mr. Hay. Another is an exchange of views with England, France, Germany, Italy and, perhaps, Russia, which would result in concurrent and vigorous representations to Turkey in behalf of the Armenians.

Mr. Hay never will consent to joint action with any power, but concurrent and identical notes from the different governments would have the same effect. Mr. Hay will submit all of his ideas on the subject to the President, and it is predicted that some action will be taken very soon.

AMERICAN ARMENIANS URGE THE GOVERNMENT TO ACT.

NEW YORK, July 2.—New York Armenians are doing all in their power to arouse public sentiment to the pitch where America will interfere in Turkey for the protection of Christian Armenians," said Dr. John Arschagouni of 727 Lexington avenue tonight to a Post-Dispatch reporter. Dr. Arschagouni is the president of the Armenian Union of America.

"From all over America petitions are being sent to Washington," he continued. "Six thousand Armenians were very recently slain by Turkish brutality in the province of Sassoon alone. At the town of Akhbi their bodies clogged the river. Twenty-nine villages were destroyed.

"With the massing of American warships in Turkish waters, we hope demands will be made upon the Porte in relation to Armenia. There has been no real let-up in the massacres since the time when, in 1894-5 300,000 were massacred in a few hours.

"From sources of which I cannot speak the Armenian societies in America are assured that if President Roosevelt should interfere he would have the moral support of France and England."

WISCONSIN BANKER BOOMED BY MAYOR OF MILWAUKEE.

Mayor David C. Rose of Milwaukee has been suggested for temporary chairman, permanent chairman and in connection with the Vice-Presidency.

None of these for him, says Mr. Rose.

"I am seeking and working for just one thing," he said. "That is the nomination of Edward C. Wall of Wisconsin for President."

Mr. Rose grows eloquent over the superior virtues of Mr. Wall as a Democrat, a leader and an available candidate. Wisconsin has no second choice, he declares, being for Wall to the finish.

A two-thirds vote will be necessary, he explains, to swing the delegation away from Wall.

It is not likely that the permanent chairmanship will come to Mr. Rose unless he gets out and hustles for it. His friends say they will be just as well satisfied if he does not come to him, as they may push him forward for Vice-President.

Mr. Rose says Mr. Wall would not accept the Vice-Presidential nomination. Managers of other Presidential booms, however, believe that he would. Some express the opinion that he would be a very acceptable man for second place on the ticket, being from a state which the Democrats have an unusual chance of carrying this year.

Mr. Wall is a banker of Milwaukee. For several years he was chairman of the state Democratic committee, and served two terms as national committeeman from Wisconsin. While state chairman he twice carried the state for the Democratic ticket.

NO VISIT TO THE WORLD'S FAIR
Is complete unless you take a ride on
The FERRIS WHEEL

LADY MANAGERS ADJOURN FOR REST

Strenuous Social and Business Life Left Behind by All Save Two Members.

ONE LOST SEVENTEEN POUNDS

After Two Weeks All Will Reassemble in St. Louis for Regular Meeting.

Vacation is on in the house of the board of lady managers and will continue until time for the next regular board meeting, July 14.

The lady managers, especially those who have been in St. Louis for the last two months, are in need of a rest period. They have lived busy lives since the Fair opened, and some of them will need every minute of time that lies between now and time for the meeting.

Mrs. Fannie L. Porter of Atlanta, Ga., who served as hostess on the committee of ceremonies in the month of June, departed for her home Friday evening. Mrs. Finis P. Ernest went to her home in Alta Sita, a suburb of East St. Louis, where she will gain strength for the rest of the season.

Mrs. Annie McLean Moores of Mount Pleasant, Tex., has gone to Waukesha Springs, where she will recuperate from the heavy society strain that she has been under for two months. Besides taking an active interest in all the social affairs of the board of lady managers, Mrs. Moores has given much attention to the interests of the Texas building.

Mrs. Manning will remain at her home, 4910 Berlin avenue. Her brother, J. L. Fryer of Buffalo, and his sons will be her guests for several days. She will attend the society functions of the Fair, but the board has no social plans for the next 10 days.

Mrs. Montgomery, who has been in St. Louis since the Fair began and who before that time spent much time in Washington, seems to be the least tired of the body. Like Mrs. Manning, she will remain in St. Louis and attend the affairs given.

Miss Egan, who does not attend all the social functions, will remain in the city. Together with Mrs. Montgomery and Mrs. Manning, she will be present at the regular Monday morning meeting of the committee on ceremonies.

The members of the board were given their choice of the times they would serve on the rotating committee and none of them chose the first two weeks of July, which accounts for the present vacation.

Mrs William H. Coleman of Indianapolis, treasurer of the board, will come to St. Louis next week to attend the Democratic convention, but it will not be necessary for her to devote time to the functions of the board, since there will be none.

Within the last two months the members of the rotating committee reported each day at 10 o'clock at the House of the Board of Lady Managers. A number of them came earlier than that time and devoted their time to making arrangements for the entertainments of the Board of Lady Managers.

Together with Mrs. Manning, they planned for these entertainments as if they were affairs in their own homes and felt an equal responsibility.

Often a number of events happened on the same day and it was necessary for the members of the board to attend a reception at one end of the grounds just before time for them to be hostesses at one of their own.

The strain told on them. One of the members lost 17 pounds in weight in six weeks. Persons began to remark that some of the members looked haggard instead of happy.

Then they remembered their vacation and were happy.

GIVES TEXAS A $1000 CHECK.

New Orleans Man Increases Hospitality Fund of Lone Star Commissioners.

The Texas commissioners to the Fair wish there were more R. H. Downmans. Mr. Downman is not a resident of Texas, but at present he occupies about the warmest place in the hearts of the commissioners of any man.

Mr. Downman coolly walked into the Texas building Saturday, and, after a little chat with several of the commissioners and the hostesses, handed them a check for $1000 as a little present to be used in defraying the expenses of the commission.

Mr. Downman is rich. He has large interests in Texas, although he resides in New Orleans. He knew that there was no state appropriation in Texas for the Fair, and that all that had been done had been by private subscription.

Hearing that the commission was getting a little short of funds, and was trying to raise $30,000 to keep up its part of the entertainment devolving upon the state with a building at the Fair, he wrote the check for $1000. He then visited the building, spent a social hour with those in charge, handed in his check and walked out.

FUND TO ENTERTAIN CHILDREN

Wellesley Women Inaugurate Scheme to Help Poor Mothers at the Fair.

A fund to care for poor mothers and children at the Fair was started yesterday morning by alumni of Wellesley College at a breakfast at the Missouri building, after which they visited the Model Playgrounds, which are conducted by Mrs. Ruth Ashley Hirshfield, a graduate of Wellesley.

This fund will afford the only free accommodations for children at the Fair. The plan of the college women is to issue tickets which shall be sold for 25 cents each. The purchaser is expected to give them to poor mothers with children.

The breakfast was given by the Wellesley Club of St Louis to visiting Wellesley women, and there were 25 present. Among them were Mrs. F. W. Lehmann, Miss Hulda Meisenbach, Miss May, Mrs. Seymour, Miss Mary Haskell of Boston, Mrs. Clara Brown, Mrs. Treat, Miss McNair, Mrs. Henderson, Miss Krum and Mrs. Hirshfield.

FLORIDA CITIZENS HAVE THEIR DAY AT THE FAIR.

Yesterday was Florida Day at the Fair. Exercises were held by representatives of the state in the Hall of Congresses in the afternoon. Samuel Pasco of Monticello presided.

The address of welcome was delivered by Judge Franklin Ferriss, general counsel, in place of President Francis, who was engaged elsewhere. The response was by Capt. Charles E. Garner, president of the Jacksonville Board of Trade. An address was also delivered by Rev. W. A. Hobson of Jacksonville.

W. C. T. U. DEDICATES FREE DRINKING FOUNTAIN.

The Woman's Christian Temperance Union drinking fountain on the plaza of St. Louis, near the Louisiana Purchase Monument, was dedicated yesterday afternoon. The exercises were held at the fountain. F. H. Ingals delivered the address of presentation. The fountain was accepted by President Francis.

Other addresses were by Mrs. Anna Nor... Fields of Mexico, Mo.; Mrs. Clara C. ...ann of St. Louis, Director of Works Taylor, Mrs. Carrie C. Stokes of Dexter, and Mrs O. R. Lake of St. Louis. The fountain was erected by the W. C. T. U. It was designed by Miss Elsie Ward, formerly of Missouri, but now of New York. ... flow free ... while the Fair ...

FRENCH "FOURTH" BIG DAY AT FAIR

Bastile Day, July 14, and Mexican Independence Anniversary, Sept. 16, to Be Celebrated.

BAND OF RURALES COMING

Eighty Mounted Policemen From Southern Republic Will Camp Here for Two Weeks.

While the citizens of the United States are making elaborate plans for the celebration of Independence day, other republics represented at the Fair are giving thought to their observance of their own Fourths of July.

France and Mexico are making special preparations. France's independence day comes July 14, the anniversary of the fall of the aBstile.

It is planned to have an open-air celebration on that day, which will probably take the form of a garden party.

Members of the different French societies in St. Louis are interested in the preparation of a program for that day.

Mexico will celebrate its independence Sept. 16. The official Mexican band, accompanied by a number of rurales, or mounted police, will participate. The party will consist of 80 members. The original plan was to arrive in St. Louis July 15, but quarters of the party will not be in readiness until Aug. 1. The party will arrive on that day and remain two months.

The members of the band number 60. The directors and rurales make up the remaining 20.

AMATEURS ELECT OFFICERS.

Kansas City Editors Outnumber the St. Louis Delegation.

The first annual convention of the Southwestern Amateur Press Association was held in the library of Convention Hall yesterday afternoon, this being a part of the regular amateur journalists' day program. M. A. Thalman of Kansas City was elected president. The St. Louis delegation was hopelessly outnumbered. The officers for the ensuing year are:

M. A. Thalman, president, Kansas City; E. H. Suhre, vice-president, St. Louis; George B. Cutts, secretary, Minneapolis; L. A. Wright, official editor, Tuscumbia, Mo.; A. M. Adams, treasurer, St. Louis; H. P. Pickrell, Wm. Burton and Ira E. Seymour, directors.

Kansas City was selected as the next place of meeting, in July, 1905.

On account of the fact that members have been admitted from the extreme northern portion of the country, an effort was made to change the name of the association from "southwestern" to a more general term, but it failed.

Three Battles by Boers.

Three battle scenes in the Boer war for independence will be realistically reproduced tomorrow at the British-Boer War concession at the Fair. Arrangements have been made for specially attractive displays in honor of the Fourth.

Six hundred mounted Boer and British troops will participate, and the 5000 rounds of ammunition to be used during each performance will make noise enough for the entire Fair. The performances will be given at 11:30 a. m., 2:30 p. m., 4:30 p. m. and 8:30 p. m.

COURT REFUSES TO ASSIST DENNISON

No Writ of Habeas Corpus to Thwart Extradition Order Issued by Nebraska's Governor.

OMAHA, July 2.—The petition of Thomas Dennison for a writ of habeas corpus to prevent his extradition to Iowa on papers issued by Gov. Mickey was today denied by Judges Day, Troup and Redick in the district court.

The decision, which was concurred in by all three judges, was read by Judge Day.

The governor's extradition order was issued on the requisition of Gov. Cummins of Iowa on a warrant charging Dennison with complicity in the robbery of Jeweler Pollock of New York of $18,000 worth of diamonds, on a train near Missouri Valley, Io., in December, 1892.

Dennison's attorneys alleged insufficiency of law, that the statute of limitation had run against the crime and that Dennison was not in Iowa at the time of the crime. In brief, the court held that the statute of limitations had not run against the alleged crime and that the warrant of extradition issued by Gov. Mickey was sufficient, although it did not recite the jurisdictional fact that Dennison was a fugitive from justice.

The court held that the indictment charging Dennison with complicity in the crime, returned by the Harrison County, Iowa, grandjury, was properly authenticated and was a good basis for the extradition writ.

TO WED PRIME MINISTER'S SON

American Constable's Daughter Chosen for Wife by Dutch Notable.

Special to the Post-Dispatch.

EVERETT, Wash., July 2.—Miss Grace Degeus, daughter of Constable Degeus, will soon marry the son of the prime minister of Holland, Anton J Craayo. The wedding will be celebrated at the bride's home.

Anton Craayo has lived in Everett for over a year and is employed by the Westover Plumbing Co. He is 23 years old. A whim brought him to this country to make his way among strangers. He has been in America about a year and a half, and during part of that time his father and relatives did not know where he was.

Before young Craayo left home he was first magistrate at Zulphen. He wanted his father to appoint him minister to one of the districts, but his request was refused. The son became angry and took the first boat for New York. His full name is Anton J. Crayyo Kuyper.

The home of the Kuyper family is at Nymagen, Province of Gelderland, on the River Waal.

Pettis County Populist Ticket.

Special to the Post-Dispatch.

SEDALIA, Mo., July 2.—The Socialists of Pettis County by referendum vote here nominated the following ticket: Circuit judge, John O. Fisher; representative, J. H. Rathbun; prosecuting attorney, P. S. Jamieson; collector, J. B. Osbourn; treasurer, Otto Ramlow; sheriff, John S. Cone; assessor, David Rhodes; surveyor, Joe White; coroner, G. A. Wallace; public administrator, William Tattershall; judge easter district, J. H. Allison; judge western district, John W. Ireland; justice of the peace, David Lindsay; constable, E. G. Smith.

Bound to Be Popular.

"I think we'll run in a short history of Napoleon this week," said the ... novel writer.

"B... will ..."

ROLLERS PUT UNDER ROLLER CHAIR BOYS

Ringleaders of the Proposed Strike Movement Are Summarily Discharged.

BOYS WILL MEET, ANYHOW

Will Insist on $1 a Day Guarantee, but Management Says They Will Not Get It.

Charles H. Taylor and J. H. Gallagher, said to be ringleaders among the dissatisfied roller-chair boys at the Fair who, as told in yesterday's Post-Dispatch, are threatening a strike for more work, were discharged yesterday afternoon by Maj. T. F. Clarkson, manager of the company which has control of the roller-chair concession at the Fair.

Both Taylor and Gallagher admit they were prominent among the roller-chair boys in organizing an association to ask more work that all could make living wages, but both deny that they have been fomenting a strike.

The meeting of the roller-chair boys announced for today will take place as planned. A demand for a guarantee of $1 per day will probably be asked tomorrow, and if it is refused the boys say they may strike.

The wages of roller-chair boys is 18 cents an hour while engaged. When not engaged they receive nothing. The boys say that during the past week, because of an increase of their number from 200 to 400, the business has been so divided that none could make an average of $1 a day, which they say is necessary to support them. They are satisfied with the work, they say, and admit it furnishes a good opportunity for seeing the Fair. What they want, however, is a reduction in their number, a consequent increase in work and a corresponding improvement in their opportunities for making money.

Maj. Clarkson, manager of the concession, says he has discharged the ringleaders and that there will be no further trouble.

"There are always trouble-makers in every body," he said. "The majority of the boys are well satisfied. There will be no strike. If all the boys should go out I could have their places filled next day. The number of roller-chair boys has not been increased out of proportion to the demand."

LORD CURZON IS INSTALLED

Takes the Oath as Warden of the Cinque Ports, With Picturesque Ceremonial.

DOVER, England, July 2.—Lord Curzon of Kedleston, viceroy of India, was installed today as a lord warden of the Cinque Ports, with all the customary picturesque ceremonial. Dover was elaborately decorated with flags in honor of the occasion, and great crowds flocked in to witness the quaint and interesting proceedings.

Lady Curzon, formerly Mary Leiter, deeply attired in mourning, attended unofficially the court of Sheppway, where her husband took the oath. She did not attend the banquet.

ENGLAND WILL BE A RUSSIAN POLICEMAN

To Guard the Seal Fisheries of Kommandor and Copper Islands During the War.

ST. PETERSBURG, July 2.—The Russian government has accepted the offer of Great Britain to police and protect the seal fisheries of the Kommandor and Copper Islands, off Kamchatka.

On learning the intention of Japanese and British sealers to take advantage of the present war to devastate the herds on the islands, and appreciating the difficulties of Russia at present to detail warships for this purpose, Great Britain volunteered to undertake the task, provided the Russian government would allow British warships to cruise, coal and take on board supplies at Kamchatka.

Russia gladly accepted and today informed the British embassy of its acquiescence. Viceroy Alexieff, who was consulted on the subject, has telegraphed that British cruisers will be afforded every facility at Petropavlovsk to draw half the stock of coal, amounting to 200 tons.

The British ships will only exercise the right of search in the case of British and Japanese vessels. Great Britain's act is sure to have great influence on Russian public sentiment, increasing the good feeling which is necessary as a basis for a Russo-British understanding which all the diplomatists here are now convinced is close to the heart of the British monarch.

WHERE IS LIEUT. PLUMMER?

Strange Disappearance From Fort Leavenworth of a Popular Officer.

LEAVENWORTH, Kan., July 2.—First Lieutenant William H. Plummer, Sixth United States infantry, has been absent from Fort Leavenworth since Friday evening, June 17, and all efforts by the commanding officer to obtain some trace of him have proved unavailing. The officer but recently returned from a recruiting trip through Missouri and was expected to leave Fort Leavenworth on another soon.

The last seen of Lieut. Plummer was at 11 o'clock on the night of June 17 in Leavenworth. At that time he was conversing with a number of men, actors in a stock company here. Since that time his movements are unknown. Lieut. Plummer was an actor before he joined the regular army and it is a question whether he deserted the service for the stage or whether he has been foully dealt with. Some of the officer's friends say he was very morose a few days before his disappearance. He was in the command of Company "C," Sixth United States infantry.

Lieut. Plummer was a native of Rhode Island. He served as a second lieutenant in the Second Massachusetts volunteer infantry and later was first lieutenant in the Twenty-Ninth volunteer infantry in the Philippines. He was made an officer in the regular establishment in 1901. Within a year he was promoted to the first lieutenancy.

The police authorities in all of the large cities throughout the Missouri Valley have been requested to look for the officer as it is thought he may have wandered away from the post while suffering from a mental strain.

May Not Be True

"The congregation of our church was very dilatory in raising funds for a new bell."

"That's strange. When the ... fund for elec... was oversub..."

EAGLE TO SCREAM AT FAIR JULY 4

Monster Military Parade, Balloon Ascensions and Grand Illumination the Features.

WILLIAM J. BRYAN WILL SPEAK

Twenty Bands Are to Furnish Music—200,000 Admissions Are Expected for Day.

SCHEDULE OF DAY'S EVENTS

9 a. m.—Public school championships begin in Stadium.

10:00 a. m.—Military parade of 15,000 men.

11:00 a. m.—Patriotic exercises at Louisiana Purchase monument and on steps of government building.

2:30 p. m.—Patriotic exercises in Festival Hall.

5:00 p. m.—Balloon ascension from aeronautic course.

7:00 p. m.—Multi-color illumination Cascades.

9.00 p. m.—Greek fire illumination of Fair.

Oratory will take the place of gunpowder, and verbal pyrotechnics instead of fireworks will be the rule in the celebration of the Fourth of July at the Fair tomorrow.

Addresses by several distinguished orators, concerts by 20 bands from every part of the world, a military pageant in which 15,000 men will take part and a double balloon ascension will be some of the features of the day. At night the illumination of the Fair by colored electric lights, Greek and Roman fire, will complete the program.

During the day and evening no explosive fireworks will be allowed within the Fair limits.

Low rates on every railroad entering St. Louis assure an influx of visitors by thousands. Fair officials believe there will be at least 200,000 paid admissions.

Exercises at the Louisiana Purchase monument and Festival Hall will be augmented by patriotic programs at the Government building and nearly all of the 42 state buildings at the Fair.

The parade of 15,000 soldiers and militiamen will start at 10 o'clock in the morning and pass in review before President Francis, visiting governors and other distinguished guests who will occupy a reviewing stand at the Louisiana Purchase monument. After the parade the crowds at the monument will be addressed by William J. Bryan and Lafe Young of Des Moines, Io.

Bourke Cockran of New York and Gov. George C. Pardee will be the speakers of the afternoon at Festival Hall, beginning at 2:30 o'clock.

The balloon ascension will take place about 5 o'clock in the afternoon. Tracey A. Tisdell will ascend in one balloon and Mr. and Mrs. Carl E. Meyers in the other.

The general illumination of the Fair will begin at 7 o'clock in the evening. Beginning at 9 o'clock the illumination of the Cascades and Art Hill with multi-colored electric lights will begin, and simultaneously large quantities of Greek and Roman fire will be ignited in different parts of the Fair. This illumination will last one hour. The general illumination of the Fair will last until midnight.

Fireworks for the Fourth.

Open today. Fabricius, 408 N. Fourth st.

CARDINAL SATOLLI DEDICATES CHURCH

Makes Speech and Pronounces Benediction at Services in Visayan Village at the Fair.

NATIVE GIRLS SING HYMNS

Wave American Flag After Prelate Discourses on Good Citizenship and Christianity.

The Catholic Church of Sainte Rosa de Lima in the Visayan village at the Fair was declared open and a benediction pronounced by Cardinal Satolli yesterday afternoon.

The Cardinal was scheduled to arrive about 1:30 o'clock, and 2000 persons assembled to witness the ceremony. It was not until nearly 4 o'clock, however, that the cardinal's party arrived.

The services consisted of an opening psalm rendered by the Visayan choir of girls and the native band, only the natives were allowed in the church. The cardinal then pronounced a blessing upon the congregation and upon the church. Father Palmers conducted the service.

The cardinal's address which concluded the ceremony was spoken in Italian. He spoke with great fluency and fervor, exhorting his hearers to good citizenship, invoking the blessing of the church upon them, and predicting increasing prosperity under the care of the American flag and under the wing of the mother church. He hoped that they would return to their native land benefitted by this period spent here, better people than they came.

The choir of Visayan girls sang another song on leaving the church. At a signal the air became the "Star Spangled Banner," and every maiden drew from her bosom a miniature flag and waved it heartily.

An army of snap-shotters and photographers were lying in wait for the cardinal, and he submitted with great good humor and patience to the orders given him. The procession was held up quite 10 minutes while lenses were focused upon the prelate.

Cardinal Satolli had previously visited the Stadium and all the buildings of industries in the Philippine village and showed signs of fatigue. He therefore went to the scouts' camp, where he was allowed to rest until the time scheduled for him to view the full dress parade.

PRESIDENT REBUKES ADMIRAL

Wipes Out Sentence Against Naval Paymaster That "Fighting Bob" Evans Said Wasn't Sufficient.

POST-DISPATCH BUREAU,
1345 Pennsylvania Avenue.

WASHINGTON, July 2.—The case of Paymaster Harry E. Biscoe was the last matter taken to the White House by Secretary Moody.

It was charged against Biscoe that he was short $2800 of ships' supplies. A court of inquiry recommended that he be reprimanded and that the yeoman in direct charge be court-martialed.

Admiral Evans set aside the recommendation and ordered Biscoe court-martialed. The court-martial convicted Biscoe and sentenced him to a loss of 15 numbers. Admiral Evans, in his review, said the sentence was inadequate, as Biscoe should have been dismissed.

Biscoe appealed to the secretary of the navy to have the sentence set aside. Mr. Moody, in his report to the President, made public today, said that he had found nothing to substantiate the charge that Admiral Evans had influenced the court, but he believed the sentence was too severe. The President wiped out the sentence entirely except for the reprimand.

STATE OFFICIAL BRAGS OF PULL

In Partner's Suit Against Him, He Boasts Friends Gave Him Big Fees.

Special to the Post-Dispatch.

BUFFALO, N. Y., July 2.—State Tax Commissioner Lester F. Stearns, whose home is in Dunkirk, Chautauqua County, makes what is declared by lawyers to be a most novel and audacious defense to an action brought by his former law partner, Elton D. Warner, of Dunkirk, for an accounting of the profits of the law partnership.

Warner avers that Stearns received a fee of $3000 in 1897 from the state for legal services rendered to former Superintendent of Public Instruction Charles R. Skinner and $18,000 the same year from Edward J. Hingston and others for securing to them from the United States a contract for the dredging of Dunkirk harbor.

In his answer, Stearns declares that his employment was on account of his political and personal friendships with his clients and the officers of the state and national governments, and in no manner were the fees a part of the assets of the law firm of Stearns & Warner, but belonged to Stearns personally.

Commissioner Stearns bluntly alleges his "political pull" in connection with the obtaining of the Dunkirk dredging contract for Hingston. In his answer he says the employment "grew out of and was the result of his personal and political acquaintance and relations with the said Hingston and the officials having in charge the letting of such contracts on behalf of the government of the United States and others and the personal services of defendant were therein sought and required."

JUDGE RELEASES WEEPING HEIRESS

Pretty Mrs. Spencer Fails to Win Husband Back by Demonstration on Pike.

After a tearful recital of her story to Judge Tracy in City Hall police court Saturday morning, Mrs. Cornelia Fach Spencer, Portland place heiress, wearing a dainty white dress, low-quarter patent-leather shoes, a fluffy white hat and $1000 worth of diamonds, was discharged on a charge of disturbing the peace of the Irish Village at the Fair Friday evening.

After a night spent partly in a cell at the Fair police station and partly in the Four Courts holdover, Mrs. Spencer appeared as debonair as if she had dressed for a morning reception.

Mrs. Spencer's husband, Herbert L. Spencer, a well-known musician and former choir singer, told how his wife had sent him a number of notes while he was playing at the Irish Village, but said he had refused to see her. He did not speak to his wife in court.

The detectives who arrested Mrs. Spencer charged that she refused to leave the gates of the Irish Village until she saw her husband, and had then threatened to shoot him. When she was locked up she had no revolver or other weapon.

Several times during the past few months Mrs. Spencer, who is the daughter of Charles Fach of 32 Portland place and heiress to the $65,000 estate of her mother, who lately died, has been involved in divorce suits with her husband.

Surprised Hosts by Marrying.

Special to the Post-Dispatch.

SEDALIA, Mo., July 2.—Earl D. Ferguson and Miss Carrie A. Beard of Tipton came to Sedalia to spend the Fourth with friends. Shortly after their arrival today they surprised their hosts by getting married.

CA...

Chinese M... Toda...

DRESSED...

He Was E... Took ...

A cannonball ... utes at Union St... a distinguished C... aboard.

Sir Chentung L... ister to the Unit... and Peru, was the ... The train had to ... he was asleep in his ... time for the train to ...

The minister, who ... Washington to the ... diplomatic mission, ... the Baltimore & Oh... was to go out at 2:... Cannon Ball.

He went to the Ter... dinner and then went ... a little from the fat... Thinking to rest a littl... and without intending ...

The conductor of the ... knew that the minister ... senger and when he ... one minute to train ... man to the hotel t... was.

A bellboy was sen... ister's room. He f... Chinaman fast asle...

Sir Chentung sho... of action when th... In three minutes h... in another minut... settling his bill, ... he was scooting ... being hustled on b... ductor, who had d... for mighty few ... zens, or foreign...

Sir Chentung s... on him, for as sc... not going to mis... anxiety on his fa... smile.

ILLINOIS CO...

Law Employing Men Suspended Labor Union Injunction—Sickness Feared.

Special to the Post-Dispatch.

CHICAGO, July 2.—Three thousand ...victs in the Joliet and Chester prisons ... the Pontiac reformatory are idle today ... will remain so for months. The men ... locked in cells, and unless work and ...ercise is provided, the warden asserts ... sickness, insanity and death will follo...

A new state law went into effect ye...day which prohibits contract labor in ...ons. A system of convict labor for ... state is substituted. The Chicago ... unions obtained an injunction fr... federal court restraining the state ... pending $400,000 appropriated by the ...lature to establish state works, unt... law can be tested. Gov. Yates ordered ... work in the prison to cease.

Day at Fair for Newsboys.

The St. Louis newsboys have bee... vited by Editor Sprague of Detroit t... make American Boy Day at the F... success. They will be represented ... program at the big meeting Tuesday ... noon at Festival Hall. All of the ... boys and messengers who can go t... Fair Tuesday are to leave the Junior ... at Eleventh and Locust streets at ... o clock.

AMERICA'S GREAT NATIONAL HOLID...

WILL BE CELEBRATED IN GORGEOUS MAGNIFICENCE

Monday, July 4th (Tomorrow), World's Fair Grou...

AN UNEXCELLED PROGRAM OF PATRIOTIC EVENTS.

COME, SEE! COME, HEAR! ROOM FOR ALL

SEE THE GRAND MILITARY PAGEAN...

12,000 Uncle Sam's Military—U. S. Regulars, National Guards and Cadets, in Martial Spirit and Gallant Array.

Hear the Fifty Melodious Bands of Music

Mounted and Unmounted.

SEE THE NATION'S PRIDE THE GREAT "LIBERTY BELL"

In Pennsylvania State Building.

HEAR AMERICA'S GREATEST ORATORS

At the Louisiana Purchase Monument, Festival Hall, State Buildings and Other Points of Vantage.

SEE THE GREAT BALLOON RACE

The battle for the supremacy of the air between Mary H. Meyers and Tracy A. Lindell. Weather permitting, race will take place between 2 and 4 p. m. from the Aeronautic Grounds.

HEAR THIS: FREE

The magnificent and beautifully shaded WORLD'S FAIR PICNIC GROUNDS will be absolutely free to all the children.

LISTEN TO THE BANDS ON THE PLA...

Playing Patriotic Airs.

See the Acme of Magic Art in the Wonderful Illuminations by the Modern Means of Electri...

In combination with PAINE'S DISPLAY OF ANCIENT GR... Festival Hall, the Cascades, the Terrace of States and surround... transformed into a magic maze of bewildering fairyland at night.

The Greatest and Most Amazing Illuminati...

Ever conceived by the genius of man under the personal directio... Col. Isaac S. Taylor, Director of Works, Louisiana Purchase Expos...

FREE

At 2 p. m., a free parade will be given on the Philippine ... Grounds by the savages of Uncle Sam's new domain. FRE...

LAST BUT NOT LEAST THE BABEL OF POLYGLOT TONG...

The scenes of Oriental and wild life. The beginning and ending of the wor...
The people of all nations will be there in all their ...

...a considerable amount of Pine street property, and he bought this with the intention of improving it in the same manner that he has the other properties he has bought on this street.

Mary Institute to Build Extension.

The Mercantile Trust Co. reports having sold to Washington University a lot on the south side of Westminster place, between Lake and Union avenues, for the account of Frederick C. Bonsack for $6325 cash. The lot fronts 56 feet on Westminster by a depth of 175 feet, and adjoins the present site of Mary Institute on the west. This purchase squared out the holdings of the institute, giving it an aggregate frontage of 241 feet 7¾ inches on McPherson and Westminster, and 375 feet on Lake. The negotiations for the purchase were carried on through Chancellor Chaplin and Robert S. Brookings. It is understood that the university bought in order to have ground for contemplated extensions of the Mary Institute.

Mercantile Co. Makes a Loan.

The Mercantile Trust Co. filed papers during the week of a $75,000 loan covering a prominent piece of property in the Cupples block. The rate of interest was 4½ per cent and the term five years. This is slightly less than the generally quoted market rate, but was made owing to the excellent security offered by the real estate and the gilt-edged nature of the loan from the standpoint of the personal responsibility of the maker of the note.

The special sales by the Mississippi Valley Trust Co., the Mercantile Trust Co. last week were a repetition of former successes. At Wells Homestead Addition, exploited by Joseph F. Whyte, 35 lots were sold.

C. H. Davis, president of the Royal Investment Co., reports the sale of a lot in their subdivision known as Cara Ave. Heights, having a front of 25 feet on the north side of Easton avenue, from the Royal Investment Co. to Frank R. Covert, for $45 per foot, cash.

Mr. Covert bought for improvement and is now building a grain and feed store on the premises.

Grace & Sons, representing P. F. Grace, sold the half block of ground, fronting 3.0 feet on Union boulevard by 3.0 feet on Fairmount avenue and Morgan street to the St. Louis School Board for $25,000. This gives the school board, which already owned the south half, control of the entire block. The property was bought as a site for a new big school building, which, according to Grace & Sons, will be one of the finest in the country.

The sale was the result of the combined efforts of the three Graces.

EAST SIDE TRACT AT SPECIAL SALE.

Lincoln place of East St. Louis, which is being graded and improved at a cost of $40,000, will be thrown open to the investing public July 15. The tract has a frontage of 20,000 feet. The addition is owned by Mr. A. W. Morris, the wealthy realty owner and capitalist, and is one of the choicest and most centrally located residence tracts on the East Side. It is located on State street on the Rock road, running from State street to Illinois avenue, and is the only high and fully improved ground within the belt line. The improvements include 40,000 feet of granitoid walks, city water and sewer mains and telford streets.

The demand for these lots has been so great that several lots have already been sold from the plats.

FAIR PAYS FOR CATLIN TRACT

Final Installment of $100,000 Is Turned Over to Owners of the Pike.

The World's Fair yesterday made the final payment of $100,000 to the Parkview Realty and Improvement Co. for the rental of that part of the Catlin tract on which the Pike is situated. The full amount called for in the lease is $200,000, a payment of $100,000 having been made at the time of the signing of the lease.

According to the terms of the lease, the Fair may keep the ground for another year on the payment of an additional $100,000 as rental for the extended time.

HENRY HIEMENZ CO.

No. 3005 Hickory street, five-room brick dwelling, with all modern conveniences of larger houses and superior finish, erected and owned by Wm. P. Sharkey; sold for $2350 to Christena Pope, who will occupy it.

Nos. 4320-22-24 Olive street, a recently completed three-story slow-combustion building, with stores on first floor. The upper floors were arranged for the use of a leading photographic establishment and a lease made therefor before the excavation was completed. The lot was purchased only a few months ago by Henry Stuinicka and the improvements were of a character that attracted capitalists looking for investment. Having a front of 50 feet on Olive by a depth of 155 feet southwardly to an alley, gave room for quite an area. The property was sold by Henry Hiemenz Realty Co. for $28,700, subject to existing leases and the title transferred to Mrs. Jane Lindsay, to whom it yields a desirable revenue producer. Jas. H. Franciscus & Co. represented Mrs. Lindsay as agent.

Lot on south side Cottage avenue, near Taylor, 42x130, owned by Standard Realty Co., was sold for $12 per foot to Gillick Bros., contractors. Cornet & Zeibig represented the seller.

KOLLAS & BRINKOP.

212 St. George street, a two-story brick store building, occupied as a barber shop; sold for $2050 for account of Christian Brinkop to Jacob and Lena Schaefel; bought for investment.

3419 South Third street, a double two-story brick house, arranged for four families, renting for $384 per annum; sold for $3300 from Dorothea Beckemeier to John Neu, who bought for investment.

3938 Minnesota avenue, a one-story four-room brick cottage, lot 25x125; sold for $2100 for account of Mary E. Hahn to William and Anna Epstein, who bought for a home.

3025 Withnell avenue, a one-story five-room brick dwelling, lot 25x125; sold for $2000 for account of Katherine Ploes to Catherine Witte, who bought for a home.

3940 Minnesota avenue, a nice little one-story frame cottage, lot 25x125; sold for $2300 for account of Jacob and Emma Becker to Louise Schneckler, who bought for a home.

1811 Wyoming street, a two-story six-room brick dwelling, lot 25x125; sold for $3275 for account of Ludwig Hesse to John and Irene Krill, who bought for a home and secured a bargain.

A lot 25x125 adjoining the above sold for $700 from the Lillian Real Estate Co. to John Hell. Hiemenz Realty Co. represented the seller.

A lot 25x125 on the north side of Rutger street, west of Grand avenue, for $700, for account of Frederick Kollas to John R. Hell.

A lot 25x125 on the north side of Cherokee street, between Pennsylvania and Nebraska avenues, sold for $925 from Charles F. Heimann to Theresa Kirchner, who bought to improve for a home.

A lot 36.9x148, being the southeast corner of Grand and Upton street, from Louis A. Kollas to Addie Favere, for $2310 for investment.

J. I. EPSTEIN.

Fifty feet of vacant ground on the north line of Maple avenue, east of Belt avenue, to Mrs. Emma Steward for $2750. This property was sold for account of S. J. C. Clark, who was represented by F. S. Parker. Mrs. Steward bought this for the purpose of erecting a residence to be used as her home.

Also sold two buildings of two flats each, being 4047-49 Russell avenue, containing five and six rooms each, renting for $1800 per year. This property was bought by [illegible] Aiple & Hemmelmann Real Estate Co., from Mrs. Ida Gorges. [illegible]

Also sold 25 feet of vacant ground on the south side of Theodosia avenue, east of Hamilton avenue, to Edward Mills, for [illegible]

[illegible]

the four being erected in this block by the Fair Building Co.; the purchaser, a client of J. I. Epstein, paid $16,000 for same and when finished will be used as his home.

CHAS. F. VOGEL.

No. 1226 Aubert avenue, between Fountain and Maple avenues, a two-story slate-roof brick dwelling containing six rooms, bath and cemented cellar. Lot 30x170 feet. Sold for $3800, from Gunperius Schon and wife to Albert J. Francis, who bought for a home.

No. 4118 Fair avenue, between Kossuth and Lee avenues, a one and one-half story frame cottage with three rooms and attic, large stable. Lot 25x132 feet. Sold for $1100, from Thomas and Elizabeth Carter to William and Anna Rissmann, who bought for a home.

No. 3267 Regal place, between Scanlon and Fyler avenues, a one-story frame dwelling, containing three rooms and cellar. Lot 75x141 feet. Sold for $1075, from Louisa Real Estate and Investment Co. to Adophenie Kratz, who bought for a home, and who also purchased lot 25x141 feet adjoining said property from the International Real Estate and Improvement Co. for $175.

Lot 50x150 feet, on the north line of Theodosia avenue, between Academy avenue and Union boulevard. Sold for $900, from Gregory W. Nesselhauf to Frank and Mary Ehrenberg, who bought to improve.

Lot 50x141 feet, on the west side of Regal Place, between Scanlon and Fyler avenues. Sold for $400, from Louisa Real Estate and Investment Co. to Christian and Theresa Mueller, who bought to improve.

Mr. Vogel also reports the sale of 3103 Cherry street, southwest corner of Elm avenue, in Maplewood, a one-story dwelling containing four rooms and cellar. Lot 85x150 feet. Sold for $2050, from Margaret B. Mothershead and Leland M. Mothershead to Edward Closs, who purchased for investment.

JAS. M. FRANCISCUS & CO.

Sold the handsome three-story buildings known as Nos. 4320, 22 and 4324 Olive street, with lot 50x150 feet, to Mrs. Jane Lindsay for $28,700 in cash. Henry Hiemenz Realty Co. represented the seller, Mr. Studnicka, in this transaction. Mrs. Lindsay has been a very heavy investor on Olive street, having bought three pieces, aggregating $68,900, in the last three months.

Also report having closed several loans aggregating about $20,000.

GEO. J. WANSTRATH.

George J. Wanstrath sold his beautiful apartment house in Compton Heights, 1725-25A-27-27A Longfellow boulevard, lot 51.6x129, to an alley, improved with a fine two-story buff brick house arranged for four families, in apartments of five and six rooms each, each family having bathroom, hot and cold water, butler's pantry, china closet, combination fixtures, four furnaces, marble vestibules, front and rear lawn, granitoid cellar and walks and are beautifully decorated, and are renting for $1920 per year. Sold same to Joseph F. Dickmann and wife for $14,000 cash, who bought same for an investment.

Also sold for the account of Mr. Ben Friedmann and wife, 2012 Locust street, adjoining the Hamilton-Brown Shoe Co., lot 28x145 feet, improved with a two-story brick building, occupied as a saloon and bowling alley and for dwelling purposes above. Sold to Mr. Frank Kumpelmann for $13,000 cash, who bought same for an investment.

Also sold 1721 Oregon avenue, a two-story nine-room brick house, arranged for one or two families, four nice large rooms on the first floor and five rooms on the second floor, having bath, hot and cold water and furnace. Lot 35.3x140. Sold to Mr. Frank Sievers and wife for $5500 cash, who bought same for a home and will occupy it at once.

George J. Wanstrath also reports having bought two nice lots in the choicest location of the city, being in the Compton Heights district, one of which being on the south side of Russell avenue, 45x155 feet, and fronting Reservoir Park, and the other 42.6 feet on the west side of Grand avenue, fronting the beautiful entrance of Flora boulevard, and just north of Longfellow and Hawthorne boulevards, on which he intends to build two beautiful residences. George J. Wanstrath bought these two lots for $8140.

Mr. Wanstrath also has earnest money on several more deals, particulars of which will be given next week.

RICE-DWYER REAL ESTATE CO.

Sale of 5183 Raymond avenue, a modern 10-room brick residence, on lot 50x127, James A. Seddon of Chicago to C. N. Jewett, who will occupy it as a home; consideration $9000. The John S. Blake & Bro. Agency represented Mr. Jewett.

Also 3633 Garfield avenue, a two-story seven-room brick residence, on lot 25x120, from a client to Charles P. Madsen, who bought for a home; consideration $4000.

SOUTHAMPTON.

Southampton sales in the last week have been very active. The demand for this property is steadily increasing.

Sold to G. H. Scheel lot 28 in city block 5163, fronting 50 feet on the north side of Lansdowne avenue, 75 feet west of King's highway, at $20 per foot.

Lot 21, city block 5165, fronting 50 feet on the south side of Sutherland avenue, to Louis Kuhnert at $17 per foot.

Lot 29 in city block 5175, fronting 50 feet on the north line of Murdock avenue, at $20 per foot to B. J. Grummels.

Lot 16 in city block 5166, fronting 50 feet on the south side of Lansdowne avenue, to Frank Tausek for $20 per foot.

Lot 33 in city block 5163, fronting 50 feet on the north side of Lansdowne avenue, to Frank Marie at $20 per foot.

Lot 12 in city block 5166, fronting 50 feet on the south side of Lansdowne avenue, to Mrs. Gussie McKee for $20 per foot.

Lot 34 in city block 5163, fronting on the north side of Lansdowne avenue, at $20 per foot.

Lot 15 in city block 5166, on the south side of Lansdowne avenue, at $20 per foot.

Lot 10 in city block 5176, on the south side of Murdock avenue, at $20 per foot.

Lot 29 in city block 5176, on the north side of Nottingham avenue, at $20 per foot.

Also lot 5 in city block 5132, on the south side of Nottingham avenue, sold to a client who is now erecting five new residences on same.

HAASE REALTY CO.

The Haase Realty Co. report the sale of house 4765 Greer avenue, between Marcus and Euclid avenues, a two-story brick residence containing six rooms and bathroom, with lot 25x165 feet, street, sidewalk, water and sewer; sold for $2500 for the account of John Rowan to Max Krueger, who purchased for investment.

Also sold lot 25x125 feet on the south side of Utah street, between Ohio and Iowa avenues; asphalt street, granitoid sidewalk and all improvements made; sold for $800, from Philip W. Chaney and wife to a client, who will improve.

AIPLE & HEMMELMANN CO.

Nos. 4047 and 4049 Russell avenue, two two-story 11-room brick dwellings, each of two flats of five and six rooms, with hot and cold water, bath and furnace; lot 50x125; renting for $1800 per year; from Ida Gorges to Clanfield Investment Co. for $10,200. Bought for revenue.

North side of Flora court, east of Grand avenue, lot 30x130, to C. F. Gebbardt for $1650.

South side of Russell avenue, 240 feet east of Grand avenue, lot 45x155 feet, for $2655; also lot 42 feet 6 inches on the east side of Grand avenue, 118 feet south of Flora court, for $2478, to George J. Wanstrath.

South side of Clayton avenue, 150 feet west of Sarah street; lot 50x135 feet; to August Hadam for $1000, who will improve.

No. 5141 Ridge avenue, a one and one-half story brick cottage of five rooms and bath; lot 25x156; from Adam Tepe to Annie Fleming for $2200, who bought for a home.

SUBDIVISION SALES.

A feature of the market this year in the sale of vacant lots for building purposes has been the fact that an active inquiry developed at least 30 days earlier this spring than is generally the case, and the real estate department of the Mississippi Valley Trust Co. reports that this activity continues into the summer season in spite of the exceptional counter attractions offered by the World's Fair for the profitable disposition of the leisure hours of the masses.

During the past week 23 lots have been sold in the various subdivisions at present being handled by the real estate department of the Mississippi Valley Trust Co. A list of the purchasers and the property purchased will be found below.

The sale held at McNamee Heights Saturday and Sunday last winds up the series of eight special sales held this spring season by the real estate department of the Mississippi Valley Trust Co., and an aggregate of over $120,000 worth of vacant ground within and immediately joining the city limits of St. Louis has been disposed of by this company during the past three months at these sales. A very large proportion of this ground has been purchased by people who intend to improve their properties in the near future.

The list of sales follows:

GREENWOOD.

Lot 5 in block 20, fronting 60 feet on the north side of Manhattan avenue, to Louis A. Elmanoff for $300.

Lot 21 in block 27, fronting 60 feet on the south side of Commonwealth avenue, to M. D. Ellis for $350.

Part of lots 3 and 4 in block 9, 90 feet on the north side of Manhattan avenue, to Mary L. Anderson for $400.

Lot 6 in block 31, fronting 92 feet on the north side of Cambridge avenue, to George Bailey for $360.

Lot 2 in block 32, fronting 60 feet on the north side of Oxford avenue, to Casper Renderer for $325.

[illegible] block 32, fronting 60 feet on south [illegible] avenue, to Casper Renderer [illegible]

side of Hobart avenue, to Emma Clendening for $800.

HARNEY HEIGHTS.

Lot 10 in city block 5084, fronting 50 feet on north side of Geraldine avenue, to Charles D. Layton for $875.

McNAMEE HEIGHTS.

Lots 10 and 11 in block 2, fronting 50 feet on the north line of Allison avenue, to John J. Goetz for $500.

Lots 30 and 31 in block 1, fronting 50 feet on the south line of Allison avenue, to Lena Brinkschulte, for $600.

Lot 57 in block 3, fronting 25 feet on south line of Laster avenue, to Eli Clabes for $250.

Lot 25 in block 1, fronting 25 feet on the south line of Allison avenue, to Otlea O'Connor for $250.

Lots 36 and 37 in block 2, fronting 52 feet on the north line of Allison avenue, to James Wilson for $558.

Lots 28 and 29 in block 1, fronting 50 feet on south line of Allison avenue, to George W. Walker for $500.

Lots 28 and 29 in block 3, fronting 50 feet on the north line of Stanley avenue, to Nicholas L. Meston for $600.

Lot 44 in block 2, fronting 25 feet on the south line of Stanley avenue, to William Lange for $250.

MISSISSIPPI VALLEY TRUST CO.

The real estate department of the Mississippi Valley Trust Co. report that they have had a very good week's business and the demand for real estate continues and, for this usually dull season of the year, is very good. This conclusion is evidenced by the large number of sales closed during the past week, among which are the following:

They report the sale of the two-story flat building known as 3438 and 3440 Ohio avenue, from Victor Duesing to Louis Keuckens, for $3300. Mr. Keuckens made this purchase for an investment.

The real estate department of the Mississippi Valley Trust Co. report the sale of the flat building known as 1318-20 Deer street, from Mrs. Nellie H. Pierce to Louis Kuehner, for $5000. Mr. Kuehner bought this property for an investment.

The Mississippi Valley Trust Co. are erecting for the owners of Page Avenue Heights five two-story brick residences, three of which are nearing completion, and during the past week they have disposed of two; one situated on lot 17, in block 6, to Elmer Shepherd for $3000, and the other located on lot 6 in block 1, was sold to Jessie H. Wheeler, for $2900.

At South Overland Park, in St. Louis County, a subdivision controlled by the Mississippi Valley Trust Co., they report the sale of lot 11, in block 12, with the improvements thereon, which consist of a one and one-half story six-room frame house, from Mrs. Ellen Hazzard, to Edwin S. Hedges, for $1500.

The Mississippi Valley Trust Co. also report the sale of 100 feet on the south side of Smiley avenue, being 200 feet east of Ivanhoe avenue, in city block [illegible] Mrs. Mary F. Scanlan to the board of education for $2000. This property will be used by the board of education for an addition to the Ivanhoe School.

They also report the sale of 25 feet on the south side of Allen avenue, being a part of lot 11, in city block 1301, from E. H. Boovicka to Sebastian Bachhuber for $812.50. It is understood that M. Bachhuber will immediately improve this property by the erection of a residence.

They also report the sale of 25 feet on the south side of Botanical avenue, 212 feet east of Lawrence avenue, from Louis Kuehner to Mrs. Nellie H. Pierce for $1500.

The Mississippi Valley Trust Co. also reports the sale of 80 feet on Bartmer avenue, in city block 3813, from Mary C. G. Miller to Hattie Wilkinson for $5600. The purchaser in this transaction was represented by Keeley & Co.

They also report the sale of 20 feet on Goodfellow avenue in city block 3825, from Mary C. G. Miller to Elizabeth F. Furlong, for $800. The purchaser in this transaction was represented by the Commonwealth Trust Co.

The Mississippi Valley Trust Co. also reports a growing demand for lots in the various subdivisions controlled by them, a list of sales in such subdivisions being reported in another column.

Larger transactions by the Mississippi Valley Trust Co. are reported in detail elsewhere.

EADS AVENUE SALE.

The Mercantile Trust Co. reports having effected a sale during the past week of residence No. 3121 Eads avenue, a modern 9-room Queen Anne residence, containing all conveniences, and occupying lot of 27 feet on Eads avenue by a depth of 137 feet to an alley. The property was sold for the account of Mrs. C. G. Grant for $5000 and was purchased by Bernard Frie. Mr. Frie bought for a home and will occupy at once. The purchaser was represented by Henry Heimenz Realty Co.

NICHOLLS-RITTER.

The Nicholls-Ritter Realty & Financial Co. have been very busy this week on loans, and had a good many inquiries for property. They are working on some extensive deals. Have closed two small deals during the week, having sold house No. 3941 Kennerly avenue, six-room brick, lot 25 feet front by 100 feet deep, to Louis H. Bakersmith, for $2300.

Also sold to Charles T. Evans, account of Mr. C. G. Cloud, lot in Clifton Heights, 50 feet front by 150 feet deep, for $300. This lot will be improved with a frame house.

GREER-ANDERSON REALTY CO.

Greer-Anderson Realty Co., through E. W. Greer, secretary, report the following sales, amounting to $44,000.

Sold 3015 West Pine boulevard, a magnificent brick residence of 11 rooms, with lot 40x213, bath, hot-water heater and all modern conveniences, for the account of Mrs. E. R. Norris to a client of the firm, who paid $16,000.

Also sold 2918 Marcus avenue, being a seven-room house, with lot 41x150, situated between St. Louis and Labadie avenues, price $1900, from Mrs. Margaret Gibbons, to a client of the firm, who purchased for a home.

Also 4248A Evans avenue, a five-room brick cottage, with bath, from T. O. Wengler to M. Sullivan.

Also sold 4765 Greer avenue, a two-story brick house, containing six rooms and bath, renting for $25 per month; lot 25x160, price paid, $2450, from John Rowan, to a client of Prior & Hartig.

Also sold 50x150 feet of ground on the south side of Penrose street, west of Newstead avenue, from J. F. Boettger to F. A. Jarvis. Price paid was $12 per foot. The purchaser will improve this lot.

Also report the sale of four handsome brick and stone apartments in the West End, near King's highway, renting for $2400 per annum, consideration was $21,000; further particulars will be furnished later.

ALBERT WENZLICK.

House 3447 Magnolia avenue, two-story brick, single flat, four rooms, bath, water closet on first floor and five rooms, etc., on second floor; lot 30 feet front by depth to an alley, from Folkert H. Folkers and wife to Christina Groppe, for $3500.

Also lot 36 in city block 2737, in "Albert Wenzlick's" subdivision, fronting 30 feet 6¼ inches on Tennessee avenue, by 150 in depth, from Albert Wenzlick and wife to Ollie Corder and husband, at $16 per foot. The purchasers will immediately improve with a dwelling.

FISHER & CO.

Fisher & Co.'s sales for the past week were six in number and aggregate $29,000, as follows:

Nos. 1334-1338A Bayard avenue, lot 62.6x189, six modern, four and five-room flats, with gas, bath, hot and cold water, furnaces, etc., renting for $145 per month, from Thomas Farrelly, trustee, to William Ronan, for $12,000, who purchased as an investment.

Fisher & Co. also sold 3710 Finney avenue, lot 30x156, a three-story eleven-room brick house, modern improvements; house in fine condition, from Mrs. Mary C. Taulby to Miss Ludmila Kominszeski, for $7000, who purchased for a home.

Also 1221 North Taylor avenue, between Cook and Page avenues, lot 42x110, a two-story, seven-room brick house, with bath, furnace, hot and cold water, etc.; renting for $45 per month, from Mr. L. B. Brinson to Mrs. Lottie J. Talbot, for $5000. The purchaser intends in the near future to remodel and improve this building into stores downstairs and living rooms upstairs.

Fisher & Co. also sold house and lot on John avenue, near Warne, lot 25x145, two-story, eight-room frame house, arranged for two families, renting for $28 per month, to Charles Thompson for $2200, who purchased as an investment.

Also 2019 and 2021 Herford street, two four-room frame houses, with lots 25x150 each, renting for $15 per month each. Property of E. M. Johnson, and sold to John Cavanaugh for $1100 each or $2200 for the two. Purchased for an investment.

BEN E. W. RULER.

Ben. E. W. Ruler reports the following sales:

No. 4346 Page boulevard, a single flat of six and seven rooms, rock front, with all modern improvements, lot 30x182, from A. McDonnald to John McMorrow and wife, for $7150.

No. 4233 North Market street, 5-room, 1-story and basement frame house, lot 25x134, from Fred C. Meinhardt to James B. Price and wife, for $1400.

No. 2611 North Taylor avenue, two-story, seven-room brick house, lot 25x135, from Mrs. Hannah Foss of Washington, D. C., to Mrs. Sophia Balthasar of Forest Park University, for $3250.

No. 1720 Goode avenue, one-story and basement brick dwelling, containing seven rooms and bath, lot 25x130, from Mrs. Mary Bressler to Louis Goldblum and wife, who will occupy same as a home. Price $2500.

No. 4204 Cote Brilliante avenue, two-story, six-room frame, lot 25x132, from B. A. Running to John Doyle of Jefferson City, Mo., for $1700.

No. 4203A Garfield avenue, two-story, six-room brick flat, renting for $30 per month, lot 25x134, from Ernest Morath to Fred C. Meinhardt, for $1600.

No. 4614 Maffitt avenue, two-story, seven-room brick, with bath and all modern improvements, lot 28x107, from Robert B. Puchanan to Edward H. Moeller for $2900.

[illegible]

beth Clover to John O'Leary, who will improve lot with double two-story flats. Price, $34 per foot.

Lot 28x153 on the south side of Evans avenue, between Newstead and Taylor avenues, from Elisabeth Clover to Thomas Ryan, who will build a home, for $30 per foot.

Lot 61x120, on the south side of Garfield avenue, between De Hodiamont and Suburban right-of-way, from Mrs. Thomas Roach to H. N. Saylor, for $915.

Lot 81x153, on the south side of Evans avenue, between Newstead and Taylor avenues, from Elisabeth Clover to Dennis O'Leary, for $1500.

REAL ESTATE EXCHANGE NOTES.

Transfers for the month of June numbered 894 and aggregated $2,532,286.

Seven hundred and fifteen deeds of trust were filed for record during the same period, amounting to $18,8[illegible],325. This includes a $16,000,000 bond mortgage filed by the St. Louis, Memphis & S. E. R. R.

On next Friday [illegible] August Gehner [illegible] trustee, will [illegible] of the Exchange [illegible] 120 feet on [illegible] Twenty[illegible]

TAUGHT HIMSELF NINE LANGUAGES

Lad, Who Had No Schooling, Wins the Italian Academy's Prize With a Book.

Special Cable to the Post-Dispatch.
(Copyright, 1904, by the Press Publishing Co.)

ROME, July 2.—A new polyglot genius, like the late Cardinal Mezzofanti, has just been discovered in the person of Alfredo Trombetti, an obscure professor of Latin in a small Italian city.

The occasion for the discovery was the award by the Royal Scientific Academy of its first annual prize of $2000 for the best scientific work, to the humble author of a manuscript in six volumes, showing the relations between the ancient languages of the world and proving that all had been derived from one single idiom.

Prof. Trombetti is only 38 years of age, and, having been born of very poor parents, had to give himself an education. Before he was 12 he had mastered, without a teacher, both French and German, and while apprentice in a jewelry shop he saved time to learn Greek, Latin, Hebrew, Persian and Arabic. English came naturally to him in reading books and newspapers.

At a salary of $350 a year he has spent the last five years in teaching Latin in the high schools, while at work on his masterpiece, which he recently forwarded to the Roman Academy, and to his great surprise received the greatest prize.

At the instances of many learned men the king appointed him professor of Semitic languages in the Bologna University, so hereafter he will be able to provide for his family of three children and to prosecute his studies with greater ease.

COURT DRESS TO MEET CHAMBERLAIN

King Edward Offended by an Edict Issued for Party on the Night of State Ball.

Special Cable to the Post-Dispatch.
(Copyright, 1904, by the Press Publishing Co.)

LONDON, July 2.—King Edward is reported to be greatly incensed at the ukase issued on behalf of Joseph Chamberlain in connection with the banquet July 8, at which Chamberlain will be entertained by members of the House of Commons in recognition of his services on the Unionist party.

There will be a state ball in Buckingham palace the same night, and a circular has been sent around to the members who will attend the Chamberlain banquet and later to the state ball to go to the banquet in their court dress.

This order has excited much derisive comment in political circles, where it is regarded as another symptom of megalomania, of which Mr. Chamberlain has given so many proofs lately.

But the King takes a much more serious view of the demand that costumes donned in his honor should first be used doing homage to the ex-colonial secretary.

KRUGER MUCH MORE CHEERFUL

Says Health Is as Good as Expected in One of His Years—Lives in Switzerland.

Special Cable to the Post-Dispatch.
(Copyright, 1904, by the Press Publishing Co.)

PARIS, July 2.—Paul Kruger, the deposed president of the Transvaal, writes to the Paris bureau of the Post-Dispatch from Clarens, Switzerland, on the Lake of Geneva, that his health is as good as could be expected in a man of his advanced years—he is in his seventy-ninth year.

In reply to a question, he says that all the information he has about Gen. Cronje's connection with the World's Fair at St. Louis is what he reads in the newspapers.

CHAMPION'S TEAM WINS IN 36-HOLE MATCH.

GRAND RAPIDS, Mich., July 2.—As a climax for western golf association open championship at the Kent County Club links, Champion Willie Anderson led a team of five to victory in a 36-hole match against a team headed by Runner-up Alexander Smith, with a total of 6 points to 1 point.

The matches were halved in the morning play. Stewart Gardner and Lawrence Auchterlonie and W. H. Way and Harry Turpie came in all square after nip and tuck play.

But Champion Willie Anderson romped away from Smith by a margin of 5 holes. Gilbert Nicholls was 2 up on Robert Simpson, and Bernard Nicholls, with a score of 78, went fast enough to beat F. McLeod 5 up.

With the score 3 points to 0, Smith urged his team to better efforts in the afternoon, reversed the figures for his match in the morning and defeated Anderson 5 up and 4 and settling the course competition record at 72 with an approximated 5 at the fourth hole, where Smith lost a ball.

McLeod, playing brilliantly against Bernard Nicholls, cut down an early lead possessed by the latter, and squared the match. Way continued his good play and defeated Turpie 4 up. Stewart Gardner won from Auchterlonie 3 and 2, and Gilbert Nicholls easily defeated Simpson 5 to 4.

This left Smith the honor of making the sole point gained by his side. The purse of $200 was shared by the winning five

LIVES ON WATER 55 DAYS.

Ailment of Business Man Reduced to Skelton Puzzles Doctors.

WASHINGTON COURTHOUSE, O., July 2.—A case that is puzzling the medical profession is that of Jerome Penn, a well-known business man of this city. Just 55 days ago Mr. Penn took his last mouthful of food, and yet he is still alive. During all that time he has been subsisting entirely upon drinking water, his stomach refusing food.

Mr. Penn retains his mind and talks intelligently with his friends, but has been reduced so much in flesh that there is scarcely anything left of him but skin and bones.

SISTER WARNED OF MAKAROFFS' DEATH

Saw Russian Admiral, Telepathically, Dying—Gave Luck Ring Away, Lost His Life.

Special Cable to the Post-Dispatch.
(Copyright, 1904, by the Press Publishing Co.)

PARIS, July 2.—Two extraordinary incidents in conection with the Russian-Japanese war have caused a commotion among the occultists here.

When Admiral Makaroffs' sister, Mrs. Elizabeth Ossipownd Tatounow, widow of the captain of that name, received a telegram announcing her brother's death, she said she had been expecting it. "That night," she explained, "he appeared to me twice and I heard him say 'the explosion has started at the prow. I am not yet lost Liza, but I suffer, I suffer much.'"

The other incident is told in a private letter from Don Jaime of Bourbon (son of Don Carlos, the Spanish pretender), who has a command in the Russian forces. Five or six years ago Lieut. Cube of the Russian navy visited a church where the remains of St. Barbara are preserved. The priest of the church gave him a silver ring which had touched the saint's remains and said to him, "Never part from it; it will bring you happiness."

The lieutenant became aide-de-camp of Grand Duke Cyril. On Easter he offered this ring to the grand duke. His friends told him he did wrong to part with his ring, which had brought him luck for five years.

Some hours afterwards he was killed on the battleship Petropalosk and Grand Duke Cyril was saved.

HAPPIEST LIFE IS THAT OF AN AUTHOR

Cheerful, Contented, Marie Corelli Says So and She Certainly Ought to Know.

Special Cable to the Post-Dispatch.
(Copyright, 1904, by the Press Publishing Co.)

LONDON, July 2.—In an article in the Strand Magazine for July, Marie Corelli defines the happiest life as "the life literary, in which we can always choose our own company."

The author, who can hold and maintain all the real privileges and rights of authorship, she says, is a ruler of millions and under the subjection of none.

The rewards of the literary life are set forth in detail. They include endless requests for autographs, innumerable begging letters, imperative, sometimes threatening, demands for interviews; hundreds of love letters; at least one offer of marriage a week, free circulation of lies and slanders concerning one's self, bitter animosity of rival contemporaries, persistent misrepresentations of character, aims and intentions.

Turning from this characteristic enumerations of regards, Miss Corelli waxes enthusiastic over a cheerful, contented spirit and tranquility of mind born of faith and noble ideals.

It is a touching picture, the cheerful, contented spirit of Miss Corelli, which leads her to avow between the estate of queens to that of commoners she would choose the life literary in preference to any other.

LOOMIS REGARDED AS DEAD

American Embassy at Paris Concludes, After Thorough Investigation, That He Did Not Land Anywhere.

PARIS, July 2.—The American embassy and consulate have given up hope that F. Kent Loomis, who disappeared from the steamer Kaiser Wilhelm II, will be found alive.

Letters to that effect have been forwarded to the American state department. The letters recommend that a thorough official inquiry be made of the officers of the steamship when the vessel arrives at New York, as her stops at Cherbourg, Southampton and Plymouth are too brief to permit of official investigation.

Assistant Secretary of State Loomis will receive Monday a typewritten letter from William H. Ellis, who accompanied Loomis from New York, covering the most minute details of his brother's doings up to the time of his disappearance.

Although Ellis declined to publicly discuss the case, he told the officials that he last saw Loomis between 10 and 11 o'clock at night as the steamer entered Plymouth.

A letter has been sent to Bremen directing that official inquiries be made in regard to the whereabouts of the woman and man who were seen supporting Loomis shortly before the Kaiser Wilhelm II arrived at Plymouth.

POWELL CLAYTON WILL RETIRE

Will Seek Private Life at Expiration of Roosevelt's Term.

MEXICO CITY, July 2.—Ambassador Clayton says he will retire from public life at the conclusion of President Roosevelt's present term. The ambassador will be 71 years old next month and he has determined to accept no public office in the future.

Steamship Movements.

Queenstown—Arrived: Etruria, New York; Arabic, from New York.

Plymouth—Arrived: St. Louis, from New York.

New York—Sailed: Patricia, Hamburg; Minnetonka, London; Lucania, Liverpool; Germanic, Cherbourg; Vaderland, Antwerp; Koenigen Luise, Naples; Furnessia, Glasgow; Perugia, Naples; Hekla, Copenhagen.

Cherbourg—Arrived: Bluecher, New York, for Hamburg and proceeded; Friedrich der Grosse, New York, and proceeded. Sailed: Philadelphia from Southampton, New York.

Antwerp—Sailed: Zeeland, New York.

Havre—Sailed: La Touraine, New York.

Southampton—Sailed: Philadelphia, New York.

Rotterdam—Sailed: Potsdam, New York.

Liverpool—Sailed: Campania, New York.

Greenock—Arrived: C[illegible]gean, Philadelphia.

Liverpool—Arrived: Canadian, Boston.

Yokohama—Arrived previously: Siberia, San Francisco via Honolulu for Hong-Kong.

New York—Arrived: Celtic, Liverpool and Queenstown; Umbria, Liverpool and Queenstown.

Naples—Arrived previously: Romanic, Boston via Genoa.

Moville—Arrived: Parisian, Montreal and Quebec, for Liverpool.

London—Sailed: Cambrian, Boston; Minneapolis, New York; Ontarian, Montreal.

New York—Arrived: St. Paul, Southampton and Cherbourg.

Bremen—Sailed: Barbarossa, New York via Cherbourg.

Rare Distinction.

"I don't suppose any of you fellows ever saw Henry Clay, did you?" said the old party who had been silent hitherto.

None of the fellows had ever seen Henry Clay.

"Well, I saw him once," he went on, proudly, "and I'll never forget it. There was a statesman for you, by gum! I heard him speak at Harrodsburg, Ky. I was only a young chap, but I was just as much of a politician as any of 'em, and I wasn't going to miss hearing him, by gum! I got right on the edge of the platform where he was talking, and I hollered as loud as anybody there. In fact, I got so close to him that he stumbled over me half a dozen times [illegible] waving back and forward. At [illegible] of impatient and he stopped [illegible] 'You nasty little [illegible]

COLOMBIA FACES A GREAT CRISIS

Loss of Panama Has Rent the South American Country Until Panic and Anarchy Prevail.

PRESIDENTIAL ELECTION DOUBT

Gran Concejo Meets Tomorrow and It Will Decide Between Velez and Reyes.

CARTAGENIA, July 2.—Affairs in Colombia are nearing a crisis. From the old walls and fortifications that surround this city guns have disappeared. Through some mysterious agency, the stock of ammunition in the government warehouses has decreased in the same unaccountable manner.

All the members of the state legislature, loud in their denunciations of the Marroquin administration, have ben put under arrest by the irate governor of Bolivar, while Gen. Ortiz, who led the first ill-starred expedition of volunteers against "the Yankees" on the isthmus, has coolly captured the government treasury, broken open the vaults and distributed the money that he claims was rightfully due among his soldiers.

Ever since the separation of the isthmus from the Colombian federation of states the business of the country has been at a standstill, the national currency has become practically worthless, martial law has prevailed, while distrust of the Bogota government on account of the part it played in the loss of Panama, together with a popular dislike of Americans, has brought about a crisis from which the entire republic is suffering.

What is happening in Bogota in the meantime is not definitely known. Bogota lies among the mountains of the interior a good 12 day's journey from the coast, and the antiquated telegraph line connecting it with the outside world gets conveniently out of order whenever the government so desires. Communication is anything but satisfactory. Nevertheless it is in Bogota that the political destiny of the country is being mapped out. The most important event in this direction will be the meeting of the "Gran Concejo" on July 4 to decide who has been elected president of the republic.

Usually a presidential election in Colombia is a colorless affair, the choice of candidates, if there is a choice, being dictated by the man in power, the voting being restricted to the political party that happens to be dominant. In the past this method has simplified matters and the people have awaited with indifference a result they were powerless to control. Now, however, owing to the Panama imbroglio and the unsavory part that it played therein, the decision of the Marroquin government has wavered between two candidates—Gen. Joaquin Valez and Gen. Rafael Reyes—and thus it comes that seven months after the election the successful candidate for the presidential plum is still unknown, and the partisans of the two candidates are getting ready to fight, gun in hand, for their favorite, should that be necessary.

Although both belong to the same political party, the program and personality of Valez and Reyes are radically opposed to each other. Gen. Velez has a name for incorruptibility, accorded by friend and foe, that is rare in Colombian leadership. His cry is, "Colombia for Colombians."

Marroquin, outwardly at least, gave him his support. Whether or not Velez still enjoys this government backing is a problem about which the most astute in Colombian politics are at sea.

Reyes, on the other hand, was a strenuous supporter of the Hay-Herran treaty. Reyes is, moreover, a vigorous advocate of foreign capital and enterprise in the development of his country's resources. He has a military record also that has attracted an ardent following to his standard and is in certain parts of the republic something of a popular idol. But against him there are rumors of a personal participation in the "spoils" that are said to have grown out of the Panama affair, while his failure to accomplish anything in Colombia's favor during his recent visits in Washington and Paris has diminished somewhat the enthusiasm with which his admirers have heretofore regarded him.

Whether Velez or Reyes win the Colombian presidency, the principal problem of Colombia—upon which hinges the possibility of a dissolution of the present republic—will remain unsolved. This problem is nothing less than the radical reform of the existing constitution. To achieve this end the popular, or liberal party, together with a numerous following of conservatives throughout the country are working strenuously.

The loss of Panama and the helplessness of Colombia to obtain redress at the hands of the United States, has created a demand for a complete change in the form of the Colombian government.

"We want a democracy, not a dictatorship—a government following the lines laid down in the American constitution," Gen. Uribe told me in a recent interview for the Post-Dispatch. "More than that, after the lesson of Panama we have learned the need of a federation of South American states—Colombia, Venezuela, Ecuador and Peru—the great republic as originally founded by Bolivar. With such a union of South American powers the possibility of future aggressions on the part of the American government will be greatly diminished. If the reform of the Colombian constitution, looking to this end, can be achieved peaceably, there will be no revolution. But if this government denies the demands of the liberals a war of secession in which each department will fight for emancipation from the Bogota dictatorship is imminent.

CLIFFORD SMYTH.
Former U. S. Consul at Cartagenia.

Mrs. Logan's Temperance Story.

In condemning intemperance Mrs. John T. Logan recently said to the Cincinnati Enquirer:

Alcohol so vitiates the mind that the degradation it imposes on its victims hardly seems like degradation to them. The woes of these men are changed to blessings in their besotted brains.

"For instance," said Mrs. Logan, smiling, "there used to live in Kentucky an old man called Fawcett Jones. Fawcett drank to excess, and he used to declare that whisky was meat and drink to him. But one hot summer night he drank so much that he fell into a puddle on the way home, and in the puddle he lay snoring until dawn.

"A clergyman who had risen early found him with his head in the mud and his legs and body in the water, and the good man woke him up.

"'Ah,' he said, 'so whisky is meat and drink to you, is it, Fawcett?'

"Fawcett rose to his feet and began to wring out his clothes.

"'It certainly is,' he said, 'and washing and lodging, too, sir.'"

Fall From Car Fatal.

Stephen Antic, a laborer, aged 31, died at the City Hospital last night from the effects of injuries received in trying to alight from an eastbound Easton avenue car at Fourteenth and Morgan streets yesterday. He slipped and fell, his head striking the granite pavement. He was taken to the City Dispensary, where his wounds were dressed and from where he was sent to his home, 1117 Gay street. Later he became unconscious and was removed to the City Hospital, where he died. He leaves a widow.

DYING, CONFESSED TO RIGHT A WRONG

Woman, Kidnaped When Small by Father, Is Told the Secret and Finds Her Mother.

Special to the Post-Dispatch.

ELDORADO, Io., July 2.—The simple statement that Mrs. Tannier is visiting her mother, Mrs F. Hayunga at Ackley in this county, does not disclose the fact that the two women have a life story of unusual interest.

More than a score of years ago there lived ... the family was a four-year-old daughter. Her father and mother did not get along very well and the father took the child and disappeared. They were tracked to Marshalltown, where all trace of them was lost.

Mrs. Ibness, tiring of her lonely life, obtained a divorce and married F. Hayunga.

A year ago, Ibness, in a deathbed confession, told his daughter, who was now married, of her abduction from her mother, of whom she had a shadowy remembrance.

She wrote to the officials at Ackley asking ... resided there. Old residents recalled the family and the quarrel and the resultant abduction of the child. Correspondence followed, and the mother and daughter, fearing that there might be a possible mistake, decided on the meeting that put an end to ... and reunited them after years of separation.

WALKED FROM PHILIPPINES

Strange Story the Wanderer Told a Terre Haute Girl to Get a Dime.

TERRE HAUTE, Ind., July 2.—"It takes a pretty smooth beggar or confidence worker to fool some of the girl clerks," said a business man the other day, and by way of illustration he told of how a strange man entered one of the 10-cent stores downtown bent on working his game.

Miss Florence Sueyd is one of the bright clerks at a counter near the main entrance and the "slick" one approached her and leaning over with an attempt at assuming the appearance of one in absolute distress, he held up a nickel and said: "Say, Miss; I don't know you, but you have a kind face. I am hungry and am on my way to relatives. I am sick. I was a soldier and I have walked here from the Philippines! I have 5 cents. Will you give me a dime so I can get me a meal with the 15 cents?"

The young woman had been carefully "sizing him up," and when he got through his whining harangue she asked, "You say you have walked all the way from the Philippines?"

"Yes; I have."

"Why you have powers almost supernatural, haven't you?" said Miss Sueyd, and she laughed.

"O, but I didn't cross the ocean that way, if that's what you mean," protested the beggar. "You see, I came by the way of Siberia!"

"O, you did?" flashed the girl. "And I suppose you walked across the Behring straits on the way, didn't you? Honest, now?"

"Say," the man blurted out, suddenly, as he wheeled around to leave the store as quickly as might be, while a look of supreme disgust spread over his ugly face, "Keep your old dime. I wouldn't take it. You are about all right; you are. You must have been a bright pupil at school, too, 'specially if you were as well up there in everything as you are now in geography!"

I WILL GIVE $1000

If I Fail to Cure Any Cancer or Tumor

I treat before it poisons deep glands. No Knife or Pain. No pay until cured. No X-Ray or other Swindle. A Pacific Island plant makes the cures. Any tumor, lump or sore on the lip, face or anywhere six months is nearly always cancer.

ABSOLUTE GUARANTEE

130-page book of testimonials sent free.

ANY LUMP IN WOMAN'S BREAST is nearly always CANCER and if neglected will always poison deep glands in the armpit and kill quickly. Address

DR. & MRS. DR. CHAMLEY & CO.

Offices, 201 & 203 N. 12th Street, St. Louis, Mo.

SEND TO SOMEONE WITH CANCER.

WHY NOT GO FURTHER?

The Southwest is inviting. The crops are good; conditions and prospects were never more favorable. Indian Territory, Oklahoma and Texas are in need of people and offer plenty of opportunities for investments of capital and labor. Rates are low. Round-trip tickets on sale July 5th and 19th as follows:

Chanute	$12.35	Waco	$23.75
Muskogee	14.75	Austin	26.45
Oklahoma City	18.30	San Antonio	28.65
Denison	19.00	Houston	25.65
Fort Worth	21.40	Galveston	27.10
Dallas	21.15	Mexico City	[illegible] 25

Liberal Limits—Stop-Overs Allowed

Tickets, 520 Olive street and Union Station.

For something new in printed matter about the Southwest, address "Katy," St. Louis.

FAST TRAINS TO TEXAS.

"Katy Fair Special," at 9:15 a. m.

"The Katy Flyer," at 8:32 p. m.

THE MK AND T

BLACKHEADS

Pimples, Large Pores and all skin defects positively cured by my original methods. The complexion beautified. Consultation free. Write for booklet.

W. CHAPMAN FREEMAN, G. D.,

New York graduate in Dermatology, Electro-Therapeutics and Massage; many ... with one of the leading dermatolo... ...-17, N. W. Cor Bway.

MRS. BENSON'S LOVE IS VALUED AT $25,000

Heroine of a Series of Escapades Must Now Face Another Ordeal in Court Prepared for Her by Her Husband.

Special to the Post-Dispatch.

INDIANAPOLIS, Ind., July 2.—J. Cory Abbott, a wealthy young man of Muncie, has been sued for $25,000 damages by Nathan H. Benson, who charges that Abbott alienated from Benson the affections of Mrs. Benson.

Muncie, Crawfordsville and Indianapolis people are involved in this latest development of a long-drawn-out story of marital infelicity.

Mrs. Benson was one of the prettiest and most popular girls in Crawfordsville, then Marie Harlan. She married Nathan H. Benson, who at the time was president of the Novelty Neckwear Company of this city. Benson made considerable money at the business in which he was engaged, and finally sold out at an immense profit, it is said. He then moved to Muncie, where he established a billiard parlor on a large scale. Notwithstanding his employment, his wife was received into the best society circles in the town, and soon become a general favorite on account of her charming personality.

About eight months ago Muncie was thrown into exictement by the serving of a writ of replevin on Mrs. Benson by Virgil Richards a traveling man, who declared that Mrs. Benson had diamonds worth $500 belonging to him. He said that he met Mrs. Benson on a train and the acquaintance thus formed had continued until they became fast friends. Richards admitted that he had given Mrs. Benson jewels, but declared that after a trip to Louisville Mrs. Benson had suddenly disappeared, taking with her other property which did not belong to her. The Benson home at Muncie was searched by the officers, but the diamonds were not found.

Mrs. Benson's popularity in Muncie began to wane among the society folk. Benson took the part of his wfie and talked of bringing suit against Richards for blackmail.

Though Mrs. Benson had been dropped by most of her women friends, one of her admirers still remained true. He was J. Cory Abbott, cashier of the Union National bank. Abbott's wife brought suit against him for divorce. Before her marriage she had been one of the prettiest girls in Elwood and the daughter of one of the wealthiest men of the town. Abbott made no defense to the suit for divorce and when the case was called did not appear. The wife was granted a decree by default with alimony of $15,000.

Abbott gave up his position in the bank. His father had been a very wealthy man and was a heavy stockholder in the Union National bank. On his death his interest passed to his son and the latter was elected cashier of the institution. When Mrs. Benson left on a trip south, it was said that a well-known business man accompanied her and later she figured in a sensational escapade which made it necessary for her to appear in police court. It was said also at this time that a "business man" was her companion, but the police did not cause him to appear.

Hardly had the surprise of Abbott's retirement from the bank subsided than Benson filed a suit for divorce against his wife. The terms of the complaint was the talk on the street corners for many days. Benson declared that he had obtained proof of his wife's infidelity in a very peculiar manner. Benson received information one night that his wife and Abbott had left home together, and summoning a detective he followed them. Arriving at a house where he had reason to believe they were, he heard the bark of a dog, which he recognized as coming from his own pet animal, which his wife had taken with her. Benson was granted a divorce and Mrs. Benson returned to her parents in this city. Benson then brought suit against Abbott for $25,000 for alienating his wife's affections. Mrs. Benson has been summoned to appear as a witness, but so far the sheriff has been unable to locate Abbott to serve the papers upon him.

Mrs. Benson was very much surprised at the action taken by her former husband and is very bitter towards him on account of what she terms is his persecution of her. In discussing the case last night she said:

"Mr Benson has certainly put his price high enough on my affections. Twenty-five thousand dollars! Why, he used to treat me as if my affections were worth about 25 or 30 cents to him.

"I think it is impossible for one man to steal something from another man which he has not. I did not love my husband, and this feeling was not of recent years, but of several years' standing. I love no man. I have no more affection for any man than if I were only an hour old.

"The first intimation I had of this damage suit was when I read an account of it on a train. I almost fainted, for he promised me that nothing would grow out of the divorce suit. It was to have been quiet. There was an agreement that I was to stay away from court and he was to get the divorce on another charge, but his attorney asked him questions that he had to answer.

"I think that he is trying to hound me. He told me once that he hoped he could worry me until I would get angry enough to kill him. Then I would have to hang for it and we would both be dead.

"It is not the people that know me that think bad of me. I wish they would let me alone, but they seem determined to hound me to the end. What do I expect to do? Why, what can I do? I am penniless. I have not a dollar. I am trying to get my nerves under control.

"What will I say at the trial?" said Mrs. Benson, in response to a question, and her eyes snapped with indignation. "I wish the case would be tried tomorrow. I have a statement to make and I hope the papers will print every word of it. I am waiting for that time to get even. The stories my husband tells about me are clever ones. But wait till I have my say. When he says he caught me by the barking of a dog, I was at that time watching for him. I had been watching him for five months."

Mr. Benson, in the office of his attorney, said yesterday:

"Why, I would rather have my wife back as she was in the old days than to have $100,000 here in my hand. I bought her everything money could buy—diamonds, a good home and all that she could wish. The suit is not from mercernary motives, but from a wish for justice."

The case promises to be one of the most sensational ever tried in Mario County and many prominent persons from two counties will be here to give testimony as to the affairs of the Bensons and Abbott. It is expected that it will be bitterly fought on both sides.

MRS. N. H. BENSON.

"Under and Over the Sea."

It is located ... on the Pike.

WOMAN TO SPEAK OF WOMAN.

Evangelistic Meeting at Christian Endeavor Auditorium This Afternoon.

... the evangelistic meeting to be ... at the Christian Endeavor Auditorium ... Sunday after...

ISLAND HORSES TO BE IMPROVED

Philippine Government Gets Stock From Missouri to Raise the Standard of the Natives.

Special to the Post-Dispatch.

LATHROP, Mo., July 2.—A shipload of horses and mules are to be sent from Lathrop to the Philippine islands, where the experiment of raising horses for army purposes will be made. The horse and mule market at this place has been quite active recently and the company has a contract for a large number of cavalry horses for the United States government. Last week two cars were sent to West Point, one to St. Louis and four to Fort Riley, Kan. These horses are what are known as native horses and differ very materially from those shipped out by the English two years ago for army service in South Africa. Not only do they differ in price but in quality. The recent shipments were of high grade and were furnished from the farms in this state.

John Gilmer Speed, formerly of Kentucky, but now of New York, is here and in company with Dr. Henry L. Causey, a noted veterinarian of Versailles, Ky., Mr. Speed has purchased here two cars of mules and four carload of horses to go to the far off dependency in the Orient. Most of these animals are mares to be used in experiment stations for work animals and incidentally for breeding. The geldings are for the fire department at Manila.

It is an interesting fact that the government should be taking a practical and active part in horse breeding, but possibly it is the first time it has ever done so. Maybe, indeed, it may not be properly said to be doing so now for the breeding animals purchased are really paid for out of the Philippine revenues. The native horses, evidently, from their history and conformation of Barb origin, are small animals, ranging from 13½ to 14 hands high, but of good courage, stamina and action, and capable of work that seems almost incredible. It is the desire of the Philippine commissioners to grade these ponies up so that the type of general utility horses may be started with a wider range of capacity.

Anything that may be done in crossing these native horses with American stock is in the nature of an experiment, and Mr. Speed has endeavored to secure brood mares of reproducing types. He only recognizes two distinctly reproductive types of American origin—the Denmarks of Kentucky and the Morgans of Vermont. He knows there are other reproducing types in America—the Percherons, for instance, that are French, and the thoroughbreds that are English. The Percherons are out of the question, the contrast between them and the Filipino ponies being entirely too great. So they are not considered. He bought four Morgan stallions in Vermont, two Denmark stallions in Kentucky and two thoroughbred stallions. Besides these he got three purely-bred Arabian stallions in New England. The Arabs, he is sure, will be useful, for they are at once the most purely-bred horses in the world and the foundation of all other types. Then again, the French have graded up the small horses in Madagascar with Arab and Barb stallions alone. All these crosses, however, will be tentative, and it is unlikely that any one will be chosen until results point which way the strain should go.

The brood mares, besides those bought here, which are only brood mares incidentally, were selected in Kentucky, and are of Denmark blood, many with frequent crosses with the Harrison Chief strain.

These mares and stallions will be assembled here in their long journey to San Francisco and rested for a day; then a special train will be made up of all the purchases and it will be hurried to the Pacific. In San Francisco the horses will be put aboard the transport "Dix" and started across the Pacific for their new tropical home. Dr. Casey goes along as veterinary in charge. Mr. Speed will return East and will go later after attending to some personal business. He has been in the horse breeding business since reaching manhood, and is considered an authority. He has a book on the subject now in press entitled "The Horse in America."

BELGIAN PAINTER IS COMING.

J. E. Van Cauwlaert Will Bring Noted Canvasses With Him.

Bringing several of his paintings, the well-known painter, J. E. Van Cauwlaert of Ghent, Belgium, will arrive in St. Louis on July 4. It was the intention of Mr. Van Cauwlaert to place his paintings on exhibition in the Museum of Fine Arts, but as the rooms are occupied by the International Society of Painters and Sculptors, other quarters will be sought.

Van Cauwlaert confines himself to no particular line of paintings, though his reputation has been mainly made on his landscapes and cattle pictures. Several of his canvases were exhibited in Chicago at the Art Institute two years ago, and are remembered by St. Louis art critics.

Christening in Jerusalem.

The three-months old daughter of Mr. and Mrs. Phares Be-Hannesey of Zehneh, Syria, is to be christened Vic... Josephine Monday at 3 p. m. at ... the Holy Sepulchre in J...

MEN WEPT OVER GRAVE OF HORSE

"Old Snipp," Retired From the Fire Department Eight Years, Given Great Honors at His End.

AUSTIN, Tex., July 2.—Quite an unusual sight was witnessed a few days ago on the Anderson farm, about three miles south of Austin. It was the funeral of a horse, and the dead animal's friends followed the body to its grave and tears were shed by many of those in attendance. It was the first time in the history of Travis county that tears were shed over a dead horse, or that one was given a burial such as is given to human beings, and even a small monument being erected over the grave.

This is what occurred when "Old Snipp" died a few days ago on the Anderson farm. Old Snipp was 24 years of age, and in his day was one of the best fire horses ever in the service. He was attached to the Austin Hook and Ladder Fire Company, and served many years under three drivers. He was retired from active service eight years ago, but the company for a long time kept the old horse at the quarters, and sometimes when needed he was pressed into service. He was never allowed to pass out of the hands of the company, and was given first to one and then to another member of the company to keep. His last keeper was John Quist, one of his old drivers. He has been given the best of care all these years, and when he died it was decided to give him a regular funeral. Many people followed the dead animal to his grave, and when it was over and eulogies had been pronounced on his many virtues, Mr. Quist erected a monument over the grave.

RAN DOWN YOUNG ANTELOPES

Miss Lillie Wilson Rides After and Captures Animals for Pets.

SIOUX FALLS, S. D., July 2.—A South Dakota girl, Miss Lucille Wilson, who is at present "roughing it" on her brother's cattle ranch, near Hampshire, Wyo., according to letters received by relatives living south of Sioux Falls, has distinguished herself by running down and capturing two young antelopes.

Miss Wilson is a good rider and was returning from a long ride to the ranch, when she espied a herd of about fifty antelope feeding in one of the "dips" in the prairie. Miss Wilson succeeded in riding quite close to them before they became aware of her presence.

The animals took flight immediately upon catching sight of Miss Wilson and her horse.

She noticed two little fawns in flight beside their mother, and she instantly urged her horse forward and gave chase. The baby antelopes, notwithstanding their smallness, were remarkably fleet of foot, but the horse Miss Wilson was riding was one of the swiftest in that part of Wyoming, and, after an exciting pursuit of nearly four miles, one of the fawns was overtaken.

Miss Wilson jumped from her horse, grabbed the little fellow and tied its feet with one of the rawhide thongs from the saddle, then mounted and continued her pursuit of the other one, which she also succeeded in capturing.

When she appeared at the ranch carrying a young antelope under each arm the ranch hands were greatly surprised, as they had frequently failed in their attempts to capture young antelope.

In a remarkably short time the two captives became very tame, and now follow Miss Wilson to all parts of the ranch like two dogs.

INDIAN GIRLS SERVE DINNER.

Pipes of Peace Are Favors at School Entertainment.

At the Indian School building at the Fair last evening the Indian girls served a dinner to white guests. Peace pipes were the favors indicating the places of the guests to the dinner. The decorations were lilies and carnations.

Among the invited guests were President and Mrs. Francis, Dr. William T. Harris, commissioner of education; Dr. N. M. Butler of Columbia University; Superintendent and Mrs. Cowan of the Chilocco Agricultural School, O. T.; W. C. Demming, commissioner from Wyoming; ex-Gov. John E. Osborn of Wyoming; Dr. and Mrs. Rogers, director of education; Dr. W J McGee, chief of the department of anthropology; John Arthur Greene of New York, Augustus Downing of New York, Miss Estelle Reel, general superintendent of Indian schools, Washington, and Mr. and Mrs. F. V. Skiff.

AGLIPAY HOLDS TO CHURCH LANDS

Washington Is Government Urged by the Pope to Take Stronger Measures.

Special Cable to the Post-Dispatch.

(Copyright, 1904, by the Press Publishing Co.)

ROME, July 2.—The schism of Aglipay, who seceded from the Roman Catholic Church in the Philippine Islands, and, having been consecrated a bishop, succeeded in gathering together a large number of followers, is the cause of much concern at the Vatican because of the large number of churches and other properties held by the schismatics. Negotiations on the subject have been conducted with Washington for several months.

Gov. Wright was instructed to make every effort to regain for the Catholic bishops the property of the church. Gov. Wright gave the schismatic prelate 30 days in which to return the property his followers held. More than a month has passed, however, and still Aglipay's followers hold on to the property, claiming that as the churches and residences were built by the congregations, they have a right to occupy them.

The Vatican authorities have been informed by the local bishops that even recourse to the courts will not be of much advantage in their case, since the schismatics had a right to occupy those churches and convent, which because of the scarcity of clergy since the American invasion had remained without priests.

Cardinal Satolli has instructions to speak of the matter with President Roosevelt and Mr. Taft, urging that more energetic action be taken by the Philippine government to restore the property.

SIOUX CITY LOSES DURYEAS AND FUN

Trust Took Hold of Their Starch Factory After Its Managers Had a Taste of Western Methods.

Special to the Post-Dispatch.

SIOUX CITY, Io., July 2.—The sale of the dismantled plant of the National Starch Co. closed the last chapter in the story of how a great manufacturing industry was wrecked, not through lack of capital, but as a prey to social enemies. The buildings covered 20 acres and cost about $150,000 to construct. They were bought by a wrecking company for $12,000 and will be cleared away.

Chester B. Duryea, a son of Hiram Duryea of New York City, was placed in charge of the work. He at once became leader of the 400 in Sioux City. His first step in business was to tell old man Frank Sleeper how to make starch, and he got a blow in the face for his presumption. The affair created a social sensation which disrupted the company, for Sleeper, immediately after hitting Duryea, walked over to the stenographer's desk, dictated his resignation, and before Duryea had wiped the blood from his face, had wired his acceptance of a proposition to build the largest starch factory in the world at Kankakee, Ill.

Members of the company who were social friends of Sleeper also withdrew.

Duryea's troubles did not cease, for soon he sued for a divorce from his wife. The suit was aired in New York, and Sioux City was represented in a manner not complimentary to Sioux City society. Mrs. Duryea had attended a masquerade party here as "Little Red Riding Hood," and the alleged proceedings of that evening were set forth in the divorce application and are not forgotten by the residents of this town.

While the Chester Duryeas were settling their disputes, a younger son of Gen. Duryea arrived in Sioux City with his bride, and proceeded to show that the other pair were mere novices in attracting public attention. This ordeal wore upon Gen Duryea's nerves as it did on Sioux City, and he merged the starch plant into the new trust, the National, with the understanding that the plant should be forever closed. Every effort to have the plant reopened has been defeated, and now that it is out of the way the business men of Sioux City intend to build an independent plant.

Murphy's Uniform Was Tight.

Murphy, a full private in the First battalion Blankshire regiment, was being tried the other day for being drunk, says Spare Moments. The commanding officer knew the face too well, for Murphy had been brought up on the old charge times without number.

Punishment did not cure him, so the C. O. had drawn vivid word pictures of the horrible evils of the canteen.

"Now, Murphy," he said, "didn't you promise me faithfully that you would act up to your uniform?"

"I did, sor," replied the irrepressible one; "and, bedad, I did act up to it entirely. Me uniform was toight!"

Fireworks for the Fourth.

Open today. Fabricius, 408 N. Fourth st.

TEXAS BIG MAP AND QUICKSILVER

First Is Much Admired and the Latter Dissolves a World's Fair Director's Gold Ring.

AUSTIN, Tex., July 2.—C. P. Scrivener of this city, draftsman for the mineral survey department of the State University, returned from St. Louis, where he went to install a large map of Texas in the state's exhibit, and referred to his trip in a very interesting way.

Mr. Scrivener, who made the map, says it is 16 by 16 feet, made in sections 4 by 4, of which there are 16. It is the largest map of Texas ever made and is by far the largest at the Exposition of any state or country. It contains just 70 pounds of paper. It shows all the railroads in the state and the topography of the country, according to every topographical survey made up to this time.

It will be returned to the state when the Exposition closes, kept permanently at the university and other topographical and mineral surveys placed on it as fast as made until this feature becomes complete.

The quicksilver exhibit, he says, is attracting great attention. He relates that he was standing near one evening when President Francis with other officers of the Exposition were making their official rounds. The party stopped, inspected this strange mineral, made special inquiry about the mines in Texas and their extent, and evinced the greatest interest. There are several gallons of quicksilver in the vat, and a gentleman in the party with President Francis made an effort to sink the solid iron cannon ball that floats on it. Of course, his hands became covered in the effort, and when he concluded he could not submerge the ball, and quit, he was amazed to find a solid gold ring he was wearing had dissolved entirely.

MADE MAD BY A DOG'S BITE

Stret Cleaner Developes Hydrophobia Immediately After Being Bitten.

COLUMBUS, O., July 2.—John Durham lives at 1559½ Oak street, and has been employed by the city in the street cleaning department as a "white wings." He has been considered mildly insane for some time, but while he was working on the streets in the vicinity of Parsons avenue and Broad street, a dog ran out at him and bit him on the leg.

It was then that his insanity developed and he began running wildly about the street, snapping at people and barking like a dog.

Guy Walker, 791 Oak street, and Saulie Jacobs, 825 Oak street, succeeded in effecting his capture and took him to the Oak street engine house until the patrol wagon arrived.

After he was in the wagon he attacked the men and succeeded in sinking his teeth into Walker's right leg, making an ugly wound.

THREE COUNTIES CLAIM THE TAXES

PADUCAH, Ky., July 2.—Three counties in Western Kentucky are in an interesting fight for the revenues of the big Illinois Central bridge above this city. The bridge is a valuable structure, and is near the juncture of Marshall, Lyon and Livingston counties. The county lines are peculiarly located, the Tennessee river cutting through all three of them almost exactly at the point where the bridge was built. Each county claims that the bridge is located in its limits, and each is trying to collect the revenues which have accrued in the way of taxes.

Railroad Commissioners McD. Ferguson of Ballard County and C. C. McChord of Lebanon are here to hear testimony in the case. Commissioner A. T. Siler of Whitley County could not come and the matter will be decided by the two now here.

The geography of the country at the place makes the contention an interesting one, as the apex of the three counties occupies almost the identical spot where the bridge is located. The river forms the boundary line between Lyon and Livingston Counties and Marshall County is also bounded on one side by the same part of the river.

The question is one of the hardest that has ever come before the commissioners. Mr. Ferguson stated this morning that they had a knotty problem before them and he had no idea how it would terminate.

Whichever county wins will secure a large sum annually in taxes.

ON JULY 4th Our Offices Will Be Open All Day.

WE CURE MEN FOR $12.50

UNTIL JULY 15 WE WILL TREAT ANY SINGLE AILMENT EXCEPT RUPTURE AND BLOOD POISON FOR $12.50.

OUR GUARANTEE IS: Not a Dollar Need Be Paid UNTIL CURED.

OUR SPECIAL OFFER: On account of our offices being so crowded and so many people turned away the past month, we have decided to extend our grand offer of treatment at one-half our regular fee. We do this to protect the people and to convince those who may now be treating with incompetent physicians or misnamed specialists. Remember that until July 15 we charge but one-half our regular fee, which means that if you are suffering from either Seminal Weakness, Lost Power, Varicocele, Hydrocele, Small, Weakened Organs or Piles, our regular fee of either, without complication, is $25.00—we will cure you for $12.50, and you pay when cured or any way you like. Failing to make a complete cure, we agree to refund your fee.

EXTRA SPECIAL—Contagious Blood Poison, in any stage, cured for $25.00. All cases that are accepted by us are taken under a positive guarantee. Our record shows that about three-fourths of our patients had been pronounced incurable by other physicians. We cure such cases simply because we understand them, so if you have become discouraged come to us and talk it over. No charge.

VARICOCELE We cure Varicocele by our new, original method of treatment, which is free from surgery and is a safe, painless and permanent cure. Under our treatment every case of weakness and disease quickly disappears, the stagnant blood is driven from the dilated veins, a healthy circulation of pure blood to the parts affected is established, you are strengthened in every way and soon will possess that confidence, power and sense of well-being which accompany good health and robust vitality. We have the very quickest, safest and most reliable cure for Varicocele known to medical science. Normal circulation is re-established and perfect strength is restored.

NOT A DOLLAR NEED BE PAID UNTIL CURED.

You do not pay us until you are satisfied and you are restored to health. Can we say more? ... free of charge and get our opinion without any cost to you. Call and let ... cure VARICOCELE, HYDROCELE, RUPTURE, GLEET, STRICTURE, ... OF MEN.

PRIVATE DISEASES Newly contracted ... inflam... effec...

KIDNEY, BLA...

... Until July ... make ... best ... of mouth. Guaranteed ...

BRIDGEWORK ... BEST ... 22-k. GOLD ... SILVER FILL...

CHICAGO ... St. Louis ...

Relia...

Teeth extr... by our pat... OUR SUCC... work do... your te... elsewhere ... charged ... We guarantee ... our latest ... filling ... ...mination.

Don't be hum... vate dental ... week—h... is reliable ...

SAVE ... Best Set ... GOLD CROWN ... BRIDGE WORK ... SILVER FILLING ... GOLD FILLINGS ... CLEANING TEETH ... PAINLESS EXTRACT...

Our patent ... every plate ... falling ...

Dr. Tarr and ... ers in constant ... All work ...

National Dental ... 720 OLIVE ... Open Daily Till 9 ...

FREE DENTAL ... For ... The largest college ...

UNION DENTAL COLLEGE ...

UNION DENTAL C... 602 OLIVE ...

TEETH ...

Porcelain and Gold ... work. Painless ... Plates of all kinds ...

DR. E. C. ... S. E. Cor. Fifth and Locust ...

New York Dental ... 509 OLIVE STREET ... Established ... reliable Dental ... est prices ... anteed ...

BAD TEETH ... STERLING DENTAL ... BURLINGTON BLDG. ... For five ... Compound ... $4.00 ... for $3.00 ...

DR. A. E. MO... 610 FRANKLIN AVE ... $10.00 ... A SPECIAL ...

Boston Steam Dental ... 415 N. Broadway ...

Bridge Work Per Tooth ... $3

SET OF TEETH ... PURE GOLD CROWNS ... GOLD FILLINGS ... COMPOSITION ... PAINLESS EXTRACTING ... Open ...

DR. J. H. CASE ...

J. A. SHOBER ...

[W]INS O'FALLON HAND[I]CAP IN HANDY FASHION. **BASEBALL** CARDINALS WIN IN NINTH INNING FINISH FROM COLTS **BOOKMAKERS** 45 INDICTED AS GAMBLERS IN CHICAGO

NICHOLS OUTGAMES MR. SELEE'S COLTS

Cardinals Break Even on the Series by Winning in a Nine-Inning Finish.

CHICAGO TEAM OUTBATTED

Jimmy Burke, the Pinch Hitter, Right to the Front With Hit When It Was Needed.

In a gallant ninth-inning finish the Cardinals flicked out a victory from under the noses of Selee's Chicago Colts, getting an even break on the four-game series. The score was 3 to 2.

Nichols simply out-gamed Wicker and the Cardinals out-batted their opponents. Both teams ran even in the department of base hits up to the ninth inning, when both had registered five safeties off the opposing pitcher and both had scored two runs.

It was Homer Smoot's turn to bat when the ninth came and the big centerfielder at last came out of his trance and rapped a pretty single to left. Brain laid down a neat sacrifice, but things looked dark when Barclay went out on a fly to McCarthy.

Then "Jimmy" Burke, the pinch-hitter of the camp, came up with the needed hit at the right time, smashing the ball into left for a clean single and Smoot easily came in with the winning run.

"Big Larry" McLean was in the mask and armour behind the plate for the Cardinals and his work with his throwing arm came near costing them the game. Every time McLean unwrapped his whip the fans in the right-field bleachers got under the seats. When Casey set sail for second in the second inning Smoot nearly took the throw on a play in second field, and Casey trotted to third.

It was right here that Nichols showed his head. With two out and a man on third, First Baseman Chance walked confidently up to the batting box. He had rapped Nichols for a single in his other inning, and there was assurance in his walk. The wise old twirler sized him up doubtfully and then sent him four balls that he could not have reached with a bass pole. McCarthy, the next man up, was an easy out on a fly to Shannon.

For a time the game looked like extra innings after it had looked like St. Louis all the way in the opening exchanges. Barclay broke up therow of ciphers in the second inning by driving a terrific hit into left. Slagle misjudged it and instead of going down as a single the bal went by him unchecked and rolled to the bleachers while "Deerfoot" cantered around like English Lad, an easy winner on the throw home.

The Cardinals repeated the dose in the second inning when Shannon took transportation from Wicker, stole second and scored on Beckley's liner to left. It looked then as if the Cardinals would win by as strong a margin as they did the day before.

But the Colts awoke in the fourth and had the fans uneasy for a while. Jones opened the inning by working Nichols for a base on balls. Evers was out on a grounder to Farrell, but Jones went to second. O'Neill stopped an inshoot with his elbow and Williams met a fast evenly for atearing double to center, scoring Jones. There was only one out and Jack O'Neill came in on Tinker's out from Farrell, Williams taking third.

Then the fans had an anxious moment with Otto Williams on third and the head of the batting list up; but Slagle proved a friend of the Cardinals by popping up a fly to Burke. That was the end of the scoring until the Cardinals' cyclone finish in the ninth. Score:

ST. LOUIS.

	AB.	R.	H.	P.O.	A.	E.
Farrell 2b	4	0	3	1	2	0
Shannon rf	3	1	0	3	0	0
Beckley 1b	4	0	1	9	0	0
Smoot cf	4	1	1	3	0	0
Brain ss	3	0	0	0	2	0
Barclay lf	4	1	1	4	0	0
Burke 3b	4	0	1	3	1	0
McLean c	3	0	0	5	1	1
Nichols p	3	0	0	1	1	0
Totals	32	3	7	27	7	1

CHICAGO.

	AB.	R.	H.	P.O.	A.	E.
Slagle lf	5	0	0	2	0	0
Casey 3b	4	0	2	2	1	0
Chance 1b	3	0	1	10	0	0
McCarthy cf	3	0	0	2	0	1
Jones rf	1	1	0	1	0	0
Evers 2b	4	0	0	1	2	0
O'Neil c	3	1	0	5	0	0
Williams ss	4	0	1	3	5	0
Wicker p	4	0	1	0	1	0
Totals	32	2	5	*26	9	1

*One out when winning run was scored.

Innings—	1	2	3	4	5	6	7	8	9	
St. Louis	0	1	1	0	0	0	0	0	1	—3
Chicago	0	0	0	2	0	0	0	0	0	—2

Earned runs—St. Louis 2. Two-base hits—Williams, Farrell. Home run—Barclay. Sacrifice hit—Brain. Stolen bases—Shannon, Casey, Chance (2), Jones. Hit by pitched ball—By Nichols, O'Neil. Bases on balls—Off Nichols 4, off Wicker 1. Struck out—By Nichols 2, by Wicker 5. Left on bases—St. Louis 5, Chicago 8. Time of game—1h. 35m. Umpire—O'Day.

BEAU ORMONDE WINS HANDICAP

Held at a False Price, He Defeats Port Royal in Feature Event at Hawthorne.

CHICAGO, July 2.—Beau Ormonde, at the false price of 13 to 1, won the mile handicap, the feature event at Hawthorne today, from Port Royal. Annias was third, a half length back. The track was fast and the weather fine and the largest crowd that has attended Hawthorne this year passed through the gates. Summary:

First race, four and one-half furlongs—Moorish Damsel 110 (Hoffler), 7 to 1, first; Marie Francis 110 (Olliphant), 11 to 1, second; Aunt Katherine 103 (C. Kelly), 5 to 1, third. Time, :56.

Second race, six furlongs—Princess Tulane 109 (Knapp), 9 to 2, first; Don't Ask Me 104 (Lawrence, 15 to 1, second; Maud Muller 102 (McBride), 25 to 1, third. Time 1:14 3-5.

Third race, handicap, one mile—Beau Ormonde 117 (Feicht), 13 to 1, first; Port Royal 115 (McIntyre), 7 to 1, second; Ananias 102 (Reed), 7 to 1, third. Time 1:41 1-5.

Fourth race, five and one-half furlongs—Miss Inez 105 (Hoffler), 3 to 1, first; Lalonde 99 (Henry), 6 to 5, second; The Belle 104 (Olliphant), 7 to 1, third. Time, 1:08.

RESULTS AT FORT ERIE.

FORT ERIE, Ont., July 2.—Weather clear; track fast.

Water Tower 86 (Carrier), 20 to 1, first; Prof. Neville 104 (Rosmanelli), 8 to 2, second; Gananogue 84 (Good Child), 12 to 1, third. Time, 1:42.

Second race, four and on[e-half f]urlongs— [illegible]

FAIRBURY WINS O'FALLON STAKE

Talent Plays Him From 6 to 8 to 1 After Walsh Selected Him to Win the Event.

TOM GILMORE A SURPRISE

Fondness Has an Easy Time of It in Winning Two-Year-Old Race—Mayoress Set the Pace.

BY RICHARD D. WALSH,
The Post-Dispatch's Turf Expert.

The largest crowd which has been seen at the Union track since April 15, when the meeting commenced, was present there yesterday to see seven well contested races run off. The O'Fallon Handicap and the steeplechase were the magnets which attracted the large attendance.

The feature event was the O'Fallon Handicap at a mile and a sixteenth for three-year-olds and upward. There was considerable speculation indulged in on this race and every candidate had some backing. In the mid-day edition of this paper I selected Fairbury to win and his price ranged from 6 to 8 to 1.

He never left the result in doubt. Taking the lead at the fall of the flag, he made every post a winning one and won with consummate ease from the long shot Bud Embry. Animosity was third. W. B. Gates did the best he could, but the condition of the track did not suit him.

The great surprise of the day was the victory of Tom Gilmore in the six furlong handicap, third on the program. Gilmore was as good as 50 to 1 in the betting, but few gave him a thought because he has been a non-winner from time immemorial. Several years ago Tom was a fair performer and won some races, and he seems to have renewed his youth. Boomerack finished second and ran a creditable race when his heavy impost is considered. The Rice entry did not perform up to expectation. Joe Bowers finished third. This last-named horse would be a serviceable performer to his owners if he were placed properly, but he is invariably located where he has very little chance.

The 2-year-old race resulted in an easy victory for Fondness. At he weights she was much the best, and there is little probability that she will getin at this impost again this season in similar company. Mayoress set the pace and would have won had the race been at five furlongs.

Tressilion was a pronounced favorite in the opening race, with Lelia Barr and Holcum equal secondchoices. At the raise of the barrier Lelia went to the front and was never headed. Tressilian was always in second place, but despite the earnest efforts of Lowe he was unable to overtake Lelia, who won galoping by two open lengths.

The fifth race at a mile and three-eighths resulted in a narrow victory for Dodie S. Vanana Cream made it very interesting for the Del Monte horse. Dodie and Cream alternatedin the lead for more than a mile, when the superior staying powers of the former told and she outgamed Cream in a fierce drive by a neck. Arguanta set the pace in this race for more than half the distance, and she was apparently running easy, but when the final test came she weakened and had to be content with fourth position. Banica got third position by a nose, simply because Sinclair completely outrode Havill.

Symphony won the sixth race from Sneer in a very close contest. A sixteenth from home the Rice horse seemed to have the race at his mercy, but Sinclair brought Symphony up with a terrific rush and won by a nevry narrow margin. Nabpeta was a close third.

Seven horses started in the steeplechase, but only four of them finished. Three of them, Harrow, Walter and Varner, came to grief, but nobody was hurt. Harrow finished third rideless, and Gould was disqualified for avoiding one of the jumps. Orisis won easily at 10 to 1.

Post-Dispatch Form Chart of Saturday's Races at Union Jockey Club.

SATURDAY, July 2.—Weather clear; track good.

FIRST RACE—Seven-eighths of a mile, selling:

Horse. Jockey.	Wt	F.	O.	C.	P.	S.
Lelia Barr (Murphy)	110	1	5	6	2	4-5
Tressilian (Lowe)	105	2	1	1	Out	Out
Holcum (Henderson)	121	3	5	5½	2	1
Reprise (Barnett)	104	4	8	8	3	6-5
M. Tenbrook (Shilling)	115	5	10	12	4	2
Star Cotton (Waldo)	121	6	10	15	5	2½

Time, 1:30½.
Lelia Barr got off in front, was well ridden, remained in that position to the end and won by one length in a drive. Star Cotton was beaten off a sixteenth of a mile.

SECOND RACE—Five and one-half furlongs, 2-year-olds, handicap:

Horse. Jockey.	Wt	F.	O.	C.	P.	S.
Fondness (McKinney)	94	1	4	6	2	1
Beeche (Shilling)	103	2	5	6	2	1
San Primo (Burns)	88	3	15	16	6	3
Mayoress (Fisher)	90	4	8	7	2½	1
Onisro (Murphy)	107	5	2	6-5	Out	Out
Bearhunter (Wain'ht)	94	6	8	8	3	3-2
Chicara (Waldo)	116	7	6	8	3	3-5
Pearl S. (Swain)	85	8	30	30	15	6
Rose Dodge (Reynolds)	94	9	10	16	6	3

Time, 1:09¾.
Won by a neck in a hard drive. Mayoress set the pace for half a mile, but tired.

THIRD RACE—Three-fourths of a mile, handicap:

Horse. Jockey.	Wt	F.	O.	C.	P.	S.
T. Gilmore (Fisher)	95	1	30	40	15	7
Boomerack (Lowe)	115	2	2	3	1	1-2
J. Bowers (Sinclair)	98	3	10	10	4	2
Orleans (McCarthy)	104	4	3	4	7-5	3-5
Pipe (Waldo)	103	5	10	10	4	2
G. Lanka (Wain'ght)	105	6	3	4	7-5	3-5
Hemlock (Kelly)	100	7	8	5	2	1
Orme (Wilson)	100	8	50	60	20	10
S. Daily (Swain)	75	9	15	20	8	4
J. Morton (Bonner)	102	10	50	30	12	6
C. de Roy (Reynolds)	85	11	50	60	20	10
To San (R. Murphy)	116	12	12	4	4½	2

Time, 1:15¼.
First three were driving to the limit. Gilmore cloed strong on the outside, just getting up. Bowers hung at the end.

FOURTH RACE—One and one-sixteenth miles, the O'Fallon Handicap:

Horse. Jockey.	Wt	F.	O.	C.	P.	S.
Fairbury (Shilling)	103	1	6	5	2	1
B. Embry (Sinclair)	99	2	6	12	5	2½
Animosity (Murphy)	99	3	8	8	3	3-2
W. B. Gates (Waldo)	106	4	2½	3½	8-5	4-5
Labor (Brown)	97	5	15	15	5	2½
Merendo (Henderson)	106	6	8	12	4	11-5
Kenova (Upton)	97	7	8	10	4	2
L. H'rm'ace (M'Kin'y)	101	8	5	6	2½	6-5
S. Delight (Lowe)	89	9	6	3½	8-5	4-5
Courage (Kelly)	85	10	20	25	10	5
Due ist (Wainwright)	98	11	2½	3½	8-5	4-5

Time, 1:49½.
Duelist left at the post.
Fairbury was much the best. Led all the way. Embry and Animosity closed fast.

FIFTH RACE—One and three-eighths miles, selling:

Horse. Jockey.	Wt	F.	O.	C.	P.	S.
[illegible] S. (Lowe)	100	1	3-2	1	Out	Out
[illegible]	100	2	2	4	8-5	3-5
[illegible]			3	7	3½	1
[illegible]						6-5

SLUGGING THING OF PAST, EXPLAINS FAN

The Symphony in Pink Detects a Tone of Regret in His Voice, but He of the Green Shirt Declares It Is for the Best.

"NEVER let a little thing like that fret the sedate trimmings of your worry," said the Fan in the Green Shirt.

"Yes," returned the Symphony in Pink, "I know. But I thought they were real angry. Why, the man in the white costume, shirred at the bottom, seemed as if about to strike the tall one in blue."

"There was a time," mused the Fan, "when such things were done, but there isn't much slugging in the big leagues any more when a player thinks he has had an uncooked deal from the umpire."

"It seems to me," said the Symphony, "you say that in a tone of regret."

"Maybe. But I guess it is better as it is. In this case yesterday, however, the umpire was all within the proper fire lines. He transgressed no Koran of judgment in putting Dillon out."

"Why, was Mr. Dillon on fire?" asked the Symphony.

"Well, he was pretty hot, but the blaze was only under his collar."

"I don't think I understand."

"Well, that's your misfortune. I am not responsible for your early education. In that eighth inning, when Lumley hit a long fly to Barry, after Dillon had doubled, and Dillon slid for third on his midriff, he roosted on the bag right side up, because Hall dropped the ball. Johnstone called him safe. But Dillon got off the bag and Hall promptly touched him."

"Oh! I know what 'touch' is,' put in the Symphony. "It's when you"——

This Not the Day.

"When you"—quickly interrupted the Fan. "But this isnt the day, so we'll pass that up. Dillon was out to the good, and Johnstone so decided. Then Dillon made his mule play. He said things to the umpire that are best expressed in algebraic quotations."

"What did he say?" pleaded the Symphony. "Do tell me."

"Well, it was something like this: 'My dear Mr. Johnstone, you're just too sweet for anything. Compared to you the fragrance of a rose is like unto the vengeance of a skunk. A lily would make a black mark on the pure marble of your brow.'"

"Wasn't that real nice of him?"

"Yes, indeed. It was so nice that the umpire, who is averse to flattery—that being part of his training—put him out of the game. When you're flat on your back, with both arms and legs under the bars of a grating and a fellow has the muzzle of a long forty-five half way down your seltzer water pipe, it's the policy of a Solomon to do what he tells you. That's the position of a player when he engages in conversation with the umpire. Sabe?"

"I suppose so," said the Symphony, but she didn't look it. "Was it for sassing the umpire that Mr. Thomas was put out of the game, too?"

He Was Retired by Accident.

"No," replied the Fan. "Mr. Thomas was not put out of the game officially. He was retired by an accident of the occasion. The only difference between playing ball and knitting tidies is that you don't have to dodge tidies."

"I can't knit tidies."

"Yes, but you wouldn't look interesting dodging an inshoot. Thomas reached first owing to Poole's wing having the wrong kink in its pin feathers. To remedy this, Poole tried to catch Thomas stumbling on the cushion. He caught him all right, but the wrong way. He caught him on the lip, and all subsequent run getting for that game was not included in Thomas' endeavor."

"Oh, it must have hurt?"

"Yes, it wasn't exactly like the tap of a ladies' glove. In fact it drove two or three of Thomas' teeth through his cheek and they had to call a pill roller."

"A what?"

"A doctor, if you like that better. The doctor fixed Thomas up. At least he presented a bill and Thomas left for Philadelphia. He said as well as he could that it wasn't the hurt so much that hied him home, but the fact that he did not want to appear in the hotel with such a face. And I don't blame him."

Horse. Jockey.	Wt	F.	O.	C.	P.	S.
B. Woodard (Shilling)	108	4	20	30	10	5
Springdale (Shickel)	114	5	10	7	2½	6-5
Tom O n[illegible]y (Upton)	108	6	6	6	2	1
Baronisa (Murphy)	108	7	12	12	5	2½
Peaches (McCarthy)	11[illegible]	8	1[illegible]	15	6	3
Second Sight (Lynn)	103	9	20	15	6	3
Tebox (W. Kelly)	110	10	6	10	4	2
G. Vitesse (Fisher)	108	11	10	10	4	2

Time, 3:09¾.
First four driving to the limit.

SEVENTH RACE — Handicap, short course, steeplechase:

Horse. Jockey.	Wt	F.	O.	C.	P.	S.
Orisis (Barry)	125	1	10	8	3	Out
Broadway (Bennett)	132	2	5	5	2	Out
Gould (Bowser)	152	3	2	4	8-5	Out
Gum Honey (Neal)	142	4	6-5	2	4-5	Out

Time, 3:09¾.
Only four horses finished. Gould ran out and third place was given Gum Honey.

FAIR GROUNDS RESULTS.

Post-Dispatch Form Chart of Saturday's Races at the Fair Grounds.

SATURDAY, July 2.—Weather clear; track good.

FIRST RACE—Six furlongs, 3-year-olds and up, selling:

Horse. Jockey.	Wt	F.	O.	C.	P.	S.
Avoid (Vanderbout)	102	1	7	15	6	3
King Rose (D. Austin)	111	2	6	6	5-2	6-5
Debbie May (W. Davis)	91	3	6	12	5	5-2
Miss Betty (Nicol)	93	4	10	25	10	5
Bensonhurst (Fischer)	100	5	5-2	9-5	4-5	2-5
Ivernia (McMullen)	102	6	15	15	6	3
Blumenthal (Anderson)	94	7	10	20	8	4
Lady Felix (Carr)	103	8	8	20	8	4
M. Manners (Lindsey)	10[illegible]	9	8	10	4	2
Percy Clark (Dale)	110	10	30	60	20	10
Kiowa Chief (Pop'ger)	101	11	15	40	15	6
Wager (Neeley)	105	12	15	20	8	4
Silver Thistle (Rainer)	101	13	15	30	12	6
Chor. Boy (J. Hennessy)	107	14	15	50	20	10
Miss Gomez (Stoval)	95	15	4	7	3	7-5

Time, 1:15¾.
Won by half a length; second by one length.

SECOND RACE—Five and one-half furlongs, 2-year-olds, allowances:

Horse. Jockey.	Wt	F.	O.	C.	P.	S.
Kurtsman (Dominick)	114	1	2-5	7-20	Out	Out
Broomhandle (Dale)	109	2	9-5	2	1-7	Out
Mon. Maid (Fischer)	100	3	30	40	4	Out

Time, 1:08¼.
Won by half a length; second by four lengths.

THIRD RACE—Six furlongs, 3-year-olds and up, selling:

Horse. Jockey.	Wt	F.	O.	C.	P.	S.
Orient (D. Austin)	18	1	5	5	5-2	1
Joe Goss (Ivers)	110	2	6	9	[illegible]	2
O. Lillie (T. Williams)	93	3	12	20	8	3
Blissful (J. Hennessy)	106	4	4	4	8-5	4-5
One More (Troxler)	109	5	6	8	3	8-5
G. T. Shoes (Stoval)	100	6	12	20	8	4
Tally H. (W. Watson)	107	7	15	12	5	5-2
Sid Silver (Howell)	109	8	20	20	8	4
Dr. Scharff (Rice)	103	9	6	10	4	2
Landowne (Roach)	104	10	20	20	8	4
Mordella (Perkins)	93	11	6	15	6	3
H. Chappy (Schaffner)	102	12	8	15	6	3
H. Dervish (Vanderb't)	100	13	10	15	6	3
Ladas (McMr[illegible])	109	14	10	10	4	2
King Fox II ([illegible]ol)	97	15	30	30	12	6

Time, 1:16.
Won by a nose; second by half a length.

FOURTH RACE — One and one-half miles, St. Louis Derby, value $17,000:

Horse.	Wt.	F	O.	P.	S.
English Lad (Dominick)	127	1	2 5	7-20	[illegible]
Moharib (Fischer)	127	2	5 2	3	7-20
Elwood (Prior)	127	3	15	15	2
Rainland (Crawfard)	1[illegible]9	4	15	3	4

Time, 2:36¾.
Winner, F. Cook's ch. c., Requital—English Lady. Start Good; won easily; placve same. English Lad was much the best, and could have won further off. Moharib was just as easily best of the others. The other two were never dangerous.

FIFTH RACE—One and one-sixteenth miles, 3-year-olds and up, allowances:

Horse. Jockey.	Wt	F.	O.	C.	P.	S.
F. Torpedo (Anderson)	104	1	5	8	9-5	1-2
Bernays (J. Booker)	105	2	3-5	1-2	Out	Out
L't. Opera (D. Austin)	102	3	6	13	3	7-10
Warte Nicht (Nicol)	105	4	18-5	7-10	1-3	Out
South Breeze (Perkins)	102	5	20	50	12	8

Time, 1:48½.
Won by a neck; second by eight lengths; Bernays stumbled to his knees at the start.

SIXTH RACE—One mile and seventy yards, 3-year-olds and up, selling:

Horse. Jockey.	Wt	F.	O.	C.	P.	S.
Pret'n Imp. (McLau'lin)	9	1	5	7 2	7-5	3 5
Alice Turner (Stoval)	10[illegible]	2	8	13	5	2
Athena (W. Davis)	93	3	3	5	2	1
L. Fouse (Anderson)	87	4	10	15	5	2
Leenja (Nicol)	100	5	10	12	5	5-2
I Know (Austin)	105	6	7-2	18-5	7-5	3-5
Ada N. (Hennessy)	100	7	3	5 2	1	1-2
F. Bright (Rice)	93	8	20	30	12	6
Huckle. Finn (Foley)	1[illegible]5	9	15	2[illegible]	8	4
Turnstile (Watson)	105	10	2[illegible]	50	20	8

Time, 1:46½.
Won by one length; second by one length.

SEVENTH RACE—One and three-sixteenths miles, 3-year-olds and up, selling:

Horse. Jockey.	Wt	F.	O.	C.	P.	S.
Hym ttus (J. Hennessy)	104	1	1	6-5	3-5	Out
Elie (H. Anderson)	98	2	32	13-5	4-5	2-5
B. McCarty (D. Aus'n)	100	3	6	5	2	4 5
Orpheum (Nicol)	108	4	3	5	8-5	7-10
Compass (Vanderbout)	100	5	20	40	12	4
Mainspring ([illegible])	103	6	12	20	8	4
Salivati [illegible]	95	7	15	20	6	[illegible]

45 BOOKMAKERS ARE INDICTED

Cook County Grandjury Charges Pencilers With Keeping Gambling Apparatus.

Special to the Post-Dispatch.

CHICAGO, July 2.—Racing in and about Chicago received a knockout blow today when the grandjury returned 45 indictments against the bookmakers operating at Hawthorne.

For the first time in the history of the Cook County Criminal Court the indictments voted against racetrack gamblers charges the accused with keeping gambling apparatus.

In the past the indictments always have alleged the accused to have been inmates of gambling houses. The indictments were secured by the Citizens' Association, which closed Washington Park.

ORT WELLS' COMMONWEALTH.

The Picket Second in Big Race at Sheepshead Bay.

NEW YORK, July 2.—Ort Wells, the favorite won the Commonwealth handicap, one and one-fourth miles, at Sheepshead Bay today. The Picket, paying 4 to 1 for the place, was second, and Irish Lad third. Irish Lad, winner of the Advance stakes, ran through for a while, then began to sulk and fell back. The start was good and Irish Lad showed in front, with Light Brigade second and Ort Wells third. In the run down the back stretch Irish Lad was still leading, but near the half mile Ormondes Right, Pirate and Toboggan moved up to the leader, who dropped back and Toboggan led the field into the stretch. When straightened out for the run home O'Neil on Ort Wells sent his mount up in a hot drive and won by one length from The Picket, who also closed very strong in the stretch and secured the place by three elength from Irish Lad.

The finish in the Spring stakes was very close. The first three ehorses were heads apart.

The attendance was 2,000. Summary:

First race, five and one-half furlongs—Peggy 99 (Cormack), 10 to 1, first; Torchello 106 (H. Callahan), 12 to 1, second; Niblick 106 (H. Phillips), 6 to 5, third. Time, 1:07 2-5.

Second race, short course steeplechase—Conover 148 (Thalman), 7 to 1, first; Fulminate 151 (Ray), 4 to 1, second; Flying Buttress 146 (Hayden), 13 to 5, third. Time, 4:04 3-5.

Third race, six furlongs—Red Friar 117 (J. Martin), 11 to 5, first; Ascot Belle 111 (Wonderly), 12 to 1, second; Waterside 122 (H. Phillips), 13 to 10, third. Time 113 3-5.

Fourth race, one mile and a quarter—Ort Wells 110 (O'Neill), 7 to 5, first; The Picket 126 (H. Phillips), 15 to 1, second; Irish Lad 132 (Hildebrand) 8 to 5, third. Time 2:06 2-15.

Fifth race, six furlongs—Cloten 108 (Wonderly), 15 to 1, first; Kohinoor 110 (Redfern), 7 to 1, second; Gray Friar 122 (Hildebrand), 5 to 1, third. Time 1:14 2-5.

Sixth race, mile and a sixteenth—Jane Holy 101 (Hildebrand), 7 to 1, first; Cincinnatus 108 (Wonderly), 15 to 1, second; Gold Dome 106 (H. Phillips), 4 to 1, third. Time, 1:47 3-15.

CENTRAL Y. M. C. A. WINNER.

Special Athletic Meet Was Arranged for Cardinal Satolli.

For the entertainment of Cardinal Satolli a special athletic program of track and field events was given at the Stadium yesterday afternoon. Central Y. M. C. A., Missouri Athletic Club, Triple A., Brown Preparatory School, Christian Brothers' College and University School were the contestants.

Central Y. M. C. A. won the handicap meet from the Missouri Athletic Club by a narrow margin. The points were divided as follows:

Central Y. M. C. A., 14; Missouri Athletic Club, 13; Triple A. team, 7; Brown Preparatory School, 3; Christian Brothers' College, 4, and University School, 1.

Following is the summary of events:

100-yard run—Won by Seay, C. Y. M. C. A.; second, Turner, Triple A; third, Lesten, C. Y. M. C. A. Time, 10 1-5s.

880-yard run—Won by Sheppard, B. P. S.; second, [illegible] C.; third, Nunges, Triple A. Time [illegible]

ONE BAD INNING COSTS BROWNS GAME

Siever Allowed Four of the Five Hits Against Him to Be Bunched in the Sixth.

FOUR RUNS ARE COUNTED

Browns Indebted to Chicago Pitcher for Presentation of One of Their Two Runs.

Special to the Post-Dispatch.

CHICAGO, July 2.—Eddie Sievers' one bad inning in the odd game with the White Sox cost him a victory today and Comiskey's men won the rubber of the series. The White Sox made four hits for four runs in the sixth inning, and the resulting score was 4 to 2.

White and Siever ran even in the count of base hits, each being touched for five, but White's were fairly well scattered, while four of Siever's were bunched in the disastrous sixth. White's wildness nearly cost him the game. He gave six bases on balls and in the second inning, with the bases full, he forced in a run with a pass to Burkett.

Both teams fielded well, the quota of errors being three for the White Sox and two for the Browns. One of Davis' two errors, however, was instrumental in the force-in of a run in the second inning.

In the second inning for St. Louis a succession of errors, walks and weak taps forced in one run. There was nothing doing after that until the sixth inning, when Gleason took first for stopping a pitched ball with his ribs and a season of slouchy work resulted in another run for St. Louis.

In the White Sox's half of the inning four hits and Padden's fumble of an easy chance resulted in four runs, which ended the scoring for the game.

CHICAGO.

	AB.	R.	H.	PO.	A.	E.
Dundon, 2b	4	1	1	3	1	0
F. Jones, cf	3	1	0	2	0	0
Callahan, lf	4	1	1	1	0	0
Green, rf	2	0	0	1	0	0
Isbell, rf	2	0	0	0	0	0
Davis, ss	2	1	1	2	3	2
Donahue, 1b	2	0	1	7	2	0
Tannehill, 3b	3	0	0	1	4	1
Sullivan, c	2	0	0	7	2	0
White, p	3	0	1	3	4	0
Totals	27	4	5	27	16	3

ST. LOUIS.

	AB.	R.	H.	PO.	A.	E.
Burkett, lf	3	0	0	1	0	0
Hemphill, cf	4	0	1	4	0	0
T. Jones, 1b	5	0	1	10	1	0
Huelsman, rf	4	0	1	1	0	0
Hill, 3b	3	0	0	1	0	0
Padden, 2b	5	0	0	3	3	1
Gleason, ss	3	2	1	2	3	1
Sugden, c	3	0	0	2	3	0
Siever, p	2	0	1	0	2	0
Totals	32	2	5	24	12	2

Innings—	1	2	3	4	5	6	7	8	9	
Chicago	0	0	0	0	0	4	0	0	*	—4
St. Louis	0	1	0	0	0	1	0	0	0	—2

Left on bases—Chicago 3, St. Louis 13. Two-base hits—T. Jones, Gleason. Sacrifice hits—F. Jones, Donahue, Huelsman, Sugden. Stolen bases—Davis, Padden, Gleason, Sugden, Hemphill. Double plays—Sugden and Padden. Struck out—By White 5, by Siever 2. Base on balls—Off White 6, off Siever 2. Hit with ball—Hill, Sugden, Gleason. Time of game—1h. 50m.

Louisville 7, Indianapolis 2.

INDIANAPOLIS, Ind., July 2.—A batting rally in the eighth inning which continued through the ninth won the game for Louisville today. Cromley pitched good ball for seven innings, but was given poor support. Attendance 3,200. Score:

Innings—	1	2	3	4	5	6	7	8	9	T.	H.	E.
Indianapolis	0	0	0	0	1	0	0	0	1	—2	7	2
Louisville	0	0	0	1	0	0	0	2	4	—7	11	0

Cromley, Heydon; Bohannon, Schreiver. Umpire Hart.

AUTO COMPLETES ITS RUN TO ST. LOUIS

Pathfinders Come From New York in Advance of the Main Party.

FOUND MANY BAD ROADS

Return to New York in Time to Start West on the Great Endurance Run.

Bespattered with mud, scratched and generally disheveled, R. G. Megargel and Percy F. Megargel of Rochester, N. Y., and William S. Harrison of Scranton, Pa., have reached St. Louis in an automobile run from New York, having traversed the route of the great automobile endurance run from New York City, which leaves that city July 26. Over 1000 machines will be in line and will arrive in St. Louis, Aug. 10.

The party encountered all kinds of roads, some which were good and some which were not so good. The members do not deny that all the bad roads were not in the West, and exhibit one photograph of a road in New York with the automobile sunk in the mud over the axle.

The party, which has been laying out the route for the endurance run, left New York City the latter part of May and made a slow run to St. Louis, stopping off in a number of important cities along the route. They also made a map and wrote a description of all roads to be taken, of the correct road to be taken at cross roads, and all other information which will be of vital importance to the automobilists in the run.

The party will leave St. Louis Tuesday to return to New York, expecting to arrive there in time to leave with the big procession July 26. This will necessitate a quick and careful trip, as there will be very little time left for repairs to machines when New York is reached.

The run to be made to St. Louis will not be a race, but will be an endurance run. While not all the time desired will be allowed, the plans give sufficient time, it is believed. Each day every automobile must register at a certain place before 10 o'clock. There will be three main sections of the party. One will leave Boston, July 25, and will meet the party leaving New York, July 26, at Buffalo. The party leaving Philadelphia, July 27, will meet the Boston and New York parties at Cleveland.

A party of newspaper writers, who mapped out the route, found the general condition of the roads good. The worst road encountered was in Illinois, while some bad roads were found in New York. The machine was able to push out of every hole it got into, however, and no horse was needed at any place.

In St Louis the party met A Conklin Knapp, of New York, and the four are at the Missouri Athletic Club. The machine used in this run has been renamed by its owners "The Pathfinder."

Columbus 3, Toledo 2.

COLUMBUS, July 2.—Columbus defeated Toledo today in an interesting game. Attendance 3080. Score:

Innings	1	2	3	4	5	6	7	8	9	T.	H.	E.
Columbus	1	1	0	0	1	0	0	0	x	—3	6	3
Toledo	0	0	1	0	0	1	0	0	0	—2	3	4

Batteries: Dorner, Simon; Reisling, Brown. Umpire—Klem.

Des Moines 11, St. Joseph 0.

DES MOINES, Io., July 2.—Des Moines hit on everything that Pitcher Diehl had to offer today and shut out St. Joseph. Hoffer was an enigma to the visitors. Score:

Innings—	1	2	3	4	5	6	7	8	9	T.	H.	E.
Des Moines	6	2	0	1	0	2	0	0	x	—11	13	1
St. Joseph	0	0	0	0	0	0	0	0	0	—0	11	3

Batteries—Hoffer and Towne; Diehl and Garvin.

DRS. FRANCIS & FRANCIS

St. Louis' Leading and Most Successful Specialists.

We Cure Where Others Fail—All Chronic, Nervous, Blood and Sexual Diseases of Men.

WE TRUST OUR PATIENTS.

OUR PATIENTS TRUST US.

"PAY WHEN CURED" IS OUR BEST GUARANTEE.

We want to talk or write to every sufferer from Varicocele, Stricture, Rupture, Blood Poison, Nervous Debility and all Vital Weaknesses and allied diseases peculiar to men. Years of experience gives us many advantages over family physicians. We have cured thousands of weak, broken-down, discouraged men, who will gladly testify to our success, skill and honesty in the practice of our specialty. We can do the same for you. We offer you something different and better in modern curative treatment than can be obtained elsewhere. We make the above generous offer to pay when cured because we have perfect confidence in our ability to cure every afflicted man who comes to us for treatment. If your health is menaced by weakness or disease and your manhood wasting away, can you afford to delay when we stand ready to guarantee you a permanent cure and restoration under these liberal terms?

VARICOCELE—Under our treatment this insidious disease rapidly disappears. Pain ceases almost instantly. The pools of stagnant blood are driven from the dilated veins and all soreness and swelling quickly subside. Every indication of Varicocele soon vanishes and in its stead come the pride, the power and the pleasures of perfect health and restored manhood.

STRICTURE—Our cure for Stricture and Gleet is safe, painless and permanent and free from surgery in any form. Every obstruction to the urethra is forever removed, all discharges soon cease, inflammation and soreness are allayed, the prostate gland and bladder are healed and the entire genito-urinary tract is quickly restored to its normal healthy condition. Avoid cutting and dilation operations. We cure you in from 10 to 20 days.

RUPTURE—Sufferers from this annoying and dangerous disease will be glad to know that they can be cured without resorting to the surgeon's deadly knife. Our treatment entails no pain or loss of time from regular work. We furnish the patient with a perfect-fitting truss to be worn during the period of treatment, and employ special curative and penetrating remedies, applied direct to the false opening through which the bowel protrudes. The breach, or opening, is soon firmly healed and closed, and at the end of thirty days you can discard the truss without fear of recurrence.

NERVOUS DEBILITY—Our cure for weak men removes all the ill effects of former folly and dissipation, stops every loss and drain of vigor, makes the nerves strong and steady, enriches the blood, invigorates the wasted pelvic organs, and, most important of all, restores the wasted powers of manhood. Avoid temporary stimulants. Seek a lasting cure. We guarantee a permanent restoration in from 30 to 90 days.

BLOOD POISON—If you have sore throat, mucous patches, pimples, copper-colored spots, sores and ulcers, bone pains, falling hair, or any symptom of this disease, in either primary, secondary or tertiary stages, come to us and be forever rid of it. Our treatment quickly destroys the virus, clears the skin, purifies the blood and thoroughly cleanses and eradicates all traces of poison from the system. All danger of transmission or recurrence is removed. Don't rely on patent medicines or intrust your health to incompetent druggists or physicians. Why take mercury and potash for years when we can [illegible] you a permanent cure in from 30 to 90 days, without the use of [illegible] dies? Consult us at once.

We also cure, to stay cured, Hyd[rocele] [illegible] Piles, Fistula, Bl[adder] Affections, Ulcers, Eczema, [illegible] and all Chronic [illegible] personal visit is [illegible]

...ND NOTES FROM THE WORLD OF SPOR...

[H]OW LONG WILL JOE YEAGER LAST?

Will He Follow the Skyrocket Route o[f] Other Plungers and Retire Discomfited?

LENGTHY LIST OF FAILURES

Wagers, Winnings and Losses of Leading Racetrack Players Exaggerated.

"HOW long will Joe Yeager last?"

That is the question the followers of the fortunes of the thoroughbred are asking themselves and each other these days. Every racing season has its star plunger, and Yeager seems to be elected by common consent of the big betting rumor mongers to hold the place in the public limelight this year.

Last season it was John J. Ryan, proprietor of a Hot Springs gambling house, former owner of an outlaw race track and reputed promoter of a get-rich-quick turf scheme, who was accredited with being the biggest plunger around the New York racetracks.

Year before that George E. Smith, better known as "Pittsburg Phil," who left a cork cutter's bench in a Pittsburg factory to follow the races, was still the daily subject of big betting stories in the daily newspapers, with John A. Drake and John W. Gates now and then exploited as the winners of fabulous sums.

Before them were Mike Dwyer, once a Brooklyn butcher, who, with his brother, Philip J. Dwyer, president of the Brooklyn Jockey club, gave up his occupation of cutting and selling meat to devote his time to the turf.

Then there was Riley Grannan, who started life as a bellboy in a hotel in Lexington, Ky., and whose name 10 years ago was in the mouth of every person who interested himself in racing.

"Plunger Walton" was another. He had in his day won enough money to put him in the millionaire class, and then lost it the same way he got it.

And now Joe Yaeger is occupying just the same place in the public eye that these former turf plungers of one, two, ten or twenty years ago. Riley Grannan is "broke," or the next thing to it, and no one ever expects to hear of him cutting the dash he did 10 years ago.

Every once in a while he gets hold of a "shoestring," as the race track expression goes, and starts to run it into a tannery, but every time the tannery falls to the ground before it is half completed, and Grannan is looking for another shoestring.

Money Went as It Came.

"Plunger Walton" was on the top wave of prosperity for several years. He bought valuable property and built a mansion fit for a king, but he could not keep away from the game after he had "won his pile." His beautiful estates went under the auction hammer, he went down with a crash.

Mike Dwyer, who won and lost $50,000 and $75,000 in a day with never the shadow of a smile or a frown across his face, no matter whether fortune was good or bad to him, is now an aged and broken man. He goes to the races every day, but not as the [wa]ger. It is only the habit grown upon [him] through the years and the sole recrea[tion] of a helpless invalid. If he wagers at [all] now, it is only a few dollars "just to [hav]e an interest in the race." What Mike [wag]er bets on now has no more influence [in t]he betting ring than has the $2 wager [of t]he holiday visitor.

"Pittsburg Phil" has survived them all, [th]ough no longer as the spectacular [wag]er whose every move was watched a [few] years ago by the layers' runners. He bets in a small way these days, for he remains under a cloud with the racing [auth]orities. From a high source in the government came the suggestion—[whi]ch is tantamount to a command—to that he must sell his own string of horses and retire from the turf as an [own]er. His star jockey was indefinitely set [dow]n, for what has never been made public, but that matters little now, for the boy—one of the best that ever threw a leg over a horse—is again back in the saddle and in good standing.

[H]as Reduced His Wagers.

Ryan went east last year with the vowed intention of burning up the betting ring. His spectacular doings brought [h]im under the official displeasure, and for a [ti]me he was under a cloud, owing to some [sh]arp work on a track on the Northern [ci]rcuit, with which he was alleged to be [co]nnected. But that cloud has been driven [aw]ay. Ryan is again on the eastern turf, [not] only as a bettor, but as an owner. His [dea]lings with the betting ring this season, [how]ever, have not been so great as they ...

[An]other who essayed to cut a dash as a [prof]essional plunger for a time was Steve [L'Co]mmedieu. A mysterious message to [him] caused him to keep without the gates [of th]e Metropolitan racetracks, and he [wen]t to other fields. But he has gone the [way o]f the majority. He is somewhere in [the w]est now, with a small string of selling [plater]s, but not doing anything in the big [betting] line.

[Ther]e is not the slightest doubt that [the re]ported coups of Yeager have been [exagge]rated greatly, and while the big [winning]s are always heard of, it is seldom [the] losses reach the public ken. Yeager ... won every big wager he has made [this se]ason. Men in the know say that [when h]e has been reported as winning [ove]r $30,000 on two races in a day, he [play]ed every one of the six races and [wound u]p the day a loser of far more [than he] has been credited with winning.

... [It h]as always been. Several years ago ... sensational newspapers were daily [filled] with stories of "Pittsburg Phil's" ... the betting ring which had him [winn]er of fabulous sums every day. ... [he sen]t his betting book to a friend of ...

... [Phil']s operations had been. The big[gest] ... he had made in that time was ... [th]at he had lost. His winnings for ... were exactly $1100, instead of the ... [o]f thousands they would have totaled had the stories printed of his operations been true.

On races which he had been credited with making enormous "killings" he had not wagered a cent. In races which he was said to have played a long-priced outsider that won he had played the favorite and lost.

"My advice to a man who bets on the races is never to race a stable of his own," said "Pittsburg Phil" one day, and he knew whereof he spoke. His own horses cost him more money than those of other people's that he wagered on.

It was the same thing with Mike Dwyer, only worse. He went broke playing his own horses. He once wagered $36,000 to win $3,000 on one of his own horses, and it was beaten by an outsider. Men who own and train horses are invariably biased in favor of their own horse in a race and are not free from prejudice, as is the man who has no such sentimental interest in a race.

FRANK ERNE JOINS FITZ'S CAMP

Lightweight Will Give Bob All Fast Work He Needs for His Coming Battle.

NEW YORK, July 2.—Frank Erne, former lightweight champion has joined the training camp of Bob Fitzsimmons at Ulmer Park. Erne will furnish the lanky fighter with the fast work that he needs while training for a battle with such a flashy boxer as "Philadelphia Jack" O'Brien.

The Philadelphian is quick as a tiger on his feet. He hits like a flash of summer lightning. He dances about the ring with the elusiveness of the proverbial will-o'-the-wisp. It will take a fast man to catch O'Brien in six rounds, says Fitzsimmons. It will take a fast man to keep out of reach of the sprightly Philadelphian's long, rangy jabs, too, say those who know him. Perhaps Bob had that in mind, too.

"I think working on the mat makes me a little slow on my feet," said Fitz. "I used it when I trained for my fight with Ruhlin, and I know I wasn't as fast as I should have been. Then, after the Ruhlin fight, I did no work and kept off the mat for a week before fighting Sharkey. The night of the Sharkey fight I was as fast as I ever was in my life, or faster. It was keeping away from that mat that gave me the speed. From now on I will do all of my boxing right on the smooth floor. In that way I will get used to moving freely and as quickly as I can."

Fitzsimmons is working hard. He is down to weight, and is eating big meals, drinking ice cream sodas and indulging in other mild forms of dissipation to keep from getting too far below the mark.

"TWIN" SULLIVAN IN RING WITH MUNROE.

"Simply say for me that I will do my best when I face Jeffries,' was the modest statement of Jack Munroe, the miner from Butte, who has strong aspirations to become the heavyweight champion of the world, in Chicago the other night.

"I never like to talk about what I can do and expect to do, but simply rely on my fists. I think it is best for them to do the talking.

"I'm in prime condition. The series of exhibition bouts in which I take on all comers for four rounds has kept me in a fighting trim. Besides this work, I go through my regular training stunts as religiously as if the big fight were to come off next week."

Munroe in an exhibition bout with "Twin" (Jack) Sullivan of Boston in a local theater gave the local sports an opportunity [to] gaze upon a possible champion. The [im]pression made was a most favorable one. His cleverness has not been exaggerated. He is quack as a flash, and some of the blows delivered were of a puzzling nature to the local fight followers present. He displayed a talent and generalship which has not been accredited him.

Munroe is in first-class condition. Upon his cheeks is the ruddy glow of health. His eyes sparkled like a boy's fresh from the playground. In his manner and speech he shows himself to be keen, self-reliant, courteous and powerful.

ENGLISH EXPERTS ARE COMING

Two of the Most Prominent Autoists to Be Seen on This Side.

Colonel Mark Mayhew and S. F. Edge, the most prominent English automobile drivers, will be seen in America this season driving Napier cars. They will sail for America to be present at the St. Louis Fair.

Their presence in this country in contests on the track and in fast drives for records on the Ormonde course, whither they will make a special journey in search of the mile record, will greatly aid in making the coming season a noteworthy one.

Mr. Edge was the winner of the 1902 international cup race, and was one of the drivers last year representing England. Tire troubles stopped him in last year's race, as they did so many other good drivers. Col. Mayhew is said to be a very daring driver. His 100 horse-power Napier car has been completetd, and English advices say that it is undoubtedly the greatest English machine ever turned out.

One Favorite at Fort Erie.

BUFFALO, N. Y., July 2.—The favorites at Fort Erie today did not justify the backing they received, but one of them winning. Summary:

First race, one mile—Water Tower, 20 to 1, won; Prof. Neville, 5 to 2, second; Gananogue, 15 to 1, third. Time, 1:42.

Second race, four and one-half furlongs—Rossessa, 5 to 2, won; Itaska, 7 to 5, second; Mesiter Karl, 6 to 1, third. Time, :56½.

Third race, seven furlongs—Benckart, 4 to 1, won; Hugh McGowan, 8 to 1, second; Australina, 4 to 1, third. Time, 1:30⅘.

Fourth race, six furlongs—Elliot, 3 to 5, won; Allizer, 10 to 1, second; Rusk, 30 to 1, third. Time, 1:16.

Fifth race, five furlongs—Mistiss, 6 to 1, won; Royal Legend, 3 to 1, second; Kitty Platt, 2 to 1, third. Time, 1:02.

Sixth race, mile—Baird, 8 to 1, won; Idle, 8 to 1, second; Palette, 6 to 1, third. Time, 1:43.

"Four Hundred" Defeat Grand Rapids

The "Four Hundred" baseball club defeated the Grand Rapids team at Handlan's Park yesterday afternoon by the score of 5 to 2. The teams will play their second game this afternoon.

Diels Play Quincy, July 3-4.

The Diels will cross bats with the Quincy Reserves at Quincy, Ill. this afternoon and Monday afternoon. Miller and Reed will be the battery for today's contest, while Fahrens and Armstrong will be in the points for the Fourth of July game.

[1]00 MILES With 25 Cents for Repairs.

AND THIS IS THE CAR.

[P]MORE PATHFINDER $850

[A]utomobile Works 1621-23 S. Jefferson

AMERICAN LEAGUE.

Cleveland 3-2, Detroit 2-5.

DETROIT, July 2.—Detroit and Cleveland broke even in the first double-header of the season at Bennett Park. Donohue had a finger broken early in the second game and Moore, who took his place, was knocked out of the box in the fifth inning. Score:

DETROIT.	AB	H	PO	A	E
Barrett cf.	4	2	1	0	0
McIn're lf	4	1	1	0	0
Carr, 1b.	4	1	11	1	0
Craw'd rf.	2	0	2	0	0
Lowe 2b.	3	0	4	4	0
Gre'ger 3b	4	0	1	0	0
Buelow c.	3	0	3	1	0
Stovall p.	3	2	0	4	0
O'Leary ss	3	0	4	5	2
*Mullin	1	0	0	0	0
Totals	31	6	27	15	2

CLEVELAND.	AB	H	PO	A	E
Flick rf.	3	0	4	1	0
Lush lf.	2	0	2	0	0
Bradley 3b	4	2	1	2	0
Lajoie ss.	4	1	3	0	0
Hick'an 2b	4	2	0	2	0
Bemis c.	3	1	3	0	0
Bay cf	3	0	4	0	0
Abbott 1b.	4	0	10	1	1
Bernhard p	3	0	0	5	0
Totals	30	6	27	11	1

*Batted for Buelow in ninth.

Innings—	1	2	3	4	5	6	7	8	9	
Cleveland	1	0	0	0	0	0	0	0	2	3
Detroit	0	0	0	0	2	0	0	0	0	2

Two-base hits—Barrett, Carr, Hickman. Sacrifice hits—Crawford, Lowe, Lush. Base on balls—Off Stovall 2, off Bernhard 1. Hit by pitched ball—By Stovall 2, by Bernhard 1. First base on errors—Detroit 1, Cleveland 1. Left on bases—Detroit 6, Cleveland 5. Struck out—By Stovall 2, by Bernhard 3. Double plays—Bradley, Abbott and Lajoie; Lowe and Carr. Time—1h. 25m. Umpire—Connolly.

SECOND GAME.

DETROIT.	AB	H	PO	A	E
Barrett cf.	4	1	1	0	0
McIntyre lf.	4	3	4	0	0
Carr 1b.	4	0	10	0	0
Crawf'd rf.	4	2	1	0	0
Lowe 2b.	4	1	3	3	0
Grem'er 3b.	3	0	1	1	0
Woods c.	3	0	5	1	1
Kitson p.	3	2	0	3	0
O'Leary ss.	1	0	2	7	1
Totals	30	9	27	15	2

CLEVELAND.	AB	H	PO	A	E
Flick rf.	3	2	1	0	0
Lush lf.	4	1	2	0	0
Bradley 3b.	4	2	1	4	0
LaJoie ss.	3	1	4	1	0
Hickman 2b.	4	1	3	3	0
Bemis c	4	0	1	3	0
Bay cf.	4	1	3	0	0
Abbott 1b.	3	1	8	1	0
Donohue p.	0	0	0	1	0
Moore p.	2	0	0	1	1
Hess p.	2	1	1	1	0
Totals	33	10	24	15	1

Innings—	1	2	3	4	5	6	7	8	9	
Cleveland	0	1	0	0	0	0	1	0	0	2
Detroit	0	0	2	0	2	1	0	0	*	5

Hits—Off Moore 7 in four 2-3 innings; off Hess two in three innings. Two-base hits—Bradley, Abbott, Hickman. Sacrifice hits—Greminger, O'Leary, Abbott. Stolen bases—Lowe, Woods, Flick. Bases on balls—Off Kitson 3, off Moore 1, off Hess 1. Base on errors—Detroit 1. Left on bases—Detroit 5, Cleveland 9. Struck out—By Kitson 3. Double plays—Lowe, O'Leary and Carr, O'Leary and Carr. Time—1h. 37m. Umpire—Connolly.

New York 2, Washigton 3.

NEW YORK, July 2.—The first double-header of the season on the local American grounds was played today. In the opening game Walter Clarkson, formerly of Harvard, made his debut as a professional. He pitched a fine game for the locals, but poor hitting by the home team made it a losing game. In the second game Hughes started to pitch for New York but was batted so hard that Powell was substituted in the second inning. Attendance 10,000. Score:

FIRST GAME.

WASHINGTON.	AB	H	PO	A	E
Coughlin 3b.	4	1	1	3	0
Moran ss	4	0	1	4	1
Cassidy cf.	4	1	3	0	0
Donovan rf.	3	2	5	0	0
Orth lf	3	0	2	0	0
McC'm'k 2b.	3	1	1	5	0
Stahl 1b.	4	1	10	0	0
Clark c	4	2	4	0	0
Townsend p.	4	0	0	0	0
Totals	32	8	27	12	1

NEW YORK.	AB	H	PO	A	E
Dougherty lf.	5	0	1	0	0
Keeler rf	4	0	6	2	0
Williams 2b.	4	1	0	4	1
And'on cf,1b.	4	1	7	0	1
Ganzel 1b.	0	0	1	0	0
Fultz cf	2	0	0	0	0
Elberfeld ss.	1	0	3	3	0
Conroy 3b	3	0	5	3	0
McGuire c	4	2	5	1	0
Clarkson p.	3	0	0	1	0
*Kleinow	1	0	0	0	0
Totals	31	4	27	14	2

*Kleinow batted for Clarkson in ninth.

Innings—	1	2	3	4	5	6	7	8	9	
New York	2	0	0	0	0	0	0	0	0	2
Washington	0	0	1	0	0	0	0	0	2	3

Two-base hit—Cassidy. Three-base hit—Stahl. Sacrifice hit—McCormick. Double plays—Keeler and Elberfeld; Keeler and Conroy; McCormick, Moran and Stahl; Williams, Elberfeld and Anderson. Left on bases—New York 8, Washington 6. First base on balls—Off Clarkson 1, off Townsend 4. First base on errors—New York 1, Washington 2. Hit by pitched ball—By Clarkson 2, by Townsend 2. Struck out—By Clarkson 4, by Townsend 4. Time of game—2h. 10m. Umpire—Dwyer.

SECOND GAME.

WASHINGTON.	AB	H	PO	A	E
Coughlin 3b.	3	1	3	2	0
Moran ss.	4	1	1	2	2
Cassidy cf.	3	2	1	1	0
Donovan rf.	2	1	4	0	0
Orth lf	4	1	0	0	0
McC'm'k 2b.	2	1	1	4	0
Stahl 1b	3	2	0	1	0
Kittr'd'e c.	3	0	4	1	0
Patten p	4	1	1	0	0
Totals	28	10	24	11	2

NEW YORK.	AB.	H.	PO.	A.	E.
D'gherty lf.	5	1	2	0	1
Keller rf	5	3	4	0	0
Williams 2b.	5	1	2	8	0
Anderson 1b.	5	2	9	2	0
Fultz cf	3	1	1	0	0
Elberf'ld ss.	3	1	3	3	0
Conroy 3b	3	1	2	1	0
Kleinow c	4	3	4	1	0
Hughes p	0	0	0	1	0
Powell p	4	1	0	0	0
Totals	37	14	27	11	1

Innings—	1	2	3	4	5	6	7	8	9	
New York	1	0	0	1	4	5	0	0	*	11
Washington	3	0	0	1	2	0	0	0	0	6

Two-base hits—Moran, Kleinow, Anderson. Three-base hits—Coughlin, Stahl, Kleinow, Elberfeld, Fultz. Sacrifice hits—Donovan, Coughlin, Kittredge. Stolen base—Anderson. Hits—Off Hughes 4 in one inning; off Powell, 6 in eight innings. Left on bases—New York 7, Washington 6. First on balls—Off Hughes 1, off Powell 1; off Patten 5. First on errors—New York 1, Washington 1. Struck out—By Powell 4, by Patten 2. Time, 2h. 10m. Umpire—Dwyer.

Boston 2, Philadelphia 1.

BOSTON, July 2.—Selbach made his first appearance as a member of the local team today, and his outfielding was the feature of a 2-to-1 victory over the Philadelphias. The game was a pitchers' battle, and but for Selbach's running catches would probably have resulted in Plank's favor. Attendance, 9407. Score:

BOSTON.	AB	H	PO	A	E
Stahl cf.	4	0	3	0	0
Collins 3b.	4	0	2	2	0
Freeman rf	3	0	1	0	0
Parent ss.	3	1	3	0	0
Selbach lf.	2	1	6	0	0
Lachance 1b.	3	1	7	0	0
Ferris 2b.	3	0	1	5	0
Criger c.	0	0	1	0	0
Doran c.	3	0	2	0	0
Winter p.	2	0	1	1	1
Totals	27	3	27	11	1

PHILADELPHIA.	AB	H	PO	A	E
Hartsel lf.	4	0	1	0	0
Pickering cf	3	0	1	0	0
Bruce rf.	4	0	3	0	0
L. Cross 3b.	3	0	1	2	0
Seybold 1b.	4	2	8	1	1
Murphy 2b.	4	1	1	0	0
M. Cross ss	4	1	1	3	0
Powers c.	3	0	8	1	0
Plank p.	2	0	1	1	0
Totals	30	4	24	9	1

Innings—	1	2	3	4	5	6	7	8	9	
Boston	0	0	0	1	0	0	1	0	*	2
Philadelphia	0	0	0	0	0	0	0	0	1	1

Two-base hits—Selbach, Lachance, Murphy. Three-base hits—Seybold. Home run—Parent. Sacrifice hit—Murphy. Base on balls—Off Winter 2, off Plank 2. Hit by pitched ball—By Winter, Plank. Struck out—By Winter 1, by Frank 7. Time—1 hr. 29 min. Umpire—Sheridan.

PITTSBURGERS CHEER WABASH

President Ramsey Takes First Train Over New Extension for St. Louis.

Special to the Post-Dispatch.

PITTSBURG, July 2.—Amid the cheers of thousands and the whistles of all the steamboats in the harbor, the first passenger train pulled out of the Wabash station shortly after 5 o'clock this afternoon on a triumphant trip to St. Louis, thus marking the opening of general traffic of the Pittsburg extension of the Wabash Railroad.

President Ramsey had as his guests city officials of Pittsburg and Allegheny, the county officials, committees from the Pittsburg Chamber of Commerce, the Merchants' and Manufacturers' Association, representatives of the leading industries of the city and newspaper representatives. In all there were 300 persons on the train.

The train was composed of 10 Pullman coaches, one baggage car and the private car of President Ramsey.

The train was handsomely appointed in all its detail and equipment and presented a pretty spectacle as it passed out over the steel trestle work.

"Russian Lion" Throws Tom Jenkins.

LONDON, July 2.—The Greco-Roman wrestling match between George Hackenschmidt, known as the "Russian lion," and Tom Jenkins, the American, at Albert Hall, tonight, was won by Hackenschmidt. The match was for a stake of $1250 a side, with a purse of $10,000, two-thirds to go to the winner.

Athlete Gunn Here.

Adam Gunn of the Buffalo Y. M. C. A., winner of the allround championship tournaments in 1901 and 1902, a[rr]ived in St. Louis last night. He will particip[at]e in the allaround meet to be held on the Fe[ir] ... Thomas Kie[l]y ...

MONDAY'S TRACK ENTRIES

Monday's Fair Grounds Entries.

First race, five furlongs, 2-year-olds, selling:
397—*Axelina ... 104
397—Limerick Girl ... 109
(401)—*Hersian ... 95
315—*The Doctress ... 95
276—*Fay Templeton ... 95
325—*Zulicka d'Or ... 90
377—*Sonyina ... 90
319—*Weberfields ... 104
395*Hadrian ... 101
358—Willowdone ... 103
395—*France ... 101
395—*Garrett Wilson ... 101
401—*La Princess ... 90
...—*Darthula ... 93

Second race, six furlongs, 3-year-olds and up, selling:
(388)—Jerry Hunt ... 104
17—*Boundling ... 100
412—*Alice Turner ... 103
409—Sid Silver ... 102
106—*Dallas ... 103
328—Potter ... 102
372—*Radium ... 86
399—*Jimalong ... 108
368—*Lasso ... 108
334—*Alfio ... 103
394—Fitzbrillar ... 105
396—Evening Star ... 108
407—*Bensonhurst ... 97
387—*Lady Ray ... 86

Third race, one mile and seventy yards, 3-year-olds and up, selling:
(406)—*Wissendine ... 99
412—*Lady Fonse ... 87
405—Buccleuth ... 104
400—Lady Matchless ... 100
...—Billy Moore ... 101
396—*Preakness ... 95
341—*Ascot ... 90
400—*Nettie Regent ... 99
378—*Quaker Girl ... 88
407—*Ivernia ... 97
406—*Pettijohn ... 107
...—Pompey ... 106
103—*Tony Lepping ... 96
371—*Easter Walters ... 79

Fourth race, one mile and three-sixteenth, Independence handicap, $2000 added:
(317)—Taby Tosa ... 104
404—Forehand ... 93
411—Warte Nicht ... 103
411—Light Opera ... 93
378—Sambo ... 109
391—Montebank ... 95
411—South Breeze ... 87
411—Bernays ... 111
336—Jack Young ... 104

Fifth race, six furlongs, 3-year-olds and up, allowances:
(380)—Elastic ... 124
330—Rebo ... 103
330—Floral Wreath ... 110
308—Red Thistle ... 103
380—Ice Water ... 112
311—W. P. Palmer ... 103
380—Clear the Arena ... 110

Sixth race, one mile, 3-year-olds and up, allowances:
299—First Mason ... 110
325—Byron Rose ... 104
...—Fenian ... 94
306—Terra Firma ... 112
98—The Regent ... 104
392—Harmakis ... 97
...—Fred Leppert ... 94

Seventh race, one mile and an eighth, 3-year-olds and up, selling:
...—*Boaster ... 104
412—*Leenja ... 95
413—Salivate ... 97
400—*Zella Knight ... 95
...—*Eocrys ... 97
412—Ada N. ... 100
405—*Caithness ... 95
...—Charles D. ... 102
363—*Murmur ... 93
359—*Mildred L. ... 80

*Apprentice allowance claimed.
Weather clear; track good.

Monday's Union Entries.

First race, seven-eighths of a mile, selling:
322—Sextette ... 108
392—Little Lois ... 113
411—*Second Sight ... 103
320—*Tribune ... 97
400—Jim Gore II ... 121
403—*Henry Luehrman, Jr. ... 102
395—Cap and Gown ... 102
366—Two S. ... 104
398—Prince Real ... 115
397—*Danusia ... 97
406—*Tressilian ... 106
401—Hallucination ... 111
401—*Dottie Shute ... 106
316—*Virge d'Or ... 114

Second race, five-eighths of a mile, selling:
376—Arthur Stillwell ... 105
382—*Liquozone ... 95
358—Ella Waggoner ... 107
394—*Jetty ... 95
394—*Russ ... 103
297—Thora Lee ... 106
347—The Roustabout ... 110
304—*Dutch Frigate ... 100
382—*Half Tag ... 95
394—Fair Enchantress ... 104
370—Dan Horne ... 105

Third race, six and one-half furlongs, handicap:
Little Margaret ... 99
403—Yo San ... 115
395—King Crane ... 85
393—Tempt ... 91
408—Pipe ... 103
225—M. F. Tarpey ... 116
408—Orleans ... 104
298—Paul Whaley ... 108
408—Tom Gilmore ... 94
371—Tommy Foster ... 91

Orleans and Paul Whaley, Rice entries.

Fourth race, mile and one-eighth, the Independence Day stakes:
350—Bad Penny ... 116
390—Bluish ... 90
409—Animosity ... 90
313—Morris Volmer ... 87
409—Lord Hermence ... 101
409—Fairbury ... 103
409—Sailor's Delight ... 89
244—The Messenger ... 128
409—W. B. Gates ... 106
402—Ara McKinny ... 86
385—Rain or Shine ... 99
402—Honda ... 94
409—Morendo ... 105

Fifth race, one mile, purse:
397—The Don ... 11[illegible]
411—Tom Olney ... 99
360—Maxette ... 112
391—Lampadrone ... 101
396—Bon Mot ... 111
397—Naveste ... 109
369—Monadnock ... 99
403—Cay ... 96
392—A Convict ... 114
...—Russiona ... 102
402—Crossmolina ... 111
397—Planet ... 101
375—The Irish Boy ... 113
403—Little Giant ... 109

Sixth race, six and one-half furlongs:
294—Pearl Finder ... 104
381—George W. Dasch ... 112
377—Our Cora ... 102
365—Napoleon Bonaparte ... 114
401—Belle of the Ring ... 109
403—Armand ... 111
363—Damisella ... 102
326—Dona Bella ... 109
404—Lady Lucille ... 107
187—Hard Castle ... 111
401—Barnacle ... 107
240—Dr. Pegasus ... 109
276—Bassanio ... 104
387—Miraculous ... 109

Seventh race, short course, steeplechase, handicap:
412—Gum Honey ... 144
412—Harrow ... 146
412—Gould ... 154
240—Buck O'Dowd ... 129
405—Mr. Rose ... 153
398—John Grigsby ... 125
412—Varner ... 150

Gum Honey and Harrow, M. Daly entry.
Weather clear; track good.

Monday's Hawthorne Entries.

First race, selling, six furlongs:
Shower ... 93 | Singing Master ... 100
Norel ... 95 | General Steward ... 100
Freckman ... 95 | Prince of Pilsen ... 103
Grand ... 98 | Vinctides ... 107
Great Eastern ... 98 | Clarion ... 109
Miss Anthony ... 98 | Dr. Leland ... 109
Freeseas ... 98 | Commander ... 111
Watermelon ... 100

Second race, one mile:
San Remo ... 102 | Atlantico ... 106
Merry Pioneer ... 102 | Exclamation ... 106
Edward Hale ... 102 | Golden Mineral ... 109
Mad Mullah ... 103 | Jerry Lynch ... 109

Third race, one mile:
Dalvay ... 102 | Newborn Hay ... 107
Miss Crawford ... 104 | Schoolmate ... 109
White Plume ... 104 | Lonsdale ... 109
Sweetie ... 104 | Ananias ... 109

Fourth race, mile and a furlong:
Fonsoluca ... 101 | Colonial Girl ... 100
Horatius ... 107 | Badnews ... 109
McGee ... 107

Fifth race, selling, mile and a half:
Alma Dufour ... 85 | Valeat ... 102
Christine A. ... 92 | Jack Doyle ... 103
Rossmond ... 99 | Maj. Mansir ... 108

Sixth race, five furlongs:
Bologna ... 103 | Flaxman ... 110
Ivan the Terrible ... 108 | Miss Inez ... 110
Pacifico ... 106 | Oiseau ... 118
Florentine ... 106 | Broadway Girl ... 115
Pinkerton ... 110

Sheepshead Bay Entries.

First race, Independence steeplechase, about two and one-half miles:
Caller ... 163 | Gascar ... 130
Tip Gallant ... 152 | Judge Phillips ... 153
Judith Campbell ... 149 | Valdez ... 147
Adjidatumo ... 140 | Whineray ... 135
Redpath ... 135 | Candling ... 139
Paul Aker ... 133 | Fox Hunter ... 148

Couple Adjidatumo and Redpath as Chamblet entry. Gascar and Judge Phillips as Schwarts entry.

Second race, 3-year-olds and up, six furlongs, on main track:
Hamburg Belle ... 117 | Mineola ... 112
Stamping Ground ... 113 | Leonidas ... 112
Orly II ... 115 | Knight Errant ... 112
Reliable ... 138 | Levano ... 107
James V. ... 122 | Ada Nay ... 113
Lord of the Vale ... 118 | ... 122
Roehampton ... 118 | Jack o' Lantern ... 118
Auditor ... 117 | Harangue ... 112
Lux Casta ... 113 | Thistle Heather ... 107

Third race, the Vernal, five furlongs of the Futurity course:
Chrestitis ... 122 | Incantation ... 115
Tradition ... 107 | Diamond Flush ... 115
Mirthless ... 107 | Ascot Belle ... 107
Fancy Dress ... 107 | Raiment ... 107
Belle Sauvage ... 115 | Dixarina ... 107
Schulamite ... 119 | Virgo ... 115

Fourth race, Long Island handicap, one and one-eighth miles:
Carbuncle ... 102 | Maj. Daingerfield ... 120
Dolly Spanker ... 108 | High Ball ... 115
Dalesman ... 114 | Hurst Park ... 126
Honiton ... 98 | Ormonde's Right ... 102
Salvatella ... 93 | Ingold ... 106
Illyria ... 88 | Sweet Alice ... 80

Couple Carbuncle and Dolly Spanker, Wilson entry; Dalesman and Hurst Park, Corbett entry.

Fifth race, selling, mile and one-sixteenth:
Agnes D. ... 98 | Gay Lothario ... 100
Tepee ... 95 | Akela ... 98
Pan Longin ... 103 | King Pepper ... 98
Wyefield ... 103 | Thistle Heather ... 84
Tom Cod ... 94 | Bob Murphy ... 84
Palmbearer ... 99 | Letola ... 88
Palm Reader ... 98 | De Reszke ... 103
Cincinnatus ... 104 | Dick Bernard ... 98

Sixth race, selling, one mile:
Hello ... 107 | W. B. Fasig ... 95
Irascible ... 98 | Champlain ... 89
Namtor ... 109 | Neither One ... 91
Silver Days ... 96 | Sabot ... 91
All Gold ... 103 | Toupee ... 85
Gen. Roberts ... 95 | Old England ... 93
The Cricket ... 99 | Little Em ... 89
Bardolph ... 101

Seventh race, mile and a quarter, on turf:
Maj. Daingerfield ... 126 | Short Hose ... 115
Leader ... 112 | Carbuncle ... 111
Douro ... 110 | River Pirate ... 109
Florham Queen ... 107 | Brigand ... 102
The Cricket ... 99 | Illyria ... 90

Munroe Comes to Town.

We are glad to have you back,
Jack Munroe,
For things are rather slack
Now, you know.
In the local slugging game
We are short on fistic fame,
And the splendor of your name
Makes a show.

What will you have to say,
Jack Munroe?
Will our thought tanks reel today
To and fro?
Will you tell us something strange,
Something new, just for a change,
Safe outside press agent range
Of your foe?

So your'e welcome to us quite,
Jack [Mun]roe,
Even if you ... white
In the ...
Of the limelight's ...
Still, however, you ...
As you keep us al...
Johnny, oh!

NATIONAL LEAGUE.

Brooklyn 0-13, Philadelphia 2-2.

PHILADELPHIA, Pa., July 2.—Brooklyn and Philadelphia broke even on a double-header today: Score:

FIRST GAME.

BROOKLYN.	AB.	H.	PO.	A.	E.
Dobbs cf	4	1	0	0	0
Dillon 1b	4	0	8	8	0
Lumley rf	4	2	0	1	0
Gessler lf.	4	0	0	0	0
Babb ss	4	0	3	8	1
Ritter 2b.	2	1	2	1	0
McC'k 3b.	2	0	3	2	0
Bergen c.	3	0	6	2	0
Garvin p.	3	0	2	3	0
Totals	30	4	24	15	1

PHILADELPHIA.	AB.	H.	PO.	A.	E.
Thomas cf.	2	2	4	0	0
Gleas'n 2b.	3	0	0	2	0
Lush rf.	3	1	3	0	0
Doyle 1b.	2	0	5	1	0
Roth c.	3	1	6	0	0
McGee lf.	2	0	2	0	0
Hall 3b.	1	0	2	1	0
Hulsw't ss.	3	0	3	0	0
Frazer p.	3	0	2	2	0
Totals	22	4	27	6	0

Innings—	1	2	3	4	5	6	7	8	9	
Brooklyn	0	0	0	0	0	0	0	0	0	0
Philadelphia	0	0	0	0	0	0	0	2	*	2

Stolen bases—Ritter, 3 Lumley, Thomas, Gleason. Double plays—Babb and Dillon; Doyle, Fraser and Hall. Left on bases—Brooklyn 5, Philadelphia 4. First base on balls—Off Garvin 7, Frazer 2. Struck out—By Garvin 5, Frazer 3. Time, 1h 50m. Umpire, Emslie.

SECOND GAME.

BROOKLYN.	AB	H	PO	A	E
Dobbs cf.	6	4	3	0	0
Dillon 1b.	5	2	8	0	0
Lumley rf.	5	2	1	0	0
Gessler rf.	6	2	1	0	2
Babb ss	6	2	4	4	0
Ritter 2b.	5	1	2	1	0
McC'm'k 3b.	4	2	1	1	0
Bergen c.	4	3	5	2	0
Jones p	3	1	0	1	0
Totals	44	19	27	11	2

PHILADELPHIA.	AB	H	PO	A	E
Thomas cf.	2	1	2	1	0
Gleason 2b.	4	1	1	2	0
Lush rf	4	3	1	0	0
Doyle 1b.	4	1	11	0	0
Roth c	4	0	6	2	0
McGee lf.	4	2	1	0	0
Hall 3b	3	0	2	2	3
Hulswitt ss	4	1	3	2	0
McPherson p.	2	0	0	8	0
Duggleby p.	1	0	0	2	1
*Titus	1	0	0	0	0
Totals	33	9	27	14	4

*Batted for McPherson in the seventh inning.

Innings—	1	2	3	4	5	6	7	8	9	
Brooklyn	0	0	0	1	3	0	1	8	0	13
Philadelphia	0	1	0	0	1	0	0	0	0	2

Two-base hits—Dobbs 2, Dillon, Gessler, Lush. Three-base hits—Dillon, Bergen. Sacrifice hits—Dillon, Jones. Stolen bases—Lumley 2, Doyle. Double plays—Ritter, Babb and Dillon; Thomas and Roth. Left on bases—Brooklyn 10, Philadelphia 7. First base on balls—Off Jones 3, off McPherson 1, off Duggleby 3. Struck out—By Jones 4, by McPherson 3. Hits—Off McPherson, 10, in 6 innings; off Duggleby, 9, in 3 innings. Time of game—2h. Umpire—Emslie.

Pittsburg Beat Cincinnati.

PITTSBURG, Pa., July 2.—Ten hits off Harper, coupled with six errors by his team, gave Pittsburg National team such a lead in the first two innings that all interest in the game was lost. Attendance, 7520. Score:

PITTSBURG.	AB	H	PO	A	E
Leach 3b.	5	2	2	1	0
Beaumont cf	4	1	1	0	0
Clarke lf.	5	2	4	0	0
Wagner ss.	4	3	2	2	0
Stanard ss	0	0	0	0	0
Bransf'd 1b	4	0	6	0	0
Sebring rf.	5	2	3	0	0
Ritchey 2b.	5	3	3	3	0
Phelps c.	5	2	4	0	0
Lynch p.	3	2	0	2	0
Totals	40	17	27	8	0

CINCINNATI.	AB	H	PO	A	E
Huggins 2b	4	0	8	2	1
Kelley 1b.	4	1	10	1	0
Donlin lf.	3	0	3	0	0
Seymour cf	5	0	0	1	0
Dolan rf.	4	2	1	1	0
Steinf't 3b.	3	1	2	3	1
Woodruff ss	3	1	1	2	1
Schlei c.	2	1	3	0	1
O'Neill c	2	1	3	0	1
Harper p	0	0	0	1	0
Ewing p.	3	1	1	3	0
Totals	33	7	24	16	6

Innings—	1	2	3	4	5	6	7	8	9	
Pittsburg	8	9	0	0	1	0	0	0	*	14
Cincinnati	0	0	0	0	0	1	0	0	0	2

Two-base hits—Leath (2), Wagner, Sebring. Sacrifice hits—Bransfield, Lynch. Stolen bases—Donlin. Double plays—Wagner, Ritchey and Bransfield; Steinfeldt, Huggins and Kelley. First base on balls—Off Harper, 1; off Lynch, 7. Hit by pitched ball—Steinfeldt, Donlin. Struck out—By Lynch, 3; by Harper, 1; by Ewing, 2. Wild pitch—Harper. Hits—Off Harper, 10 in two innings; off Ewing, 7 in six innings. Time, 1 hr. 55 m. Umpires—Moran and Zimmer.

New York 14, Boston 1.

NEW YORK, July 2.—The New Yorks defeated Boston today and won their sixteenth straight victory. The visitors were completely outclassed. Attendance, 13,812. Score:

BOSTON.	AB	H	PO	A	E
Geier cf	4	2	4	1	[illegible]
Tenney 1b.	5	1	6	2	0
Cannell lf.	1	0	0	1	[illegible]
Ab'tchio ss	4	3	0	3	2
D'hanty 3b	4	0	2	1	[illegible]
Raymer 2b	4	0	3	2	[illegible]
Carney rf.	2	1	2	2	0
Needham c	4	1	7	2	2
Willis p	4	0	10	0	0
Totals	32	8	24	12	9

NEW YORK.	AB	H	PO	A	E
Br'snah'n cf	4	1	0	0	0
McC'mick cf	1	0	0	0	0
Browne rf.	5	3	2	1	0
Devlin 3b	3	1	0	2	0
McGann 1b	5	2	11	0	0
Mertes lf	4	4	2	0	0
Dunn lf	1	0	1	0	0
Dahlen ss.	4	1	5	5	0
Gilbert 2b.	4	1	0	3	0
Warner c	3	1	5	0	0
M'Gin'ty p.	2	1	1	1	0
Wiltse p	2	1	0	1	0
Totals	38	16	27	13	0

Innings—	1	2	3	4	5	6	7	8	9	
Boston	0	0	0	0	0	0	0	0	1	1
New York	0	2	1	1	2	3	5	0	*	14

First on errors—New York 2. Left on bases—New York 14, Boston 10. First base on balls—Off Wiltse 5, off Willis 2. Struck out—By Wiltse 4, by Willis 5. Three-base hit—McGinnity. Two-base hits—Browne, Devlin, Dahlen, Abbatchio. Sacrifice hits—Devlin 2. Stolen bases—Gilbert 2, Geier, Carney, Needham. Double plays—Dahlen and McGann; Gilbert, Dahlen and ... Hit by pitched ball—By Willis 1. ... Needham. Umpires—Carpenter ... 1h. 45m.

BEST KNOCKOUT BLOW BODY BLOW, SAYS JEFF.

BY JAMES J. JEFFRIES.

In my opinion the best and surest way of knocking an opponent out is to fight for his body. Of course, all fighters have their ideas on the matter and some might differ from me, but then in my experience I have found this to be the best:

When you make your opponent's body your mark, you can keep yourself well covered—that is, by crouching a bit and keeping your hands well in front of you so that his leads will fall on your arms or gloves while you are free to punch when he lets his hands loose to swing. Eddie Hanlon is this style of fighter and Jimmy Britt is another example.

A punch to the body is far more effective than one to the jaw, which does not land on the point. A man who is hit on the jaw may be dazed for the moment, but will come back at you strong, whereas if you land on his body the effect of the blow will be with him for a much longer period than the head blow and tends to weaken him during the rest of the battle. No man can stand body punishment and come back at you strong. Continual punching to the body takes away his steam and makes his blow merely a tap. He is a baby in your hands without the strength to get away and without a punch. In my last three fights I played for my opponent's body entirely, and after three or four rounds of punching they went down unable to arise.

I'm not saying that the punch to the jaw is not a good blow. It is, but you have a much harder time landing on a man's head than you have on his body. A man might waste five or six rounds without ever landing squarely, and then he is leaving himself open all the time to the other man. Again you are taking great chances with your hands in punching for the head. Just see how many hands have been broken by landing on the other fellow's head. At the body there is hardly a chance, and you are bound to hurt whenever you come within three inches of your mark.

I'll bet that nine out of every ten fighters would rather enter the ring with a pad for the body than one for the jaw. It is a weaker spot, and when you hurt him once he doesn't get over it.

For further particulars, see Corbett, Fitzsimmons or Ruhlin.

WIFE PREFERRED TO FIGHT

Left Her Husband Because He Always Agreed With Her, Leaving No Chance for Argument.

Special to the Post-Dispatch.

KANSAS CITY, Mo., July 2.—Howard Bryning had a wife named Jessie. Bryning is a traveling passenger agent of the Northern Pacific railway. His wife deserted him and he sued for divorce.

A woman, an intimate friend of Mrs. Bryning, testified today that Mrs. Bryning's particular complaint regarding her husband was his lack of firmness with her.

"'He always agreed with me,' Mrs. Bryning said,' testified the witness, 'and there was never any chance for any kind of an argument.'"

The testimony further showed that Mr. Bryning was kind, considerate and thoughtful. He was given a divorce.

CANDLE CAUSE OF TROUBLE.

Held Too Close to Gasoline, It Sets Automobile on Fire.

The combination of an automobile, a can of gasoline and a lighted candle resulted in a fire damaging the automobile to the extent of $50 yesterday morning at 121 Clark avenue.

Paul Frester held a can of gasoline and Charles Shaughnessy the lighted candle. Frester was filling the automobile tank with gasoline, and Shaughnessy was helping.

There was a flash, and the automobile was in flames. A bucket of water put the fire out. Neither man was injured.

Fireworks for the Fourth.

Open today. Fabricius, 408 N. Fourth st.

Reception at Illinois Building.

Mrs. Walter W. Warder and Mrs. J. N. B. Shumway, hostess of the Illinois building at the Fair, and Miss Winnifred Warder, Miss Shumway and Miss Genevieve Shumway gave a reception at the Illinois building last night to the state commissioners, their wives and the hostesses and attaches of the various state buildings. About 250 guests were present. After the reception there was dancing.

YOUNG GOLFERS FEATURE OF SEASO[N]

Schoolboy Element Is Walking Aw[ay] With Most of the Prizes on Eastern Links.

J. D. TRAVERS' GREAT SHOWING

Youthful Nassau Star Has Been the Most Spectacular Performer to Date Among Many.

The invasion of youthful golfers, which upset the West last season, has extended east, sure enough. In every event so far this season in the metropolitan district the schoolboy element has taken a leading part, and what is more has walked away with most of the prizes. Golfers just out of college, who, it was supposed, could snap their fingers at almost any contestant, have been beaten over and over again by these players in pinfeathers, who were not expected to arrive for two or three years, at least.

Only a few weeks ago a well-known club ruled that if several boys wished to compete in a certain contest it must be as associate and not as regular members. It happened that one of these same boys won the chief prize. Then the members of the aforesaid club took early occasion to ask the victor if he would not deposit the trophy with their organization, having it so inscribed. He answered that he would not, as he had entered as a member of the club in his home town.

Harold Wilcox, who, although he is Metropolitan champion, blushingly confesses to 18 years or so, also comes of golfing stock, his father, Paul Wilcox of Montclair, being on every committee of the New Jersey Golf Association. While young Wilcox's elevation will for the present, at least, be attributed as much to the weakness of his competitors as to his strength, it cannot be reiterated too strongly that he ran a notable gauntlet at match play in Garden City. To defeat George T. Brokaw, Archie Graham, R. C. Watson, Jr., and Percy Pyne II in succession could not be attributed to luck. Considering the poor form young Wilcox showed in the interscholastic championship two weeks earlier, the rapidity with which he rose to the emergency has scarcely been equaled in golf annals.

Jerome D. Travers, interscholastic champion, and a member of the Nassau County club, doubtless has in him the making of the most spectacular performer among the younger element, due maybe to the tutelage of Alex Smith, the professional. Whether he will develop dependable qualities remains to be seen. Probably none of the younger crowd has equaled the medal showing he made during the match play of the interscholastic, when he negotiated the Nassau links in 74 strokes. Considering the changes in the course and the high win[d] the mark was declared by good judges [to] be fully equal to Walter J. Travis' rec[ord] of 71. Again, in the handicap at the Met[ro]politan championship, Travers was o[nly] one stroke higher than Findlay S. Dougl[as]. Travers' sister and cousin play a great d[eal] at Nassau and they both made a creditable showing last week in the Women's Metropolitan championship at Rye.

HAD THREE CHILDREN SLAIN

Widow Will Spend Rest of Her Life in Prison Instead of Wedding.

Special Cable to the Post-Dispatch.

Copyright, 1904, by the Press Publishing Co.

NAPLES, July 2.—Angela Spalluto, a widow of Taranto, who, in order to contract a second marriage persuaded a man to drown her three children in a well on her premises, has just been sentenced to imprisonment for life.

Her accomplice, who not only drow[ned] the three children but threw another i[n] the well because he had been a witness [of] the crime, confessed before dying in prison and accused the mother of having ordered the murder.

Dan Kipley Sentenced to Prison.

Special to the Post-Dispatch.

CHICAGO, July 2.—Daniel J. Kipley, nephew of Joseph Kipley, former chief of police and himself a noted detective-sergeant, was today found guilty of manslaughter and sentenced to prison. Kipley shot and killed Joseph Hopkins, a burglar, in a quarrel over a woman. The latter, "Diamond Lily" Arlington, witnessed the tragedy.

Hospital Fire Averted.

An awning over one of the windows of the private office of Dr. John Young Brown, superintendent of the City Hospital, burned yesterday morning without any of the patients knowing there was a fire. Walter Long, in passing the hospital on the Chestnut street side, saw the awning in flames. He notified Charles Johnson, the doorkeeper, and Mr. Johnson and Fireman Gleason extinguished the blaze. It is not known how the awning became ignited.

Pope-Hartford 10 H. P. Touring Car. Price, $1,20[0]

A new car. Big and roomy, with ample power. Speed, 35 miles per hou[r] ... construction. Almost immediate deliveries. Arrange by telephone for demonstration. Lindell 1076. Delmar, 2052.

MISSISSIPPI VALLEY AUTOMOBILE CO.

3927 to 3933 Olive, and 3926 to 3930 Washington Av.

AGENTS

Pope-Toledos, Pope-Hartfords, Knox, Autocar, Oldsmobile and Columbia.

STORE OPEN UNTIL NOON TOMORROW

Kindly do your trading early and oblige, yours to[r a p]leasant 4th ....

... OLIVE.

Sam H...

...000 JAPANESE [I]N THE STORMING OF OUTER FORTS

Victory of the Mikado's Forces Over the Port Arthur Defenders Sunday and Monday Greater Than First Reports Indicated.

WOUNDED RUSSIANS TAKEN FROM FRONT BY HUNDREDS

Besiegers Have Occupied Heights Within Ten Miles of the City—Fate of Port Arthur Fleet in Doubt Because of Varying Reports.

CHEEFOO, July 2.—It has been learned here that a big battle was fought on land near Port Arthur on June 26 and June 27.

The Japanese were successful, and, on the morning of the 28th, they occupied certain heights within ten miles of Port Arthur.

The first Japanese division, which suffered so heavily at the battle of Nanshan Hill and the Eleventh division, fresh from Japan, were engaged.

The Japanese losses have not been learned, but the Russians are said to have suffered severely.

Refugees who left Port Arthur yesterday and who have arrived here, declare that wounded Russians were being taken into the city by the hundreds.

Other refugees from Pigeon Bay assert that hundreds of wounded Russian soldiers were passing near the bay, being transported in numerous and various kinds of conveyances.

The fact that the Russian wounded were seen at Pigeon Bay, which is due west of Port Arthur, would indicate that the Japanese have advanced along the east and west coasts of the peninsula at the same time.

The two divisions which attacked Port Arthur were composed of 40,000 men and an independent artillery corps.

As a matter of precaution, the Japanese have landed a division of 10,000 men on one of the Elliott group of islands, and, on June 28, they landed the sixth division of 2[0],000 men at Kerr Bay.

The Elliott islands are about ten miles [sou]theast of Pitzwo and about 65 miles [no]rtheast of Port Arthur, while Kerr Bay [is] about 36 miles from Port Arthur and six [mi]les from Kin Chou.

These two divisions can be used to reinforce Gen. Oku's army near Kai Ping, on the west side of Liao Tung peninsula, and about 40 miles south of New-Chwang, or the army under Gen. Nogi, before Port Arthur.

During the present week three large and a number of smaller transports arrived at Port Dalny with an independent artillery corps, heavy siege guns and provisions for the Eleventh division.

Foreigners, who have reached here from Port Arthur and Japanese from Port Dalny, agree as to the success of the Japanese on land and, from the stories brought in by junkmen, it would appear that the Japanese have at last good prospects of being successful at sea.

Junkmen who have arrived from Port Dalny say they heard heavy firing all day yesterday and until noon today. [Wh]ile junkmen who have come in from [Port] Arthur report that a portion of [the] Japanese fleet has engaged the enemy at sea, while the remainder returned to Port Arthur to cut off the retreat of the Russian warships.

Foreigners who left Port Arthur yesterday evening confirm the reports brought by Chinese that there are only four large Russian warships in Port Arthur.

NOTE—A dispatch from Tokio, June 29, probably referred to the same engagement reported above by the Chefoo correspondent. The Tokio message was not official, but it seems that Chik Wan Shan, Chit An Shan and Socho Shan, three forts on the southeast line of the Port Arthur defenses, were captured by the Japanese on Sunday, June 26, after an all-day fight which began with an artillery duel. After the forts had been taken the Russians retreated westward, leaving 40 dead behind them. The number of their wounded was not learned.

The Japanese lost three officers and 100 killed or wounded and captured two guns and a quantity of ammunition.

JAPANESE ARE ACCUSED OF ATROCIOUS CRUELTY.

ST PETERSBURG, July 2.—The Journal de St. Petersburg, the semi-official organ of the foreign office, prints this morning one of its infrequent editorial articles dealing with official denial by the Japanese government of the reports of the mutilation of the Russian wounded. The article says:

"A simple denial is not exculpation. We do not deny that our wounded are well treated at Sasebo and other Japanese cities where well organized hospitals are operated, under the eyes of Europe, but on the field of battle, when the Russians are forced to abandon the wounded, a cruel fate awaits them, as their agonized cries there cannot be heard in Europe.

"A photograph has been taken by Dr. Stankevitch of Gen. Mistchenk's division, showing horribly mutilated Russians, with hands cut off and tongues cut out, and pierced by thongs. An officer was found in a pitiable condition, but still breathing. He was restored to consciousness and said he had been fired upon deliberately by a Japanese soldier. His deposition, signed by the Russian authorities and several military attaches, will soon be in our possession.

"Gen. Romanoff ha made a detailed report upon the subject to the Red Cross and Prince Jaime de Bourbon has furnished testimony regarding the battle at Vafangow. News has also come, and has not been denied in the Japanese accounts, that the Japanese use lances and have decided to give no quarter to the Cossacks who fall into their hands.

"In the face of such grave facts we think an 'indignant denial' will not suffice to save the Japanese honor. We have reason to believe that the Japanese massacre and mutilate the wounded, but treat well for the eyes of Europe those remaining after the massacres.

"The proportion of the dead to the wounded will prove much that it is hardly possible now to determine, but sooner or later the truth will come out.

"During the Turko-Russian war the Turkish atrocities were incredible. When on the march Gen. Skobeleff came upon half-naked and horribly mutilated Russians who said to the English correspondents: 'Behold, gentlemen, an instructive spectacle! Let the people of your country know what they are sustaining.'

"In this dilemma the Japanese must prove, but not by affirmation, that the allegations made against them are false or bear the indelible disgrace, which would prove it to be perfectly true that a people cannot pass suddenly from a state of cruel barbarism to one of civilization by means of purely technical skill, without passing through the incomparable school of 1900 years of Christianity, which, perhaps, is the most valuable possession of Europe.

"In any case, the Japanese may be certain of one thing—that Russia will never have recourse to reprisals, which would be against every instinct of our nation."

Some of the People in the Summer Theatrical Campaign

Miss Maude Lambert, who sings the part of Columbia in the Delmar Garden "Louisiana," is to leave the company within a short time. It is not known who is to take her place. Miss Lambert has been with the production ever since the opening, May 28, and she is leaving it to take a vacation in the North before the regular theatrical season ends.

One of the chorus girls in the "Piff, Paff, Pouf" company is to come to the Fair with all the pomp of a prima donna just as soon as Fred C. Whitney, manager of the production, can determine which of the girls it shall be. They are voting upon it now and the winner of the popular contest is to be given maids and a purse and sent on from New York to the Fair in style.

Fireworks for the Fourth.
Open today. Fabricius, 408 N. Fourth st.

JAPAN IS A BROWN MENACE

Arkansas Preacher Opposed to the Domination of the Little Brown Men.

LITTLE ROCK, Ark., July 2.—Rev. Walker Lewis, pastor of the First M. E. Church South, occupies a unique position with reference to the war in the far East. He says that his sympathies and prayers are all with the Russians as against the Japanese. He contends that the Russians as a people are far superior to the Japanese, and that the Japanese will soon begin to lose ground after Russia has gained the advantages to which its position as a world power entitles it. He contends that Japan treacherously opened warfare before war was formally declared, and has appeared to secure great victories only because the enemy was caught unprepared.

"I am opposed, as a rule, to the yellow races as against the white races" says Dr. Walker. "Japan is still essentially a pagan nation, and while they have accepted our civilization, they have rejected for the most part our religion. In all their victories you never see a recognition of the Divine Guidance. They are pagans, bowing to wood and stone, and their success in this war would be a world menace. They would then override China, and sweeping across the Urals would carry their pagan warfare through the very gates of Europe. The Christian nations should see that it is not done."

RUSSIANS REPORT LOSS OF 50 MEN IN ALL-NIGHT FIGHT

LIAO-YANG, July 2.—(Headquarters of Gen. Kuropatkin.) A correspondent of the Associated Press who has just returned from the headquarters of Gen. Keller's corps reports that on Wednesday a Japanese division advanced by a tortuous defile about 30 miles east of Liao-Yang. Gen. Keller had no artillery posted, but had stationed three battalions of infantry along a crest commanding the pass. An obstinate fight followed and lasted the whole night. The Russians lost 50 men and the Japanese casualties were larger. On Thursday morning Gen. Keller retired successfully, withdrawing his men from the narrow defiles.

A most complete change of plans was displayed by the Japanese on Friday, in retiring upon Hoi-Chan. Gen. Keller, in the meantime, had been reinforced by artillery and he harassed the Japanese rear. Owing to the heavy rains, the movements of the guns and transport wagons were exceedingly difficult.

It is believed that the Japanese lost an opportunity of attacking Liao-Yang or cutting the Russian lines of communications.

The rains render it imperative to suspend [oper]ations.

...s' Po[pul]ar Restaurant, ...reet, is handling the ...th ease and comf[ort] ...will be open...

Monday, July 4th, Being a Holiday,
The Savings Department
Of this Company will be open
Tuesday Evening until 8 o'clock.
St. Louis Union Trust Co.
N. W. Cor. Fourth and Locust Streets.

Sale Ten Million Boxes a Year.
The BEST HOT WEATHER MEDICINE
Cascarets
CANDY CATHARTIC
THEY WORK WHILE YOU SLEEP
10c. 25c. 50c.
All Druggists
PREVENT ALL SUMMER BOWEL TROUBLES
Undigested food in the human body will ferment a hundred times as quickly in summer as in winter. Consequence—stomach, liver, bowels poisoned, thrown out of order; sour stomach, gases, colic, diarrhœa, dysentery, cholera, appendicitis, and in some regions yellow fever and the plague. Little children suffer terribly everywhere. The proper thing is to send all impure and unnecessary matter out of the body every day—not give it a chance to sour in the stomach and bowels. You will stop hot, feverish conditions and keep your insides cool and healthy. To do it, use a medicine that is pleasant to the tas[te a]nd not [har]sh and violent in its action. The only safe system-clear... ...because it will not cause diarrhœa or griping, is ... 10c, 25c, 50c. Never sold in bulk. The gen... ...or your money back. S... ...Chicago or New York.

UNIQUE KENTUCKY HOME OF SHAKERS

Beautiful Village of the Quaint Communists and Their Strange Customs.

LEXINGTON, Ky., July 2.—Eighteen miles south of Lexington is the unique settlement in the United States. It is known as Shakertown. There is a large brick hotel there, built in 1817. It is said to be the cleanest town in North America. There are no business houses there. The inhabitants in talking use such words as "yea," "nay," "thou" and "thee." Flowers grow along the sides of the streets and visitors may gather them without protest from anybody. The hedge rows are straight and their top and sides are as smooth as if they had been "dressed" with a jack plane.

The sidewalks are just wide enough for two slender persons to walk abreast, and they are separated from the street by fences.

There are only two or three small houses in the town, all the rest being large and containing from 20 to 30 rooms. These large houses are occupied by "families" of from 15 to 20 persons.

Door bells are unknown; the latchstring literally hangs on the outside. No one ever knocks on a door in Shakertown; the visitor merely pulls the latchstring and walks in. The surrounding country forms a more beautiful picture than any artist, ancient or modern, has ever been able to put on canvas. It is the garden spot of Kentucky.

The inhabitants are divided into families, and these families are designated by the direction in which they live. All individual identity is lost. For instance, the family living in the central part of the town is known as the "Centers," those in the western part as the "Wests," those in the eastern part as the "Easts," those in the northern part as the "Norths," and those in the southern part as the "Souths."

These Shakers are very industrious. Every member of the colony works. The men make brooms and plow and milk cows; the women make quilts, baskets, preserves, butter and many trinkets to sell to curiosity seekers. All are keen to make money, and they will strike a bargain on the Sabbath day as readily as any other. Their dairy products, brooms, etc., are shipped to Harrodsburg, several miles away, and from there to Louisville, Lexington and other markets.

The church house is an unique affair. On the first floor religious services are held; the second is a dancing hall and the third set aside for card playing and other quiet games. The dancing hall is waxed; in fact the floors of all the houses in Shakertown are waxed at frequent intervals and kept scrupulously clean at all times.

Gen. John B. Castleman of Louisville has his summer residence in Shakertown, and from the observatory of which one may have a good view of the beautiful Kentucky river two miles to the north. The country about Shakertown and that lying between that place and Harrodsburg was the favorite "hunting ground" of Daniel Boone.

Almost within sight of Shakertown is the famous "high bridge" of the Queen & Crescent route. It spans the Kentucky river and is with possibly one exception the highest railroad bridge in the world. As a specimen of modern engineering it is a wonder and the chief wonder to the average visitor is what keeps it from tumbling into the river, nearly 300 feet below. The Kentucky river here flows between two immense bluffs and the distance from bluff to bluff is so great that when the railroad builders reached this point on the line of the great Cincinnati Southern road they were at a loss to know how to span the gorge. A citizen of Lexington solved the problem and the most famous railroad bridge in the world stands as a monument to his memory.

The bridge is composed of two immense spans, and has no other support from bluff to bluff than a steel rod 270 feet high standing from the bed of the river to the center of the bridge, where the two spans are joined. The scenery in the vicinity of the bridge is sublimely grand and the bridge itself, viewed from the level of the river, resembles a mere thread of steel suspended in the air.

"Under and Over the Sea."
Northeast end Pike. It's IT.

TORPEDO BOATS TOO TENDER.

U. S. Government Will Build Heavier and Slower Craft.

WASHINGTON, July 2.—The result of a thorough examination of the naval torpedo boats is unsatisfactory, only one of the little craft having a record of escaping breakdowns.

The faults developed pertained mostly to the machinery, and while not serious, collectively, they are understood to have influenced the naval inspection board to recommend a heavier construction of machinery, even at the cost of a loss of speed.

The experts have decided that it is better to have a 25-knot boat which can be depended upon to make that speed at all times and in all weather than a 30-knot boat likely to break down at any time and so tender that she cannot keep the sea in bad weather.

LIGON PUTS HIS MONEY IN BANK

Anxious to Know Who Took His Wealth and Then Returned It.

MEMPHIS, Tenn., July 2.—Since his experiences of last week, wherein he lost and again found his monetary store of $5250, George A. Ligon of Millington has become convinced that a steel vault is a safer depository than a leather belt for this world's riches.

Ligon has brought his roll of $1000, $500, $100 and smaller pieces of currency to Memphis and deposited the money in the State National Bank. Now it is there subject to his check.

Ligon is still curious to know who took the money from him last Wednesday night as he sat on the steps of the negro church near Millington. He also has curiosity as to who returned the money, and why. He is still willing to part with $1000 of his hoard to secure this information, and several persons are working to ferret out the mystery for the sake of the $1000. They say they will be successful, and that before the week is over.

That the money was taken and returned by his friends, who wanted to teach him a lesson, is the belief still entertained by Ligon. Others, though, who are interested in the case, hold to the belief that the persons taking the money were of evil intent and only returned it to escape detection and prosecution.

The money held by Ligon came to him through an inheritance. He secured the title to a farm and cottage near Millington through the death of a relative several years ago. He sold both some time ago and has since been carrying the money on his person, until the deposit just made in the State National Bank. Of his inheritance Ligon says:

"I was a farmer, but my farm kept going to the bad until I sold it. I also sold a cottage of some value."

George Ligon was born and raised in Shelby County, the greater part of his life having been spent in and around Millington. He is about 35 years old and is stockily built, being about 5 feet 10 inches tall. His hair and mustache are inclined to be red, but a tinge of yellow is very prominent. His face is very ruddy. He is a neat dresser, with the apearance of a well-to-do farmer.

Lodgings for Women.

The Wednesday Club, co-operating with the Humanity Club, wishes to give publicity to the following facts:

In order to give a measure of protection to women and girls coming to St. Louis during the time of the World's Fair, the following have agreed either to provide lodging houses for women or to guarantee the respectability of certain lodgings which they will investigate, and a list of which they will have on hand at a definite address. The ministers, priests and pastors of the churches with which these organizations are affiliated will send to the various headquarters addresses of such of their parishioners as will take lodgers. In this way lodgings in all parts of the city of organizations are: The Travelers' Aid, Women's Christian Association, 1814 Washington avenue; the Queen's Daughters, 111 North Sixteenth street; the King's Daughters, Rest Room, World's Fair grounds; Salvation Army, southeast corner of Eighth and Walnut streets; the Evangelical Lutheran City Mission Society, 1704 Market street.

GANG STOLE 100 HORSES

Two Members Have Been Arrested and Sheriff Is Looking for the Leader.

BISMARCK, N. D., July 2.—Over 100 head of horses have been stolen in McLean County in the past year and officials have arrested two members of the alleged gang of thieves, men named Christianson and Smith, who have been bound over to the district court. Officials are also searching for Reno Dougherty, who is supposed to be the leader of the gang, but who left the country when warrants were issued for his arrest. It is believed the breaking up of this gang will put an end to horse stealing for a time.

Republican Club Meeting.

The Twentieth Ward Republican Club will hold a mass meeting Tuesday evening at 2743 Howard street to select delegates to the state convention, to be held at St. Joseph July 27 and to the judicial convention to be held at Jefferson City August 15.

[SHIPYARD TRUST] IS ORDERED SOLD

Final Decree Entered in the Mortgage Foreclosure Proceedings Begun by Mercantile Trust Co.

TRENTON, N. J., July 2.—Judge Lanning signed a final decree in the United States Circuit Court today ordering a sale of the United States Shipbuilding Co. in the foreclosure proceedings instituted by the Mercantile Trust Co., and the New York Security & Trust Co., on the two mortgages held by them for $16,000,000 and $10,000,000, respectively.

Accompanying the decree, he filed an order dismissing the appeal of Mrs. Ida E. Wood of New York who asked to be admitted as a party defendant that she might attack the validity of the mortgages with a view of entering a preference claim over the rights of the other bondholders. She holds $200,000 of bonds for which she paid $195,000.

The total amount due on the mortgage held by the Mercantile Trust Co., as trustee for the bondholders is $16,153,162. On that of the New York Security & Trust Co., $10,706,944.

In this decree Judge Lanning also fixed the minimum amount which the receiver is authorized to accept for the properties of the underlying companies in the trust. These amounts are as follows: Three hundred thousand shares of the Bethlehem Steel Co., $7,500,000; Union Iron Works, California, $1,400,000; Hyde Windlass Co., Maine, $125,000; Bath Iron Works (Ltd.), Maine, $300,000; Crescent Shipyard Co., New Jersey, $125,000; Samuel L. Moore & Sons Co., New Jersey, $175,000; Eastern Shipbuilding Co., Connecticut, $125,000; Harlan & Hollingsworth Co., Delaware, $[5]50,000; Canada Manufacturing Co., $200,000; patent rights, good will, book accounts and contracts, $50,000; mortgaged personal property of the following companies: Union Iron Works, $300,000; Hyde Windlass Co., $100,000; Bath Iron Works, $40,000; Crescent Shipyard Co., $75,000; Samuel L. Moore & Sons Co., $30,000; Eastern Shipbuilding Co., $20,000; Harlan & Hollingsworth Co., $135,000.

The shipbuilding company is ordered by the decree to turn over the total amount due on the two mortgages within 10 days, in default of which the receiver is authorized to advertise and proceed with the sale.

Good Advice.

Let no man, old or young, despair of winning success because he lacks money or influence. These are the fruits of success rather than the means. Character and enterprise, in subordinate or responsible positions, coupled with a proper amount of enthusiasm, are more essential to success than either money or influence. Of course, one needs strength and vitality, but these are easily obtained by eating Pillsbury's vitos, that most nourishing of breakfast foods.

Iowa Editor's Injury Fatal.

A. F. Lough, aged 35, manager of the Estherville (Io.) Inquirer, died yesterday at St. John's Hospital from injuries received by being run down by an Olive street car at the corner of Cardinal avenue Friday night. He did not regain consciousness after being struck. Mr. Lough used a wooden leg as the result of a former accident and it is thought that this became caught in the track in such a manner as to prevent him from escaping the approaching car.

CUT OUT ... HE IS "TURNED UP"

Sailor, Who Is Arre[sted] as Deserter, Blames Green-E[yed] Monster for Plig[ht].

"NOT I," SAY[S] COMRADE

Says Other Tried to S[upplant] Him in Girl's Affection[s] but Did Not Succe[ed].

Frank Meldrum, who ... at Belleville for being a desert[er from the] navy, attributes his plight to ... he has "cut out" another sailor lad.

The other sailor lad is Charles Carroll of East St. Louis. He says Meldrum has been trying to "cut him out" but has not succeeded, and denies that he turned Meldrum up to the navy department. He thinks another youth, whom Meldrum "cut out," may know something about it.

Daisy Reed, the pretty girl in the case, says she has been receiving attentions from both the sailor lads, but she does not know whether jealousy had anything to do with the arrest of Meldrum.

Meldrum enlisted in the navy under the name of Fred Louis Barton. He deserted six months ago from the training ship Pensacola at San Francisco, and came to his home in East St. Louis. He has been living ever since with his mother, Mrs. Mattie Meldrum, at 1401 Missouri avenue, and has been employed as a cashier in an East St. Louis store.

He says Daisy Reed of 1405 Missouri avenue was Carroll's sweetheart until he came along and cut Carroll out. Carroll had been on the same training ship and a few days ago he came home on a furlough. Meldrum says that when he called on Daisy Reed he found that she had transferred her affections to him.

He says he thinks Carroll tried to get even with him by notifying the navy department where he could be found.

Carroll, who lives in Brighton place, says, not only has he not turned Meldrum up, but has no motive for doing so, inasmuch as Meldrum's attempts to "cut him out" have failed.

MIX RELIGION AND BUSINESS

Two Preachers Suspended for Dealing in "Futures" and Inducing Members to Join Them.

Special to the Post-Dispatch.

WILMINGTON, Del., July 2.—After being in session since Tuesday a special committee of Methodist Episcopal preachers appointed to hear charges of stock gambling, selling doubtful stocks and unministerial conduct, brought in verdicts of "guilty" against the Rev. Wilbur F. Cockran and the Rev. Chas. S. Baker, and they were suspended from performing any ministerial duties until the next session of the Wilmington M. E. conference.

It was brought out that both men had dealt in stocks on margins, and that they had induced numerous persons to invest in stocks which failed to produce any dividends. Louder Saof of Harrington testified that Baker had tried to sell him stocks while they drove to church on Sunday. Baker and Cockran are both former presiding elders.

REID'S 411 to 415 N. BROADWAY
LEADING SHOE HOUSE IN THE WEST.
Where you can always find what you want in el[e]gant Footwear at POPULAR PRICES.
See our World's Fair Easy Walk[ing] Shoes in kid, tan, patent leather[s], canvas, for men and women, boys, [mis]ses and children.
Just Out $3.50 TO $5.00
Next Grade $1.50 TO $3.00
Headquarters for Visitors to Meet their Friends and Get Reliable Information.

NEXT SUNDAY
A New Series of the Famous
"Mr. Dooley" Articles
By Finley Peter Dunne,
Will begin and continue throughout the year. Mr. Dunne is the first American humorist and his pen has been newly sharpened for the Presidential campaign.

PILES
NO MO[RE]...
Mr. H. S. Ohmer, manager the Grand Hotel of Indianapolis, Ind., writes under date of May 18, 1904: ...
... "Plain Talk to Sick Women." Examination free.

POST-DISPATCH WANT COLUMNS

ST. LOUIS POST-DISPATCH
EDITO... SECT...
...ART THREE ST. LOUIS, SUNDAY MORNING, JULY 3, 1904. PA...

...cene in the Jefferson Hotel Lobby, Gathering Place of Democrats Here for Conven...

...RRANGEMENTS ...OR DEMOCRATIC ...IONAL CONVENTION

...nesday in the Coliseum, Which Has ... Remodeled For the Use of the Delegates, ...ecorated and Made as Comfortable as the Experienced Managers Know How.

...e Coliseum where the Democratic con...tion will be held has never before been ...scene of a national nominating conven... of one of the great parties. President ...Kinley was nominated for his first term ...t. Louis, but the convention was held ... temporary "Wigwam" on the south ...of the City Hall square. Grover Cleve... was nominated 16 years ago in the ... building of which the Coliseum now ... a part.

...that time, however, what is now the ...um was the north nave of the Expo... building, and was converted into a ...ntion hall.

... Exposition building covers the ... bounded by Olive, St. Charles, ...enth and Fourteenth streets.

... Coliseum opens on Thirteenth, Four... and St. Charles streets. It is also ...ed on the south through the Ex... building from the Olive street en...

...feet long, 189 feet wide and 84 ...he vast auditorium is covered ...span trussed roof without a ...r other obstruction.

...there are seats for 7000 per... in oval form about an arena ... The seating arrangements ...ecially remodeled for the convention. The arena has been floored and will be filled with chairs.

Arrangements have been made to seat 10,840 persons in the Coliseum during the convention.

THE SEATING ARRANGEMENTS.

All the delegates, alternates, representatives of the press, persons occupying seats on the speakers' platform and about 1000 special guests will be seated inside what has been the arena.

Around the edge of the arena, elevated several feet from the floor, is a tier of boxes 87 in all. Back of these the spectators' seats rise evenly about the entire structure.

Above this main balcony is a small gallery.

The iron-work supporting the Coliseum roof and the bare, gray, soiled walls will not be visible during the convention. Hundreds of yards of bunting entwining flags and decorated with the emblems of many states will transform the interior into a brilliant and beautiful picture.

Yellow and white form the color scheme of the dome. The central portion is blocked off in huge yellow squares, the edges made with white valence. The edges hang down like "flounces," as C. W. Martin, the designer describes it, and the effect is very pleasing. At each end, where the dome converges, the square effect is not used, lines of white starting far apart at the base of the decoration and all closing in at the top.

Yellow was selected because it is considered the best reflector of incandescent or electric light. Although the convention will meet in the daytime, artificial light will probably be necessary throughout.

The walls will be hidden behind alternate stripes of red, white and blue. These will completely encircle the rear of the tiers of seats.

There will be stands of the United States colors at regular intervals about the rear of the balcony, and on the red, white and blue background will be painted the coats of arms of the various states.

The red, white and blue idea will be extended to the decorations of the speakers' platform, and also to the standards that will mark the location of the state delegations in the arena.

The speakers' platform has been erected on the north side of the arena—that is nearest St. Charles street—about in the middle of the Coliseum, that is half way between Thirteenth and Fourteenth streets. Some of the spectators seats will be directly behind the platform and others near by on the sides.

The platform has been built out in the arena proper, however, and the space directly to the east and west is reserved for tables for working press representatives.

Accommodations are provided for 350 at these tables, 175 on each side. The number will include reporters, artists, stenographers and telegraph operators.

LOCATING THE DELEGATIONS.

The seats for the delegates will be directly in front of the speakers' platform. They extend south to the edge of the arena, that is to the row of boxes on the south side of the auditorium. A central aisle divides the delegates' section. The members of each delegation will sit together in chairs marked and numbered for them by the sergeant-at-arms. He has made the apportionment by lot, but has not yet announced the details. He gave the first row on one side of the aisle to the first state's name "drawn out of the hat," and on the other side to the second state, the name of which was similarly secured.

This plan he followed throughout.

Standards bearing the name of the particular state will indicate where the seats for the state delegations are.

The alternates' seats are located to the right and left of the delegates. This completes the seating arrangements of the arena with the exception of about 500 seats between the press reservation and the alternates, reserved for distinguished visitors.

Tickets for the 10,840 will be, or have already been, distributed through the national committee. Secretary C. A. Walsh and Assistant Secretary De Ford are in charge of the distribution.

The distribution in general is as follows: One ticket to each of the 1000 delegates, one to each of the 1000 alternates, 600 tickets for officers and deputy officers of the convention, 700 press tickets, 2000 tickets for distribution by the local arrangements committee.

Each national committeeman will get ten tickets and each committeeman representing a state will get also six box tickets; that is, a private box for himself or party.

Three boxes will be reserved for President David R. Francis of the Exposition, Mayor Rolla Wells, Mrs. Daniel Manning, Gov. Dockery and Chairman Jones of the national committee will also have boxes.

There will be seats for 434 persons on the platform.

TICKETS OF ADMISSION.

Two classes of tickets will be issued. One will be a coupon book, containing eight coupons, each admitting to a separate session. These books may be redeemed at the entrances to the convention hall or at national headquarters for eight single tickets if the holder prefers.

In this way the holder of the book may spread the tickets to the different sessions around among more persons and with less inconvenience. With only the books in use, Assistant Secretary De Ford explains, it would be necessary for the man who used the book to hunt up the man who wanted to use it next, etc. This is a new departure.

The demand for tickets is heavier than it has ever been at former conventions, according to Mr. De Ford. There are fewer tickets to issue here than at Kansas City four years ago, because there are fewer seats in the Coliseum than in the Kansas City convention hall.

In the list of those who are to receive tickets are 600 officials and deputy officials. These will be secretaries, assistant secretaries, reading clerks, sergeants-at-arms and doorkeepers. There will be about 15 reading clerks and a long list of assistant sergeants-at-arms.

There will also be a list of honorary secretaries, one for each state. John I. Martin, sergeant-at-arms, has not yet announced his list of assistants, although they have all been notified.

DELEGATES MUST HAVE CARDS.

The doorkeepers' force will be large enough for all emergencies, and will be reinforced by a special detail of Chief Kiely's men. Admission will be strictly by card, and the man who comes without his pasteboard will have a difficult time gaining admittance.

It is believed that it will be possible to hear and understand the speakers in all parts of the Coliseum. The acoustic properties of the structure are considered excellent. Besides, men with the best possible voices have been secured as reading clerks. It is said that no megaphones will be used to make announcements and that the speakers with weak voices must take the chance of being hissed off in favor of the more sonorous orator.

A special squad of firemen will be on duty at the Exposition building during the convention. It is planned to mark the exits and entrances as plainly as possible.

POSTOFFICE TO SHUT DOWN.

No Department Will Be Open From Noon Until 6 O'Clock.

For the first time in several years the clerks at the postoffice are to have a chance to celebrate the Fourth of July. Postmaster Frank Wyman announced yesterday that every department of the postoffice will be closed from 12 to 6 o'clock on the afternoon of the Fourth. The general delivery, bureau of information, registry and money order departments will all be closed.

WATSON SIDESTEPS THE NOMINATION

Announces He Would Not Accept the Leadership of Populist National Ticket.

SPRINGFIELD, Ill., July 2.—Thomas E. Watson of Georgia has definitely announced he would not take the nomination for president, if the Populist convention, which meets here next Monday, should offer it to him.

This leaves the field to former Senator William V. Allen of Nebraska; Samuel Williams of Vincennes, Ind., the candidate of the Middle-of-the-road faction, and S. H. Pierson of Parkersburg, W. Va.

Among those mentioned in connection with the nomination for vice-president are L. H. Weller of Nashua, Io., indorsed by the middle-of-the-road faction of that state, the fusion wing having been assimilated by the Democratic party, the leader of the fusion wing, Gen. James B. Weaver, heading the Democratic delegation to the national convention; National Committeeman T. P. Rynder, Erie, Pa.; George Fred Williams, Massachusetts, though he is a Democrat; E. Garry Brown, editor of a labor paper at Brockton, Mass., and one of the original populists of Massachusetts, and John Breidenthal of Kansas, candidate of the People's party for governor in 1900.

The convention will virtually have two presiding officers when called together Monday. J. A. Edmondston of Nebraska will call the fushion branch of the convention to order if he is present, which is doubtful. In case he is not, J. A. Parker of Louisville, Ky., chairman of the national committee of the Allied People's party or middle-of-the-roaders, as they are familiarly known, will be presiding officer. Parker will be on the platform in either event.

The first day's session, after effecting temporary organization and the appointment of committees, will evolve itself into a sort of Fourth of July celebration, with former United States Senator William V. Allen of Nebraska and Rev. J. A. Nelson, principal speakers. There are, as far as heard from, no contests to be decided.

BURTON APPEAL IS ... TO SUPREME CO...

Highest Tribunal in United ... Will Affirm or Reverse Senator's Jail Sentence.

Judge Adams in the United States ... yesterday granted an appeal to the Supreme Court of the United States ... petition of United States Senator ... Burton, cinvicted of having used ... ficial position in the interests of the ... Grain & Securities Co., and sentenced ... spend six months in jail.

The grounds for the appeal are the ... tention of Fred W. Lehmann, attorney ... Senator Burton, that the supreme court ... the only court having jurisdiction, th... constitutional question is involved and ... assertion that the offense was comm... in Washington where the checks rec... by Burton were cashed.

An appeal bond was filed by Senator ...ton for the case, which has been ... in the United States Circuit Court of Appeals.

CARDINAL AT CORNER-STO...

St. Ann's New Building Will B... Scene of Ceremony.

The ceremony of laying the ... stone of the new St. Ann's Fou... Asylum, Page and Union boulevar... 5 o'clock this afternoon, will be ... ble event. His eminence Cardin... toili, assisted by Archbishop ... of St. Louis and a numb... will perform the rites.

A reception committee of frie... patrons of the asylum was ... meeting held Friday. They are ... Shaughnessy, Peter Byrne, ... voy, C. J. Kehoe, M. J. Conn... Dillon, Henry Reifes, W... O'Brien, W. P. Dwyer, J. J. ... gast, R. D. Hatton, John ... Sheehan, George D. Barnett, ... han, Jr., P. P. Connor, John ... John P. Chew, T. Dooley, ... Hefferman, John Sheehan, ... nor, Mathew Kiely, M. E. ... James Black.

Cardinal Satolli and his ... escorted from Union and ... vards to the building by ... band.

POST-DISPATCH WANT COLUMNS

ST. LOUIS POST-DISPATCH

EDITO... SECT...

...RT THREE | ST. LOUIS, SUNDAY MORNING, JULY 3, 1904. | PA...

...cene in the Jefferson Hotel Lobby, Gathering Place of Democrats Here for Conven...

...LL ARRANGEMENTS FOR DEMOCRATIC NATIONAL CONVENTION

...ts Wednesday in the Coliseum, Which Has ...een Remodeled For the Use of the Delegates, ...ecorated and Made as Comfortable as the Experienced Managers Know How.

...e Coliseum where the Democratic con...tion will be held has never before been ...scene of a national nominating conven... of one of the great parties. President ...inley was nominated for his first term ...t. Louis, but the convention was held ... temporary "Wigwam" on the south ...f the City Hall square. Grover Cleve... was nominated 16 years ago in the ... building of which the Coliseum now ... a part.

...that time, however, what is now the ...um was the north nave of the Expo... building, and was converted into a ...ation hall.

... Exposition building covers the ... bounded by Olive, St. Charles, ...enth and Fourteenth streets.

... Coliseum opens on Thirteenth, Four... and St. Charles streets. It is also ...ed on the south through the Ex... building from the Olive street en...

... feet long, 189 feet wide and 84 ... The vast auditorium is covered ... span-trussed roof without a ...r other obstruction.

... there are seats for 7000 per... in oval form about an arena ... The seating arrangements ...ecially remodeled for the convention. The arena has been floored and will be filled with chairs.

Arrangements have been made to seat 10,840 persons in the Coliseum during the convention.

THE SEATING ARRANGEMENTS.

All the delegates, alternates, representatives of the press, persons occupying seats on the speakers' platform and about 1000 special guests will be seated inside what has been the arena.

Around the edge of the arena, elevated several feet from the floor, is a tier of boxes 87 in all. Back of these the spectators' seats rise evenly about the entire structure.

Above this main balcony is a small gallery.

The iron-work supporting the Coliseum roof and the bare, gray, soiled walls will not be visible during the convention. Hundreds of yards of bunting entwining flags and decorated with the emblems of many states will transform the interior into a brilliant and beautiful picture.

Yellow and white form the color scheme of the dome. The central portion is blocked off in huge yellow squares, the edges made with white valence. The edges hang down like "flounces," as C. W. Martin, the designer describes it, and the effect is very pleasing. At each end, where the dome converges, the square effect is not used, lines of white starting far apart at the base of the decoration and all closing in at the top.

Yellow was selected because it is considered the best reflector of incandescent or electric light. Although the convention will meet in the daytime, artificial light will probably be necessary throughout.

The walls will be hidden behind alternate stripes of red, white and blue. These will completely encircle the rear of the tiers of seats.

There will be stands of the United States colors at regular intervals about the rear of the balcony, and on the red, white and blue background will be painted the coats of arms of the various states.

The red, white and blue idea will be extended to the decorations of the speakers' platform, and also to the standards that will mark the location of the state delegations in the arena.

The speakers' platform has been erected on the north side of the arena—that is nearest St. Charles street—about in the middle of the Coliseum, that is half way between Thirteenth and Fourteenth streets. Some of the spectators seats will be directly behind the platform and others near by on the sides.

The platform has been built out in the arena proper, however, and the space directly to the east and west is reserved for tables for working press representatives.

Accommodations are provided for 350 at these tables, 175 on each side. The number will include reporters, artists, stenographers and telegraph operators.

LOCATING THE DELEGATIONS.

The seats for the delegates will be directly in front of the speakers' platform. They extend south to the edge of the arena, that is to the row of boxes on the south side of the auditorium. A central aisle divides the delegates' section. The members of each delegation will sit together in chairs marked and numbered for them by the sergeant-at-arms. He has made the apportionment by lot, but has not yet announced the details. He gave the first row on one side of the aisle to the first state's name "drawn out of the hat," and on the other side to the second state, the name of which was similarly secured.

This plan he followed throughout.

Standards bearing the name of the particular state will indicate where the seats for the state delegations are.

The alternates' seats are located to the right and left of the delegates. This completes the seating arrangements of the arena with the exception of about 500 seats between the press reservation and the alternates, reserved for distinguished visitors.

Tickets for the 10,840 will be, or have already been, distributed through the national committee. Secretary C. A. Walsh and Assistant Secretary De Ford are in charge of the distribution.

The distribution in general is as follows:

One ticket to each of the 1000 delegates, one to each of the 1000 alternates, 600 tickets for officers and deputy officers of the convention, 700 press tickets, 2000 tickets for distribution by the local arrangements committee.

Each national committeeman will get ten tickets and each committeeman representing a state will get also six box tickets; that is, a private box for himself or party.

Three boxes will be reserved for President David R. Francis of the Exposition, Mayor Rolla Wells, Mrs. Daniel Manning, Gov. Dockery and Chairman Jones of the national committee will also have boxes.

There will be seats for 434 persons on the platform.

TICKETS OF ADMISSION.

Two classes of tickets will be issued. One will be a coupon book, containing eight coupons, each admitting to a separate session. These books may be redeemed at the entrances to the convention hall or at national headquarters for eight single tickets if the holder prefers.

In this way the holder of the book may spread the tickets to the different sessions around among more persons and with less inconvenience. With only the books in use, Assistant Secretary De Ford explains, it would be necessary for the man who used the book to hunt up the man who wanted to use it next, etc. This is a new departure.

The demand for tickets is heavier than it has ever been at former conventions, according to Mr. De Ford. There are fewer tickets to issue here than at Kansas City four years ago, because there are fewer seats in the Coliseum than in the Kansas City convention hall.

In the list of those who are to receive tickets are 600 officials and deputy officials. These will be secretaries, assistant secretaries, reading clerks, sergeants-at-arms and doorkeepers. There will be about 15 reading clerks and a long list of assistant sergeants-at-arms.

There will also be a list of honorary secretaries, one for each state. John I. Martin, sergeant-at-arms, has not yet announced his list of assistants, although they have all been notified.

DELEGATES MUST HAVE CARDS.

The doorkeepers' force will be large enough for all emergencies, and will be reinforced by a special detail of Chief Kiely's men. Admission will be strictly by card, and the man who comes without his pasteboard will have a difficult time gaining admittance.

It is believed that it will be possible to hear and understand the speakers in all parts of the Coliseum. The acoustic properties of the structure are considered excellent. Besides, men with the best possible voices have been secured as reading clerks. It is said that no megaphones will be used to make announcements and that the speakers with weak voices must take the chance of being hissed off in favor of the more sonorous orator.

A special squad of firemen will be on duty at the Exposition building during the convention. It is planned to mark the exits and entrances as plainly as possible.

POSTOFFICE TO SHUT DOWN.

No Department Will Be Open From Noon Until 6 O'Clock.

For the first time in several years the clerks at the postoffice are to have a chance to celebrate the Fourth of July. Postmaster Frank Wyman announced yesterday that every department of the postoffice will be closed from 12 to ... o'clock on the afternoon of the Fourth. The general delivery, bureau of information, registry ... money order departments will all be ...

WATSON SIDESTEPS THE NOMINATION

Announces He Would Not Accept the Leadership of Populist National Ticket.

SPRINGFIELD, Ill., July 2.—Thomas E. Watson of Georgia has definitely announced he would not take the nomination for president, if the Populist convention, which meets here next Monday, should offer it to him.

This leaves the field to former Senator William V. Allen of Nebraska; Samuel Williams of Vincennes, Ind., the candidate of the Middle-of-the-road faction, and S. H. Pierson of Parkersburg, W. Va.

Among those mentioned in connection with the nomination for vice-president are L. H. Weller of Nashua, Io., indorsed by the middle-of-the-road faction of that state, the fusion wing having been assimilated by the Democratic party, the leader of the fusion wing, Gen. James B. Weaver, heading the Democratic delegation to the national convention; National Committeeman T. P. Rynder, Erie, Pa.; George Fred Williams, Massachusetts, though he is a Democrat; E. Garry Brown, editor of a labor paper at Brockton, Mass., and one of the original populists of Massachusetts, and John Breidenthal of Kansas, candidate of the People's party for governor in 1900.

The convention will virtually have two presiding officers when called together Monday. J. A. Edmondston of Nebraska will call the fushion branch of the convention to order if he is present, which is doubtful. In case he is not, J. A. Parker of Louisville, Ky., chairman of the national committee of the Allied People's party or middle-of-the-roaders, as they are familiarly known, will be presiding officer. Parker will be on the platform in either event.

The first day's session, after effecting temporary organization and the appointment of committees, will evolve itself into a sort of Fourth of July celebration, with former United States Senator William ... Allen of Nebraska and Rev. J. A. Nelson, principal speakers. There are, as far as heard from, no contests to be decided.

BURTON APPEAL IS ... TO SUPREME CO...

Highest Tribunal in United ... Will Affirm or Reverse Se...tor's Jail Sentence.

Judge Adams in the United Stat... yesterday granted an appeal to th... preme Court of the United States ... petition of United States Senator ... Burton, cinvicted of having used ... ficial position in the interests of the ... Grain & Securities Co., and sentence... spend six months in jail.

The grounds for the appeal are the ... tention of Fred W. Lehmann, attorne... Senator Burton, that the supreme cou... the only court having jurisdiction, th... constitutional question is involved an... assertion that the offense was comm... in Washington where the checks rec... by Burton were cashed.

An appeal bond was filed by Senator ... ton for the case, which has been pe... in the United States Circuit Court o... peals.

CARDINAL AT CORNER-STO...

St. Ann's New Building Will B... Scene of Ceremony.

The ceremony of laying the ... stone of the new St. Ann's Foun... Asylum, Page and Union bouleva... 5 o'clock this afternoon, will be ... ble event. His eminence Cardin... tolli, assisted by Archbishop ... of St. Louis and a num... of ... will perform the rites.

A reception committee of frie... patrons of the asylum was na... meeting held Friday. They are ... Shaughnessy, Peter Byrne, Edw... voy, C. J. Kehoe, M. J. Conne... Dillon, Henry Rolfes, Wi... O'Brien, W. P. Dwyer, J. J. ... gast, R. D. Hatton, John Fre... Sheehan, George D. Barnett, J... han, Jr., P. P. Conner, John ... John P. Chew, T. Dooley, ... Hefferman, John Sheehan, Joh... nor, Mathew Kiely, M. E. ... James Black.

Cardinal Satolli and his ... escorted from Union and ... vards to the building by ... band.

POST-DISPATCH

...H PULITZER. Published by ...ISHING CO., 210-212 N. Broadway.

CIRCULATION
ST. LOUIS POST-DISPATCH.

...SSOURI, CITY OF ST. LOUIS, ss.
...ppeared before me, a notary public in and ... of St. Louis, Mo., W. C. Steigers, Business ... the St. Louis Post-Dispatch, who deposes and ... the regular editions of the St. Louis Post- ... for the last four months (January, February, ... April, 1904), after deducting all copies returned ... and copies left over, spoiled in printing and ... for, averaged,

...ILY ONLY........................143,155
...NDAY ONLY........................230,061

...THE CITY OF ST. LOUIS AND SUBURBS ONLY, ...AILY DISTRIBUTION AVERAGE FOR THE ...S OF JANUARY, FEBRUARY, MARCH AND ... WAS 124,647.

W. C. STEIGERS, Business Manager.

...rn to and subscribed before me this 20th day of ...904. HARRY M. DUHRING.
... term expires Aug. 14, 1905.

...souri is not shameless. Nor let it be said that she ...pless.

...retary Shaw retains his confidence in himself as a ...ial prophet.

... Bell and the men he has driven out of the state ...orado will no doubt indulge seasonable reflections on ... and equality on the Fourth of July.

... Root's New Haven address should be distributed ... Democratic campaign document. It is good Demo- ... doctrine with applications ready made.

... Haley wants to unionize the teachers. If they have ...h professional pride it won't be necessary to make ...nal union.

...E CANDIDATE AND THE PLATFORM.

...pite Judge Parker's silence with regard to his political ...ples and the issues now confronting the American ..., his strength is steadily growing. There is little doubt ...e will have on the first ballot a majority of the votes, ...a large number of friends in the delegations instructed ...vorite sons. The delegates in favor of Judge Parker's ...ation are from the solid Democratic states and the ...al states where there is a chance of Democratic vic- ... and whose votes in the electoral college must be de- ...d upon to defeat Roosevelt.

... the sound principle of majority rule shall prevail in ...onvention, and if the wishes of the Democratic states ... of the Democrats in the pivotal states shall prevail, ... Parker's nomination is assured.

...e steady growth of Judge Parker's support, despite his ... of silence and against the brilliant, plausible speeches ... great influence of Mr. Bryan, is convincing evidence ...he overwhelming desire of the rank and file of the ...ocratic party for harmony and for a return to safe ... sound principles upon which all Democrats can unite. ... convincing evidence of a powerful reaction among ...ats against the Populistic vagaries which have ...o many members of the party and have repelled ... independent voters who have acted with the ... party whenever it took wise and courageous ...ing issues.

...er sentiment does not arise from mere personal ... to Judge Parker, although there is general con- ... his Democracy, admiration for his high charac- ...xcellent record on the bench, and his judicial tem- ... His judicial opinions indicate convictions in ... with the Democratic view of the issues to be ... The testimony of leaders who know his mind, and ...orsement of the Democrats of the great state of ...k, which must be the fighting ground of the cam- ... assurance that he can be trusted and that he ...n strength as the campaign progresses.

... fact that he is not followed because he is a ...illiant leader whose principles are thoroughly ...mphasizes the proof of the Democratic desire to ...ner on a sound platform dealing with living issues, ...ich is found in the rallying of the Democratic states to ... standard. Judge Parker's conspicuous availability as ...e man to harmonize the Democracy and as the antithesis ... Roosevelt, is universally recognized.

After all, the convention must declare the party's prin- ...les and define its platform. It must place the party on ...emocratic ground. It will not do merely to ignore ... money issue upon which, under the leadership of Mr. ...yan, it was twice defeated and lost the confidence of a ...rge number of voters. It should declare definitely for ...und money. It should declare against the use of public ...ey to promote private interests.

... the question of tariff, the intention of the party to ...e the taxes in the interest of the people and to de- ... the monopolies of their tariff shelter must be declared ...mistakable language.

...arty's intention to frame and pass wise laws for ...ection of the people from monopolistic combinations ...aint of trade must be clearly defined and asserted. ...ention to enforce without fear or favor all laws ... monopoly must be declared.

...party should open the door of hope to the people of ...ilippines, pledging itself to give them the benefit of ...utional guarantees and to extend to them at the ... possible moment the opportunity for self-govern- ... the promise of independence should be clear and ...ified.

...e party must pledge itself to economy in public ex- ...litures and to the turning out of all of the rascals ... have plundered the treasury.

...e party must make it clear to the people that it op- ... the imperialistic and military tendencies of the ...evelt administration and will restore the government ... policy of peace and justice in dealing with other ...s, and will revive and give full force to American ...ples; no usurpation of legislative functions.

...he party attitude on these vital issues is defined and ...usly declared by the convention, the platform, com- ... with a candidate who offers in himself a pledge of ...versal of the worst qualities and tendencies in Mr. ...elt, will make a strong appeal to the independent ...

... to give the greatest possible strength to a sound ... and a good candidate, the party must go before ... with clean hands. The convention must cleanse ...of any taint or suspicion of boodle. It must deal ... with any delegate whose election is due to money. ...ty cannot effectively attack the money power and ...n if it is itself tainted. It must free itself from ...icion of the money influence. It would be well ...gainst any possiblity of the control of the party's ...y representatives from territories having no ... electoral college, who represent special inter- ...hose action is determined by the question of ...antage. The disastrous experience of the ... convention, where the vote of one delegate ...

from Hawaii turned the s... defeat, should be a warning.

The clash of opinions is not a disadvantage. It is a sign of life. It is a refreshing contrast with the dictated action of the Chicago convention. But the convention, if it would put the party on the road to victory, must see that the finished result is sound and that it contains no taint of unworthy influence and no compromise with unsound principle or policy.

"The fact that it may be reasonable or unreasonable does not affect the rule, as I understand it. The question is not what they are able to accomplish merely by way of increasing prices beyond what the purchaser ought to pay, but the law says that any attempt by a combination of persons who get together to fix prices so that the community is compelled to pay more than they otherwise would pay is detrimental to trade, and to the public interests. It is not a question of whether by doing it they fix the price unreasonably; it is whether they do it so as to compel the consumer to pay a larger price than he would otherwise be compelled to pay."—From the decision of Judge Parker in the Union Bluestone Co. case.

MENACE OF THE MACHINE.

There is an overwhelming popular sentiment in Missouri in favor of Mr. Folk and the cause he represents.

But everything points to a machine conspiracy to defeat that cause in the convention.

It is by no means certain that the delegates instructed to support Folk in the convention are Folk men. There is reason to believe that many of them are against him and his cause.

Folk's nomination will be meaningless if men like Cook and Allen are placed on the same ticket. They represent everything that Folk has been fighting. They are the handy men of the corporate influences, the obedient servants of the men who are now playing a desperate game to defeat the war against boodle and perpetuate machine rule in Missouri.

Cook would be a blot on any reform ticket. His participation in the boodle deal makes it impossible for any man who supports the cause of reform to vote for him.

If the ticket is packed with men whom Mr. Folk cannot support and whom the great mass of Democrats who have supported Mr. Folk and his cause cannot vote for, the Democratic party of Missouri will be in danger of defeat. The machine leaders should take warning. They cannot rain down the throats of the aroused Democrats of the state a ticket and platform directly opposed to the cause for which these Democrats have fought. Strong as Mr. Folk is in the state, it is doubtful if he can pull through any but a ticket composed of thoroughly clean and capable men, pledged to destroy the corporate lobby and to free the party from the unworthy influences which have made it the servant of special interests.

Citizens of the state should let their sentiment on the question of the party's action with regard to the ticket and the platform be known in time to save the party from defeat. They should warn the machine bosses, who are blind to the signs of Democratic revolt.

Ex-Secretary Long sneered at Mr. Olney's remarks on the Philippine question at the Harvard dinner as "mere platitudes." That's about what Lord North and George III said about Burke's remarks on the American war.

LOST A MONTH'S JOY.

Mr. Elmer Oliver of Plymouth, Pa., who has sued Miss Eli abeth Alspaugh for breach of promise, laying his damages at $5000, is a man of sense even if his sentiment is not of the best.

When you engage yourself to a girl, says this philosopher of the literal, "you plan for the wedding, you buy presents, you take her many places, you spend money upon her to show her that you are a good fellow. You even settle your way of life and perhaps change your habits, and then—then—suppose you are thrown over?"

Mr. Oliver is right. The girl ought to pay.

Just think—suppose you quit drinking and eschew tobacco. If you give up the joy of life for, say a month, and the girl gives you the mitten—think what you have lost, what joy, what rapture you lost in thirty days. A woman who would deprive a man of a month of mirth by making him think she meant to marry him does not appreciate noble self-sacrifice. She ought to be taught a lesson in values.

The chairman of the Prohibition convention said that the choice lay between "absolute monarchy" of the Republican party and "absolute anarchy" of the Democratic party. The Prohibitionists offer absolute dryness as an escape.

JUDGE PARKER'S TRUST VIEWS.

There is a plain note of despair in the attempt of Mr. Bryan to injure Judge Parker by misrepresentation. He has declared that nothing is known of Judge Parker's attitude toward the trust question. Now what is the fact? In 1896 Judge Parker, sitting as a trial justice of the Supreme Court of New York, decided that it was immaterial whether a combination in restraint of trade was reasonable or unreasonable. The existence of the power to restrain trade was forbidden.

There is a decision sweeping and definite. The judge was not bound by any statute. He was not expressing a casual opinion or making a political speech, but was declaring public policy, and his utterance stands today as the settled law of the great state of New York.

When Judge Parker decided that, as a matter of common law, a combination in restraint of trade was void he was not a candidate for any office nor was his name being discussed publicly in any way. He was not making a decision in concert with other judges, but, sitting alone in a trial court, was free to express his own conception of sound public policy.

Again, as chief judge of the Court of Appeals—a tribunal from which there was no appeal—he twice settled the same point in the same way and, quoting Judge Vann's words, he said of a contract tending to create a monopoly in trade, that it was not the possible capacity of the parties for self-restraint but it was the scope of the contract which furnishes the test of its validity.

And in the Envelope Trust case he again denounced a combination in restraint of trade, quoting in support of his position Justice Landon's words: "Such a contract threatens a monopoly whereby trade in a useful article may be restrained and its price unreasonably enhanced, and it matters not that the parties to it have so moderately advanced prices that the sum exacted for the product seems to some persons reasonable."

Has any man in any party or at any time delivered himself more clearly on the trust question? Not the cheap generalities of a ranting demagogue in search of votes, but the sober and deliberate opinion of a great judicial officer defining and enforcing public policy.

Judge Parker's decisions are well known and they have recently been reprinted in many of the leading newspapers. Mr. Bryan must be in a desperate state of mind when he condescends to the methods of a "shyster" and says that Judge Parker's views on the trust question are not known.

ORIGIN OF NATIONAL CONVENTIONS.

The Newest of Our Political Institutions.

SOMETHING FATHERS OVERLOOKED.

They Expected the Electoral College to Choose for Itself.

BY FRANK I. COBB.

The Republican national convention which was held at Chicago recently was "bossed" by President Roosevelt, much to the disgust of many Senators and Representatives who were ambitious to "boss" the convention themselves. Judging from much of the criticism of the President which these disgruntled politicians inspired a foreigner would naturally have assumed that it was one of the constitutional prerogatives of Congressmen to control the national conventions of their party.

Curiously enough, the national convention, which is the most recent of our political institutions, was created for the single purpose of preventing Senators and Representatives from dictating the nominations for President and Vice-President.

During the first quarter of the nineteenth century nominations for President and Vice-President were dictated by the members of Congress. No other political machine before or since was ever so powerful and dictatorial as the Congressional caucus, which was called into being by Alexander Hamilton, who escaped being a "boss" by the sheer good luck of living in a day when "bosses" were called leaders.

The framers of the constitution made no provision for the nomination of candidates for President and Vice-President. Indeed, they were scrupulously careful to remove those offices from the arena of nominations by providing that the President and Vice-President were to be chosen by an electoral college. No nominations would be necessary. Each state would select its wisest public counselors who had succeeded in keeping out of Congress, and this body of representatives, without prejudice or passion or partisanship, would choose a President and a Vice-President. Their theory managed to exist for twelve years.

Washington was so obviously the unanimous choice of the American people that there was no opposition to his election. When he refused a third term and announced his intention of retiring to Mount Vernon the Federalists were in the majority, thanks to the prestige his two administrations had given them. It was in the natural order of things that John Adams, who had been Vice-President under Washington, should be elected President by the Federalist electors, despite the opposition of Hamilton and many other party leaders. But in 1800 Hamilton set his wits to work to devise a scheme by which Adams could be defeated and Jefferson at the same time be kept out of the White House.

For a long time the Federalist members of Congress had been holding caucuses to discuss pending legislation and to unite upon a policy. Hamilton saw in this caucus a club to defeat Adams and avoid what he regarded as the calamity of Jefferson. His scheme was to induce the Federalist electors to divide their votes equally between Adams and Pinckney, in the hope that Pinckney would receive a vote or so more than his colleague and thus defeat Adams. At that time the candidate receiving the greatest number of votes in the college, providing it was a majority, was declared President, and the one receiving the next highest number was declared Vice-President. The Federalist caucus indorsed Hamilton's plan, but the Federalist party was discredited by its alien and sedition law, and the anti-Federalists elected a majority of the presidential electors. So Hamilton's plans went agley.

Although the anti-Federalists vehemently denounced the Congressional nomination of presidential candidates as an outrage upon the spirit of the Constitution, they were quick to perceive the political advantages of the new machine that Hamilton had created. From 1800 to 1824 the Congressional caucus nominated the candidates for President and the electoral college ratified the action of the caucus. The Constitution had carefully separated the legislative and executive departments of the government, but the Congressmen succeeded in breaking down the barrier by choosing the President themselves.

In this scheme of things the state politicians were eliminated. They had about as much influence in national politics as an anti-Addicks delegate from Delaware now has in a Republican national convention. That is, they were allowed to be enthusiastic spectators if they cared to play the role. Soon they began to make vehement protests against Congressional usurpation of the nominating power. In the meantime a bitter contest was in progress in many of the states against the legislative caucus, which nominated the candidates for state office in the same manner that the Congressmen nominated the candidates for President and Vice-President. One by one the legislatures abdicated their nominating powers. The legislative caucus gave way to the mixed caucus composed of members of the legislature and delegates from the legislative districts in which the party was not represented in the legislature. Finally the legislatures surrendered, and a representative convention composed exclusively of delegates took over the business of nominating the candidates for state office.

The opposition to the Congressional caucus gained in intensity. Mass meetings were held to denounce Congressional usurpation of popular rights. Legislatures, particularly in western states, adopted resolutions denying the power and right of Congressmen to impose candidates on the electoral college. Members of the Tennessee legislature met in caucus in 1822 and recommended that Andrew Jackson be nominated for President. By 1824 the Congressional caucus was in such popular disrepute that two-thirds of the Republican members refused to attend the one called by Crawford's managers. The caucus was held nevertheless, and the minority nominated Crawford for President, only 63 of the 216 members being present. A passionate debate followed in the Senate Rufus King made a brilliant speech in which he denounced the "new, extraordinary, self-created central power, stronger than that of the Constitution, which threatens to overturn the balance of power proceeding from its division and distribution between the state and the United States." The debate lasted for three days, and when it was finished the caucus had received its death-blow. Crawford's nomination was without force. The college of electors was divided and the election of a President was thrown into the House of Representatives, which chose John Quincy Adams. Hamilton's machine for nominating candidates for President was smashed and the politicians set about constructing a new machine.

The national nominating convention, fashioned after the state nominating convention, came as a matter of course, although slowly. The first national convention was that of Clay was nominated for President and John Sergeant for Vice-President. A committee of notification was appointed, of National Republicans, held a convention in Baltimore in December, 1831. There were 156 delegates present. Henry the Anti-Masonic party, which met in Philadelphia in 1830. The opposition to Jackson, amalgamated under the name a "platform" was adopted denouncing Jackson's administration and a central corresponding committee was named for each state, which has since developed into the national committee. This convention was the prototype of the present national convention.

WHICH SHALL CONTROL?

From the Nashville American.

Notwithstanding the attempts from various sources to encompass the defeat of Judge Parker in the St. Louis convention the prospect of his nomination is today stronger than ever. That he will have a majority of the convention vote is practically assured. With a majority vote it will be difficult to prevent his receiving a two-thirds vote. A candidate who receives a majority vote ought to receive the nomination. Nobody disputes that majority rule is Democratic. A faction bent on domination or disorganization should not be permitted, because it is able to muster one-third of the vote, to defeat the will of the majority.

Shall the expressed choice of New York, Connecticut, Indiana, Tennessee, Georgia, Mississippi, Arkansas and Texas, and the manifest preference of the other southern states be rejected by or to please such states as Nebraska, Ohio, Kansas, Iowa and other states from which not even a single electora vote can possibly be expected? Shall the South lie down and take what these Republican states are pleased to give it? The St. Louis convention will afford a fine opportunity, in all probability, for some capable southern Democrat to deliver a message from the South—to speak for southern Democrats and to Democrats from Republican states, and to Bryan, who needs to hear some plain talk. The question is, is there any southern Democrat with the for... d courage to deliver such a message?

... in the W...

TAMMANY'S RECORD OF BLUNDERS.

From the New York World.

Before the civil war Tammany's attempts to dictate to the Democratic national conventions sometimes enraged the representatives of the rest of the country to the point of howling down the wigwam's delegation and denying it a hearing.

In 1876 John Kelly led a shrieking horde of Tammany knifers to St. Louis, just as Murphy is doing today, to protest against the nomination of Samuel J. Tilden for the presidency. Tilden was nominated and carried the state of New York by a plurality of 32,818. In 1879 Tammany bolted the Democratic state ticket and turned the state over to the Republicans. The result of that treachery was the organization of the County Democracy, which kept Tammany out of power for some years.

In 1884 Tammany went to Chicago denouncing Grover Cleveland and predicting his defeat. The convention "loved him for the enemies he had made;" he was nominated and elected, and he got the electoral vote of New York. The same performance was repeated in 1892 in an intensified form. Tammany's opposition to Cleveland then was more virulent than before; its treatment by the convention was more contemptuous, and Cleveland's majority both in the country and in New York was bigger. Bourke Cockran was roaring then that Cleveland could not carry New York, just as he is now preparing to roar the same thing about Parker. The only difference was that at that time he was not handicapped by his compliments paid to Cleveland, less than three months before, in a state convention, as he is now by his exclamations at Albany: "The majority asks the nomination as a favor; the minority asks it on Judge Parker's record." He did not have to explain away a Tammany resolution praising the "Unvarying dignity, shining ability and scrupulous fidelity" of the candidate he opposed.

Nevertheless the convention trampled over him and Cleveland carried New York by 45,518.

The only time when Tammany pretended to support Cleveland was the one time he was beaten in 1888.

Unless Mr. Murphy shall suddenly absorb wisdom between today and Wednesday, his organization will be dragged through its old humiliations. Does Tammany really like to serve as a doormat for the Democracy of the nation? It would seem so; else it would not so persistently invite that treatment.

The only explanation offered thus far for Mr. Murphy's fatuous policy is that he is afraid of the creation of an anti-Tammany Democratic organization in the event of Judge Parker's election. But if he were anxious to make such an organization a certainty he would have only to keep on upon his present course, especially after the nomination. The one thing needed to break the Fourteenth street control of the Democrats of this city would be the disappointment of the hopes of the national Democracy through Tammany treachery in disregarding the instructions of as fair a state convention as was ever held in New York, which voted in favor of Judge Parker by a two-thirds majority, representing nearly two-thirds of the Democratic voters of the state.

THE CURSE OF WAR.

Henry Labouchere in London Truth.

I prefer teaching our children that war is one of the direst curses that afflict this earth, and that, while all should be prepared, if needs be, to defend our independence, our persistent aim should be to avoid all wars, and—as was well said by Lord Percy—"nations should consider, not how little they can concede to one another, but how far they can meet each other's views."

This the spirit that now animates the workingmen of France, of Germany and of Italy. Their leaders are ever deprecating any recrudescence of the military spirit that has conduced so often to war in the past. It is the spirit that animates our own workingmen. If we were attacked they would need no military tomfooleries in national schools to induce them to fight for their country. But they know that peace is the best of policies for them, as never has there been a war which has not been harmful to those engaged in industry. Napoleon infused a military spirit into Frenchmen. What did the workingmen of France gain by his conquests? What do our workers gain by our annexations of Uganda, of the Soudan and of the empire of Sokoto? What have they gained by our war in South Africa, except having to pay more for some of their necessaries and the knowledge that it has paved the way for the introduction of Chinese chattels to work in the Transvaal mines for the benefit of cosmopolitan millionaires?

A tribe of savages is always cultivating a military spirit. Its sole occupation is war, and the arts of peace are despised as contemptible to men of spirit. Among civilized men there ought to be a higher ideal, and there would be were it not that there are usually too many missionaries of strife among them ever appealing to the baser passions and trying to persuade their fellow countrymen that there is something noble and elevating in war and that a soldier is the noblest of human beings. Armies are necessary evils, but for my part I prefer a procession of trade unionists to the marching by of armed regiments and the simple and homely garb of a worker to the tawdry trappings of men of war. I respect a man who honorably fulfills his calling as a soldier, but he is not better in my eyes than the man who honestly labors in other and more peaceful avocations.

PARKER AND SUCCESS.

From the Louisville (Ky.) Times.

As Senator Gorman points out, there has been no instance since the adoption of the two-thirds rule where it has operated to prevent the nomination of the candidate having a clear majority of the convention. Of the 994 votes in the St. Louis convention, Judge Parker is assured of 480 on the first ballot. The changing of the vote of certain state delegations for favorite sons will bring him on the second ballot enough votes to bring his total within striking distance of the necessary two-thirds. After that it will be but a question of ratifying his nomination.

His defeat is impossible, and the Democratic party, with him as its nominee, has the fairest chance of success before it in twelve years. Once nominated, Judge Parker will not be lacking in allies who can bring to his support Democrats of all shades of belief, in support of principles in which the people believe. The South is committed to him absolutely. New York will be his for the fighting. With New York will go New Jersey and Connecticut. The Republicans have already contributed Wisconsin and Colorado, and the field is fair and the favor not lacking in Indiana. The certainty of success is dependent solely on his nomination, and his nomination is assured, if the Democracy at St. Louis seek the most available man.

SUCCESS IN 1904.

From the Boston Globe.

The interest in the Democratic convention will be all the greater from the cut and dried nature of the Republican. It is a historical fact that from the days of Andrew Jackson until the middle of the second term of Grover Cleveland the party in power was usually weakest in the middle of its second term. Whatever unrest or dissatisfaction was felt against the party in power was resented in our politics in returning an opposition majority in the lower house and an increased representation in the upper house.

It is to be hoped that wise counsels will possess the party. The Democrats should come together determined to improve the many opportunities that are now opened to them.

THEIR WEIGHT IN GOLD.

From the Allahabad Pioneer.

Suvarnatula, or weighing against gold, is a very costly religious ceremony. Such a function was held the other day at Miraj, when Lady Girgjabai, the dowager rani of the house of Marajmala, had herself weighed against gold with the rites prescribed by the Shastras or Hindoo scriptures. The gold placed in the scales against her ladyship was afterward distributed among the Brahmin priests and the poor.

FURNISHINGS OF AN INTELLECTUAL HOUSE.

From the Brooklyn Eagle.

A bureau of information.
A table of contents.
Chairs of research, language, science, etc.
Cabinet of diplomacy.
Range of ideas.
Stand of dignity.
Pantry full of food for thought.

IT WAS NO USE.

From the Chicago Journal.

"'Faint heart ne'er won fair lady,' my boy," said the good old uncle.

"Then I might as well give up," said the discouraged youth. "There's no use in my trying to give up cigarettes."

KING LEOPOLD AS A CAPTAIN OF INDUSTR...

By Samuel Phillips Verner in the July-September Foru...

The means of Leopold and his coadjutors were lim... and the work before them was apparently boundless... looks now as if, but for the rubber and ivory, they ... have been forced to relinquish their undertaking. Eu... prophesied failure from the very beginning. The ... papers made the Congo scheme a favorite topic for ... Eminent scientists said that the country could never ... exploited by white men. Commercial bodies look ask... at Congo investments. Leopold was called alternate... hare-brained philanthropist and an enthusiastic hobby-... The Congo State was regarded as a royal plaything. ... Belgium would scarcely send to the field any but ... priests and the bad boys of the noble families. The ut... difficulty was found at first in securing able and good ... for pioneers. There were a few of these among the hi... officials; but it must be admitted that for a numb... years most of the white men who went to the Congo ... the scum of Europe.

From this dark background two facts emerge into p... nent relief: the genius of Leopold and the capability f... velopment possessed by the Congo country. The King ... wavered. He spent his millions like water. He had a ... which looks sublime in the light of the past and of the ... ent. I am no special apologist for the political care... King Leopold; but his dogged tenacity of purpose ... Congo venture must appear to any impartial beholder ... short of marvelous. We Americans boast of our kin... finance and captains of industry; but here is a real ... who, as a monarch of finance and captain of industry ... Rockefeller and Morgan into the shade. Leopold's ... taking over the public domain of the Congo territory ... him absolute master over nearly a million square ... No parliament controls him, no constitution restricts... At the lowest value he places on his possessions he is ... $300,000,000 in land alone; and when the value of the ... metals and minerals and for trading and other purp... considered, it is evident that the King of Belgium ... wealthiest individual on the globe. He believed th... executive purposes, one head was better than many. ... undertook the work with a few expert advisers, with ... skilled laborers, but with himself as sole executive ma... He has himself been the board of directors, general ma... president and financial agent. There has been nothing ... in history. John Smith, Robert Winthrop, Warren Has... Cecil Rhodes, each founded an empire, but did it in p... on the spot. King Leopold has done his work without ... ting a foot on African soil.

VERSATILE COWBOY AND WHAT BECAME OF ...

Andy Adams in the World Today for July.

The cowboy was versatile and could sing in the choir ... clerk in a bank. When he saw his occupation going f... him, he naturally turned to the first calling for which ... was fitted. The state of Nebraska maintains the appoint... office of inspector of country treasuries, something sim... to a national bank examiner. Irregularities and defalcati... in state and county funds necessitated the office as a m... ter of protection for the public good. When the office w... created, Ed Searle of Ogalalla, an ex-cowboy and th... oughly qualified, was appointed by the governor to the p... sition. And during his incumbency of that office there w... not the defalcation of a single penny. Honesty became a ... enforced virtue under Searle's inspection.

The question of what became of the cowboy suggests i... self. That the old West is a thing of the past no one di... putes. A combination of unseen obstacles, such as suc... cessive severe winters, entailing serious losses in cattle, coupled with wire fences and railroads, killed the trail in a single year. Where, in '84, over 700,000 cattle crossed the northern boundary of Texas at three fords on Red river, six years later not a single herd passed over the trail. Then the cow towns of the West became way stations, and the range man disappeared. But when the cowboy unsaddled for the last time, it was not his intention to turn from the range which he knew and loved. There were numerous occupations inviting him, and whether he opened a saloon or started a bank, he possessed an advantage in knowing the country and its people. While many of them can be found following the occupation of the small ranchman of the present day, the greater majority turned to other pursuits. But they are scattered wide and can be found among the staid citizens of nearly any Western community.

DEMOCRACY IN CHINA.

A marked change has taken place in the relation between the dynasty and the people in China, according to a paper by Harold Bolce in the July Booklovers' Magazine. At one time officials exacted commodities from merchants at rate... ruinously below their actual value. It was ephemisticall... called selling at "mandarin prices." Now all that official... and nobles wear or eat, everything they use in any of th... arts of peace or in ceremonial rite, is paid for at the marke... price.

Formerly when princes traveled the people were burdene... to pay the expenses of their journey. The tidings of the coming spread consternation. Today when a prince mak... a pilgrimage through the empire the taxes along the rou... of his itinerary are in many cases remitted as a special a... of official chivalry.

In other ways more intimate relations are developing con... stantly between the populace and the governing classes. Many of the penal laws of China have been modified. From a maximum hundred blows of the bamboo the agonizin... limit has been reduced to 40, and during the hot month... to 32.

Formerly when a criminal deserving capital punishme... was caught in China no member of his family survived ... grieve over the disgrace. Extermination was gruesome... dealt out to all his kindred. This wholesale extirpation h... been checked, and if a criminal happens to be an on... child he is kept alive and compelled to support the pare... he has dishonored.

BIBLICAL INJUNCTION REVERSED.

From the Easton (Md.) Gazette.

Most farmers, and especially boys, take trouble to h... down a snake, when they are really the farmers' frie... Many persons will leave a carriage or team in the road ... kill a snake they see upon the roadside. And as for ... blacksnake that lives under the house or old porch, it ... greater enemy to mice and rats than the best cat c... possibly be, while it would not harm an infant; in fact, c... be tamed to be very interesting. Kindness always ... snakes, and they will show it as perceptibly as most c... tures. A blacksnake pet is more cleanly than a dog ... cat, is far less trouble, will respond to the familiar call ... as quickly, show every evidence of affection as since... and if its fangs should scratch the skin or even pene... the flesh the result is not so annoying as the scratches ... the briars that come from picking roses or blackberries.

AUTOMOBILE SUPERSTITION.

The automobile is such a modern institution that ... hardly possible to imagine superstition being already ... nected with it. Among modern car drivers in England, ... ever, there is a curious survival of an old bit of folklore.

In many cars is supended a perforated stone, usually ... sea-rolled flint with a natural bore. This stone is suppose... to act as a protective amulet. To be efficacious in warding off evil the hole must be naturally—or, as some people main... tain, supernaturally—forced, not artificially bored.

Belief in this stone's power is widespread. It is suppose... to confer safety on the fastest traveling motor car, and ther... is many a speedy driver who in his heart ascribes his im... munity from accidents to the strong power of the perforat... pebble.

AMERICA'S RIVALRY OF EUROPE.

From the Berlin National Zietung.

America is becoming a keener rival of Europe every ye... When the Panama canal is opened the field of battle ... be in South America and eastern Asia. There the intere... of Germany and Great Britain are seriously threatened ... an equal degree, and both countries will therefore be depe... ent upon one another in future possibilities.

ALL A MATTER OF LOCALITY.

From the Chicago Tribune.

"Nice and cool here, isn't it?" remarked Mr. Keeker, ... ing himself comfortably in a chair on the porch of the ... mer resort hotel.

"Yes," said his wife, with a shiver. "It's exactly t... of weather you wanted to come away from home to ... of. I'm glad it pleases you."

LATE HOURS AND DRUNKENNESS.

From the London News.

The closing of Glasgow public houses on Satu... instead of 11 o'clock—under the powers now veste... tish justices—has led to an immediate reduction ... cent in the police cases of drunkenness.

urrah! For Thursday the Hostesses Day

s the One Day the Lady Managers of the State Builings at the World's Fair Do Not Need to Worry About Guest's and When They May Have Little Parties of Their Own and Do Just as They Please.

BY ROSE MARION.

"HURRAH! Today is Thursday," said the hostesses of the Fair when they wakened at the song ... birds singing on the terrace of ...

...rsday counts the same as Saturday ... calendar of the hostesses. That is, ... other Thursday does. Supposing of ... that you haven't gotten over your ...-day notions and still observe Sat... as a holiday.

...e folks there are who think every ...in the lives of a Fair hostess is a ...y. That's because the hostesses ... up and have company all day and ...times most of the night.

...t wearing best clothes all the time ... smiling to match and saying pleasant ...s makes tiredness.

...at's why the hostesses need a vaca-...

...hey take one every other Thursday. ...n they do just as they please for three ... four whole hours. They celebrate by ...ing a party of their own.

They say what they think. They look ...es if they feel so inclined. And they ...ep still and rest their hoarseness if ...ey're too tired to talk.

They wear whatever dress that pleases ...em and nobody cares if it is last sum...er's, so it's cool.

(But here's a secret. Most of them ...hoose to wear the prettiest, newest things ...hey have. Guess they want to try them ...n a critical audience first.)

It's not long since the hostesses "made up" their little club organization purely for "sociability."

Before they did they were stay-at-homes. Most of them hadn't seen the Fair—except in pictures or from the front doors of their respective buildings.

Maybe they don't have fun at their parties. There they are actually themselves and I hereby give testimony that the hostesses of the Fair are the possessors of interesting individualities when they're not on duty.

Their last celebration was in Alaska. They were the guests of Mrs. Alaska, which is their pet name for Mrs. Mary B. Hart, the happy hostess of the Alaska building.

To the number of 25 or more they gathered in the totem pole house and had their business meeting. Those hostesses are dreadfully business-like. They have minutes and a constitution as well as by-laws. Of course they have a president and several vice-presidents, two or three secretaries and a treasurer as well as a press committee.

They don't have long, poky, dragged-out meetings on the order that some other persons on the Fair grounds favor. They do their business up quickly. Then they quit and have fun.

First fun at the Alaska building was lunch. Lunch served as it is in the Alaskan country without great ceremony. The hostesses ate their lunch as if they were actually hungry. They ate two sandwiches as if they wanted them and they didn't shove aside the iced tea made Alaskan fashion.

Not one pretended to pretend.

Mrs. Hart gave them souvenirs—a watch fob made of tin medals and an Alaskan garnet. They pinned the tin medals on their bodices and carefully carried their garnets.

"Hurrah, today is Thursday." said the hostesses of the Fair, when they awakened at the song of the birds singing on the terrace of states.

They looked at the exhibits of furs and baskets and tin and handiwork of Alaskans and asked questions that they really wanted answered. Mr. Willard, a native-born Alaskan, explained the ways of his former home for them and told them of its many products.

Then they took a stroll over to the Pike. The hostesses haven't seen much of the Pike. Before most of them went on active duty the Pike was not in a state of completion. Now they haven't time.

While they did these various things they talked. Maybe they didn't say things.

"Isn't it disgusting to say the same insignificant, insipid things to all the persons that come to our buildings," said one hostess as she lifted her dress from the dust.

"The other day I went up to a visitor and said, "I'm so glad to see you. I hope you'll be pleased with our building. Won't you please register?" He looked at me in such a strange way that I looked back at him only to remember that I had made the same speech to him not three minutes before. We've got to say things. How can we help it if we become word-starved?"

Two women in front were discussing the hours of closing buildings.

"Ours is never closed," said one hostess that seemed weary. "They say the key is lost. Our commissioners are so dreadfully afraid of appearing inhospitable. Somebody might go past and see the door

"What's that pan made of?" they demanded, when he washed the gravel in order to show them that gold always went to the bottom of the pan.

closed. That would never do."

"Ours are just as bad," said the hostess farther front, "but it isn't hospitality that worries them. It's fear that we hostesses won't do all that we're expected to do. Some of them sit up at night trying to discover reasons for more receptions."

"All these receptions are not jokes," said the hostess that knew. "I remember what happened to me when I was still new in the Fair entertaining line.

"The waiters that came struck for $2 before they would serve even the napkins. I agreed to that. They reckoned that I was 'easy' and they went up to $4. There was nothing to do but pay the money, and that's what I did."

"Foolish," said her neighbor from across the street. "Next time that happens, you send word around the terrace and we'll stop that striking performance. If there's any striking to be done——" She didn't finish her sentence.

"How do you like the badges the Missouri commissioners have bought for their hostesses?" asked the hostess that hadn't even a ribbon badge.

"Great," said the one that hopes to have one almost like that which bears the bears.

"They're finer than even those of the Board of Lady Managers and the directors. They have pearls, you see. Nothing stingy about those Missouri commissioners," continued the unribboned one.

"Hope I'll never see a drop of punch once the Fair is over," said the hostess from an "entertaining" state. "On actual count I believe I've seen 3,423,567 glasses of punch served since the Fair began. Most of that was in our own building. This is the thirstiest place."

"If you're going to figures, I intend to tell you something from my own statistical library. I've said 'Pleased to see you,' exactly 468,975 times since I went on duty. A thousand times or so I

He looked at me in such a strange way that I looked back at him, only to remember that I had made the same spech to him not three minutes before.

switched and used the Presidential word, d-e-l-i-g-h-t-e-d, but I remembered that mine is a Democratic state and I went back to the old verb."

"Who is that handsome lady with the white hair?" asked the hostess that counts forgetting names her greatest worry.

"That's Miss McBlair, the hostess of the House of the Board of Lady Managers. She is the nation's representative."

In my mental notebook I wrote Mrs. Wall down as the most exact woman it has yet been my pleasure to know. Nobody except those interested ever said that exactly right, "The hostess of the house of the Board of Lady Managers."

And the hostesses talk most frankly to each other on their holidays. No white lies do they tell about their opinions.

One hostess said, "I must take off my gloves. I'm so very warm."

Her companion said, "I never wear gloves in warm weather. They're so uncomfortable."

One of her dearest friends was standing within hearing distance. She disagreed on the glove question and she said so out loud.

"I always wear gloves, winter or summer. They keep your hands clean. I'd rather be warm and neat than cool and have my hands soiled."

The minus-glove hostess continued, "Nobody here wears gloves in the sum... mer time. We're too much interested i... comfort."

Back her friend came. "Everybody h... St. Louis wears gloves right through th... summer. There's that much of the South about us."

Neither hostess was the least bit out of humor. Their little disagreement seemed part of their rest. They have to be agreeable so much that it's fun to them to take opposite views.

The Pike they looked at with man... comments. A man showed them how ... wash gold. They asked him some of t... questions that are constantly being as... of them.

"What's that pan made of?" they ...manded when he washed gravel in order to show them that gold always went to the bottom of the pan.

They laughed when they were amused and when they weren't they looked bored.

Those who entertained the hostesses wondered much at them.

Nobody knew that it was their one day out of fourteen—the one day out of ...teen that they give their frown ... and their disagreeing vocal organs an... their own selves an opportunity to act.

They were like children playing truan... Every now and then some one would h... a worry spell about the commissione... There were always silencers to say, "Is... this our own Thursday?"

BONESTEEL FILLED WITH THE BOOMERS

Oklahoma Sends Its Sons to the Homestead Lottery of the Rosebud Reservation in South Dakota.

By a Special Correspondent of the Sunday Post-Dispatch.

ON THE EDGE OF THE FAMOUS ROSEBUD INDIAN RESERVATION, BONESTEEL, S. D., July 2.—There was a time when all roads led to Rome. It has changed now, and seemingly all lead to Bonesteel. And from the looks of the town the very newest one in the great West, everybody has taken to the roads that lead via Bonesteel to the Rosebud Indian country, a large part of which will be opened ...ttlement Friday.

...s and miles before the trains, crowd... their capacity, come in sight of the ... settlers on horseback, wagons and ...t can be seen wending along the old ... trail, in late years made into a ...ment road, bent on reaching Bone... ...r the beginning of registration.

...e town proper hundreds and hun... ...f land seekers are camped in tents ...agons. Still other hundreds, even ...ds, are put up in frail rooming ... hastily nailed up.

...ears ago Bonesteel consisted of one ...neral store. Two months ago it ...hriving town of 1000, with a number ... buildings. Today it is a city of ...s, 6000 of them living in tents and ... houses. On Sunday it is estimated ...00 people will be here. The thrifty ...re making preparations to care for ...000 to 35,000 when, on Tuesday, ...ioner Richards of the general land ...l throw open the doors of the ... hall and admit the waiting ...o the registrars.

...d Is ...sed.

... there are and gambling dens ... ever in the palmy days of Dead... ... gambling more rife than in ... Just about every game ever in... ...h the possible exception of poi... ...e found. Yet there is no law... As yet there are only a half ... next week the number ... of them United ... three com...

...rara to assist in preserving order during the grand rush.

The ground rents are something unheard of in this mushroom town. James Coyle owns a small lot on Main street. Three weeks ago he held it at $2000; six months before he could not have got $100 for it; today he asks $300 for the ground rent for the next 60 days, and building erected to remain on the lot when it is returned to him. And he will get his price, too.

A five-room residence is rented for the next two months at $150 per month. A small space, 5x12 feet, between two stores, is rented for $70 per month. Davis W. Forbes rented a corner lot for $200 and erected a $150 building thereon. He is now offered $800 for his bargain.

And yet, with these fabulous prices, the best meal in town can be bought for 50 cents and a good one for 15 to 25 cents. Cots are 25 cents, rooms for two at 50 cents per capita. The citizens are bent on making money from the numbers present rather than by robbery of the individual.

President D. W. Forbes of the Commercial Club, speaking of this phase, said.

"In making preparations for this rush the business men held a meeting and signed a scale of maximum rates to be charged. For instance, a liveryman's charge for one passenger a half day's drive on the reservation is only $1. Everything else in proportion. We want every prospective homesteader to feel that he can come to Bonesteel and know he will not be robbed."

According to several professional "locators" Oklahoma will probably furnish more would-be homesteaders than any state. Michigan and Wisconsin come next, while Iowa and Illinois will also be heavily represented. Minnesota and Nebraska will send large quotas, and numerous inquiries have been received from Kansas. In fact, those states which were settled by homesteaders originally are sending their sons and daughters to settle the Rosebud country. They know what free homes did for the older states, and will repeat the operations of the law out here.

Women by the Hundred.

Of the eastern states Massachusetts probably leads, with New York and Pennsylvania close seconds. A large number of women school ma'ams are coming from New England, having arranged to take in Bonesteel and the St. Louis Exposition on their vacations. Those who are successful in drawing good claims will probably ... return to their homes.

S... arrangements have been made for ... Congr...

Church has a committee to look after such, and exclusive rooming houses and tents are reserved for them. Members of the committee will meet all trains.

Commissioner Richards will bring a car of experienced clerks from the Washington office. Headquarters will be in the new City Hall, and long lines of soldiers will be drawn up, between which the homesteaders will pass. There will be no crush when opening hour comes.

Down in the hundreds of tents raised on the outskirts of the city, the thousands who are "resting on the oars" are waiting with impatience for the opening gun. Great expectations as to who will be the first to register are indulged. Already these are making arrangements for caring for their places in lines, and have arranged relays of members of their families, so that each individual will be able to leave and rest after a certain limited number of hours in the line.

The Fourth of July celebration is going to be "something fierce." Among other attractions will be 1000 Rosebud Sioux warriors, with papooses, squaws, dogs and warpaint together with cowboys, fakirs, gamblers, soldiers and homesteaders. The sights and scenes will not be duplicated on the continent. Nor, for that matter, on any other continent.

There are 416,000 acres of the land to be opened; about 2400 farms of 160 acres each. If there are not 20 applicants for every tract offered it will be a surprise; if there are 40 to 1, it will be no surprise at all.

Choice Lands Near Bonesteel.

The lands are all good; but, like whisky in the Kentuckian's view, some are better. The choicest tract drawn, the one lying right next to this town, an on which the residence section of the future county seat will probably be built, will be worth easily $20,000 to the man or woman who gets it. The lands average perhaps $35 per acre.

Just as soon as the opening is over and the settlers indicate that they mean business the Northwestern road will extend its line from here across the reservation. Three or four towns will be laid out at once. Stocks of goods are lying under sheds here to establish all kinds of stores in the new places; special trains will come on the railroad with still other stocks.

An entirely new feature of this opening is the presence of many parties of landseekers who have come in tourist Pullmans. The cars are chartered till after the opening and are turned into hotels, standing on the sidetracks. The American landseeker of this generation doesn't have to drive an ox team, thank you. He can ride to the door of his new domain in a palace car, and he is doing it.

HAS TOO MANY FINE PALACES

Special Cable to the Post-Dispatch.

(Copyright, 1904, by the Press Publishing Co.)

ROME, July 2.—King Victor Emanuel has decided to get rid of some of the many royal palaces and villas, which cost the civil list more than $10,000,000 a year to mantain. The unification of Italy dispossessed many petty sovereigns, all of whom maintained palaces, and these became the property of the House of Savoy.

It has been proposed that some of the palaces be turned into public property. Nearly every city of importance in Italy possesses a royal palace or villa, wh... ...

ARMAGH CATHEDRAL TO BE CONSECRATED

Ireland's Mother Church Has Been Completed at a Cost of $2,500,000.

Special Cable to the Post-Dispatch.

(Copyright, 1904, by the Press Publishing Co.)

DUBLIN, July 2.—The solemn consecration and reopening of St. Patrick's Cathedral at Armagh, the Prime See of Ireland, will take place on Sunday, July 24, and promises to be the most important happening of the Roman Catholic Church in Ireland that has taken place in many years.

Cardinal Logue, who will on that same day, celebrate the twenty-fifth anniversary of his consecration as Bishop of Raphoe, will officiate at the ceremony proper, while the Archbishop of Dublin, Mgr. Walsh, will pontificate at the high mass, and Archbishop Healy of Tuam will preach the consecration sermon.

Among the prelates who will assist in the sanctuary will be Cardinal V. Vannutelli, who will come especially from Rome to represent the Pope, Archbishop Bourne of Westminster, and the bishops of Liverpool, Birmingham, Portsmouth and Aberdeen, together with hundreds of clergymen from every part of the world, the United States, Canada and Australia furnishing a very large number.

Sixty years have passed since the foundations of the cathedral were laid in 1840, by Dr. Crolly, then archbishop.

Archbishop McGettigan in August, 1873, was able solemnly to dedicate the new temple. More than 100,000 persons attended this ceremony, and 20 prelates, headed by the late Cardinal Cullen, were present in the sanctuary, while the preacher for the occasion was the celebrated Dominion orator, Father Thomas Burke, famous for his lectures and sermons all over the world.

After the death of Dr. McGettigan, in 1887, Mgr. Logue, who had been coadjutor a few months previously, succeeded him and set to work to pay off the heavy debt left by his predecessor and finish the building. In 1893 he was made a cardinal by the late Pope, and this additional dignity enabled him to raise successfully the large sum needed for the work.

The most skilled artists have been employed in the ... with such success t... a... the perfect... altars, mosaics, screens, ... has evoked the admira... ... ...

ELLEN TERRY'S JOKE ON ARTIST WATTS

Great Painter's Death Recalls Her Appearance in the Altogether at Company.

Special Cable to the Post-Dispatch.

(Copyright, 1904, by the Press Publishing Co.)

LONDON, July 2.—England has lost her greatest artist by the death of George Frederick Watts, who has long enjoyed fame as one of the world's most noted classical painters.

He was revered for his unswerving pursuit of the highest ideals in art, masterly as were his technical achievements.

Watts was born in humblest circumstances. He exhibited his first picture in the Royal Academy in 1837. Most of the great men foreign as well as British, sat to him during the last 50 years. His genius was an ability to present on canvas the spiritual side of his sitter.

The immensely valuable collection of portraits Watts accumulated he bequeathed to the nation, also his splendid collection of allegorical pictures.

Had the accumulation of money been his object, Watts could have amassed an enormous fortune, but he always sacrificed financial gain to artistic ideals. He was a man of simple, secluded life, although the greatest in the land deemed it an honor to be received by him.

The romance of his career was his marriage with Ellen Terry nearly 40 years ago, when she was 17 years old.

The union with the fascinating actress lasted only a brief period. The high-spirited girl found the sedate, poetic life irksome. She was unable to throw herself into her husband's enthusiasm. He was then middle aged and devoted to his art.

The incident that finally brought about their separation was typical. Watts at the time was painting his beautiful wife as Ariel, and was describing in his studio one evening to a group of artist friends how the picture absorbed him. In the midst of his rhapsody his wife, who had been present, retired and suddenly reappeared on a balcony in the studio as she had been sitting to her husband, nude, with wings on her shoulders.

This indiscretion resulted in a separation and, eventually, divorce. Watts married, in 1899, Miss Fraser Tytler, a Scotch woman.

Organize Madmen for Band.

PARIS, July 2.—The asylum of Villejuif has organized a band of madmen trumpeters. A sum of 800 francs ($160) was expended for trumpets and the least violent of the inmates were presented with them and taught to use them. When they play a strong relay of guards is in ... audience ...

CARDINALS GET TRAVELING MANIA

Many of Them Eager to Go Abroad, but the Pope Will Not Let Them.

Special Cable to the Post-Dispatch.

(Copyright, 1904, by the Press Publishing Co.)

ROME, July 2.—A desire for foreign travel has suddenly manifested itself among the cardinals, and Pius X is kept busy turning down applications for permission to go abroad. Cardinal Satolli is visiting the St. Louis Exposition without a well-defined official mission and Cardnal S. Vannutelli has obtained the Pope's sanction for a trip to Ireland.

Even in his case, permission would have been refused had it not been that some time ago he was directed to go to France on an official mission and that he then promised Cardinal Logue to be present at the solemn consecration of Armagh Cathedral. Though the French mission was canceled, the Pope will allow him to fulfil his mission.

Cardinal Mathieu, who has been living quietly at Porto d'Anzie, was to return to France, but the Pope will not let him.

Cardinal Cavicchioni, who has been in the United States on several missions, has expressed a great desire to revisit the scene of his diplomatic labors and to see the St. Louis Exposition, but Pius X firmly refused permission. As the cardinal, however, insisted on being permitted to leave Rome during the summer months he has been allowed to go as far as Venice, where he is to represent the Pope at some special function.

Cardinals Agliardi, Rampolla, S. Vannutelli and others, who were long in the diplomatic service of the Holy See, are also anxious for permission to revisit some of the countries in which they labored, but Pius X has so far refused all such applications. It is an ancient rule of the Curia that no cardinal shall leave Rome without special permission of the Pope.

ENGLISH FRANCISCAN MAY GET EGYPTIAN DELEGATURE.

Special Cable to the Post-Dispatch.

(Copyright, 1904, by the Press Publishing Co.)

ROME, July 2.—The death of the apostolic delegate for Egypt and Arabia has caused both the English and German governments to bring pressure upon the Vatican authorities in order that a prelate of their own nationality be chosen to represent the Pope in Alexandria. The name of ... Fleming, an English ... has been ...

ALL PRISONERS PUT TO DEA...

Details of the Massacre of Polit... Exiles by Soldiers at Yakutsk.

Special Cable to the Post-Dispatch.

(Copyright, 1904, by the Press Publishing Co.)

VIENNA, July 2.—Details of the late tragedy among the political prisoners ... the territory of Yakutsk, Siberia, ha... reached here. It seems that Cou... ...off, the new governor-general of ... introduced several rules, which ... miserable life of the prisoners ... unhappy.

It is said that the occasion for ... tions was furnished by the refusal ... exiles to volunteer as soldiers for th... churian campaign, in order to obt... Czar's amnesty. The new rules ... restricted their privileges, by fo... all communications with other exil... ing through the district and cond... all infractions of the rules with de... tion to distant villages, where the sc... of habitations and food rendered th... dition of the prisoners one of solit... finement and certain starvation.

The political prisoners decided a... to protest against the new measures, ... providing themselves with food and a... they gathered at the house of a merch... called Romanoff, which they barric... while they sent one of their numb... parley with the acting governor, wh... solutely refused to grant any of the... quests.

The house was quickly surround... troops and police, who, ... lodge the prisoners, beg... ...ade upon the window... the result that mo... killed outright. Onl... wounded, and all t... were taken before t... is said, have been ...

MULLAH GOES ...

Tribes Hitherto ... Join Him i...

ADEN, July 2.—T... Mullah of the Bri... again on the warpat... south ... 2000 ... has tran... Som... to join ...

SOCIETY

of honor. Mrs. Sallie E. Dillon of St. Louis, hostess of the building, made the introductions. Mrs. Hart wore a handsome gown of black voile, with much hand work and soft lace; Mrs. Pitkin was in black etamine, with Mechlin lace and many handsome diamond ornaments. Mrs. Dillon wore a handsome toilette of black silk mull, with semi-transparent yoke and sleeves of black lace and chiffon. Miss Mary Jean White of Harrisonville was in bisque voile, appliqued in white chiffon roses. Dr. Jennie Calfass wore white organdy and lace and Miss Daisy M. Pettigrew in French gray tissue, with touches of shell pink. The rooms were decorated with greenery and cut flowers. Punch was served at eight small tables by young girls, gowned in white, at each table. In the receiving line and assisting throughout the rooms were the worthy matrons of the various chapters of St. Louis. During the receiving hours, which were from 2 until 6 o'clock, over 1000 guests called at the building.

MARY MANNERS.

MRS. JOHN HENRY MARTIN, OF NEW YORK.

Dr. Lewald's roof garden party at the German building on Monday evening will begin the week's festivities. The reception will be preceded by a dinner party, with his eminence Cardinal Satolli as guest of honor. The dinner will be given in the dining hall of the German building at 7 o'clock and covers will be laid for 64 guests. From 9 o'clock until midnight Dr. Lewald will throw open the entire building to his guests and there will be music, lights and flowers on the terraces, roof and lawns. ...ewald will receive alone in the beau- ...ircular marble hall.

... John Henry Martin of New York ...uest at the Jefferson Hotel. She is ...panied by her two beautiful daugh- ...ho are still in the schoolroom. Mrs. ... is one of the most admired women ... York and has been the recipient of ... attention during her visit in St. Louis. She was one of the handsomest women at the several functions given at the New York state building during the visit of Gov. and Mrs. Odell. Mrs. Martin was specially attractive at the luncheon given by the New York commission for Mrs. Odell early in the week. Her gown was of white handkerchief linen, embroidered in orchids ...d trails of foliage wrought in white. The ... picture hat was of white lace, the brim ...ered with white gardenias and glossy ...ge.

...ther charming woman from New York ...s. Charles Vaughn Clark, who is the ...est of Mrs. Clark of Vandeventer place. Mrs. Clark was one of the guests of honor at the table reserved for Mrs. Dore Lyon at the luncheon for Mrs. Odell. Mrs. Clark wore a blue toilette of that pretty shade described as electric. It was voile over silk of the same shade, and a Gainsborough, with drooping blumes falling over her fair hair. Mrs. Clark is the daughter-in-law of Mr. and Mrs. Clark.

... and Mrs. George Wallace Niedring-...k depart early in July for New York, where they will spend a fortnight be-...e sailing on July 20 for Europe, where ...y will spend the remainder of the sum-...

...rs. Anna McLean Moores, the charming ...nber oft he Board of Lady Managers ... Texas, has departed for a visit at ...esha, Wis., before going to her home ...as.

... Willard Bartlett gave a beautifully ...inted luncheon on Saturday at her ...e. Mrs. Arthur Gale, Mrs. Leon Gale, ... Wilson, Mrs. Preetorius and Mrs. ...ner were some oft he guests.

... Frank Ferguson entertained with ...idge party for her sister, Mrs. ...s of Memphis, Tenn., on Friday ...noon at the St. Louis Woman's ...

The lawn party given by Mr. and Mrs. Francis D. Hirshberg for his eminence Cardinal Satolli on Wednesday was of exceptional appointments, as all of the Hirshberg affairs are. The lawn was a fairyland, bright with vari-colored Japanese lanterns and festoons of greens and flowers. Mrs. Hirshberg received her guests in a cool summery ... of white organdy and lace at ...trance of the drawing room alone. ...ence Archbishop Glennon and ... were stationed in the French ... leading out on the lawn. There ...nch bowl on the lawn and sup-... served at small tables scat-...n the green.

...eception given at the Fraternal ... by the Order of the Eastern Star ...urday afternoon was one of the ...nest given at the Fair. Mrs. Laura ... of San Antonio, Tex., most worthy matron of the O. E. S., and Mrs. ...ne Pitkin of Chicago were the guests

... the Story.

...ence between the cost of ...wing machine, embodying ...od workmanship, and one ...eapest manner. The buyer ...en pays the difference of ... repairs, to say

WEDDINGS.

A pretty wedding of last week was that of Miss M. Genevieve Steinbiss and Frank E. Pernoud, which took place Monday morning at 9 o'clock, the ceremony being performed at nuptial high mass at St. Matthew's Church by Rev. Father J. F. Shields. The bride, who was attended by Miss Mary Wiley as maid of honor, and her cousins, Misses Birdie and May Herr of Holly Springs, Miss., as bridemaids, wore a bridal gown of white Valenciennes lace, over white liberty silk, and carried a shower bouquet of lilies of the valley. The tulle veil was fastened with a natural spray of the same flowers. The maid of honor wore white Paris muslin, with trimmings of Valenciennes lace, and carried a shower bouquet of white sweet pease. The bridemaids were gowned alike, in pale-blue organdie and carried shower bouquets of pink sweet pease. Mr. Flave Pernoud, a brother of the groom, acted as best man, and Messrs. Fred Steinbiss and O'Leary as ushers. The reception took place at 8 o'clock that night and was largely attended, the house being prettily decorated in green and white, marguerites and asparagus ferns being used. After an extended trip through the South they will make their home at Pittsburg, Kan.

The wedding of Miss Mary Cunningham and Mr. Daly P. Shea took place Wednesday morning at 8 o'clock mass at the Sacred Heart Church. The bride has until recently been a teacher in the Longfellow School. The attendants were Miss Nellie Walsh and Mr. John Shea, brother of the groom. A wedding breakfast was served at the home of the bride, after which Mr. and Mrs. Shea left for Chicago. Upon their return they will go to housekeeping at 1316 North Tenth street. Those at the wedding breakfast were:

Misses—	Misses—
Lillie Shea,	Kate Purnell,
Mary Shea,	Nellie Walsh,
Jennie Mann,	Lucy Bruton,
Teenie Vahno,	Jenine Bruton,
Kate Honk,	Norrinel Mann,
Fannie Beckwith,	Edith Bruton,
Maye Purnell,	Ethel Bruton,
Bridgie Cunningham,	Hanna Egler,
Messrs.—	Messrs.—
George Cuningham,	John Shea,
Mike Cuningnham,	Ed Shea,
James Cuningham,	David Bruton,
Bernie Cuningnham,	Walter Mann,
Mmes.—	Mmes.—
Welsh,	K. Mann,
M. R. Bruton,	

Miss Tillie Levey, daughter of Mr. and Mrs. Benjamin Levey, and Mr. Simon Feldman were married Sunday evening at Tpher-is Israel Congregation, Rev. Simon Rosenberg officiating. Miss Flora Quicksilver, Miss Fanny Levey and Miss Beckie Bluestone were bridemaids and Messrs. Jacob I. Levey, Meyer Harris and Joseph Kronsberg were groomsmen. The ceremony took place at 8 o'clock and was followed by a reception to 200 guests. Some of the guests were:

Mr. and Mrs.—	Mr. and Mrs.—
Jacob Harris,	S. Goldstein,
Jos. Abrams,	Sol Blumberg,
I. Bieberstein,	
Misses—	Misses—
Tillie Harris,	Annie Moonshine,
Rose Bieberstein,	Jeannette Moonshine,
Messrs.—	Messrs.—
Harry Abrams,	Rubin Bieberstein,
David Abrams,	Blum.

Among the intimate friends present were:

Messrs.—	Messrs.—
Abe Flatow,	Harry Quicksilver,
Misses—	Misses—
Frances Bearman,	Esther Silberstein,
Sarah Bearman,	Goldsmith.
Mrs.—	Mr. and Mrs. Rose.
S. Bearman.	

Miss Mattie McQuaid of 4773 Labadie avenue was married to Mr. William Dougherty at the home of Mrs. John Smith, formerly of St. Louis, in Los Angeles, Cal.

Mr. and Mrs. Dougherty will reside in Los Angeles.

Invitations were issued Thursday by Mrs. Henry Southard Barker of Alton, Ill., for the marriage of her daughter, Miss Laura Swanwick Barker, and Mr. Isaac Clark McAdams. The ceremony will take place at the bride's mother's home, 628 East Fifteenth street, on Tuesday evening, July 12, at 8 o'clock. Miss Barker will have her sister, Mrs. John K. Lord of St. Louis, as her matron of honor, and Mr. John D. McAdams will serve his brother as best man. The ceremony will be perfo...d by the Rev. Dr. ... W. Twing... the First Baptis... Mr. ...ams and his ... their hone...

moon touring the Pacific coast, and in the early autumn will make their home in St. Louis.

A very handsome wedding of Wednesday, June 22, that took place in Milwaukee, Wis., was that of Miss Madelene Greenburg of Milwaukee and Mr. Maurice M. Newman of St. Louis. The ceremony was performed in the red banquet room of Hotel Phister in the presence of several hundred friends of the bride and bridegroom. Rabbi Meyer was the officiating clergyman. The room was decorated with American beauty roses, ferns and potted plants. The bride was attended by her sister, Miss Jeannette Greenburg, as maid of honor, and Mr. L. Appel of Milwaukee served Mr. Neuman as best man. The bride wore an imported robe of real point applique lace over white silk and louisine. She carried a shower bouquet of white sweet peas and lilies of the valley. The maid of honor was gowned in white silk mull trimmed with point d'Alencon lace. She carried a bouquet of American beauties. At the conclusion of the ceremony the bride and groom departed for the East, where they will spend their honeymoon, after which they will return to St. Louis, which will be their future home.

Mr. Hardin Ellis and Miss Bessie Clemens were quietly married Saturday morning at the home of the bridegroom's aunt, Mrs. H. E. Roberts. Miss Clemens is the beautiful and highly accomplished daughter of Mr. and Mrs. George Clemens, one of the prominent families of Constantine, Mich.

The marriage of Miss Mamie Geekie and Mr. Arthur Farris was solemnized last Wednesday. The bride looked very pretty and girlish in her white wedding dress. She was attended by Miss Lillie Johnson of Ridge avenue, and Mr. Arthur Kelly served as best man for the groom. A reception was held at the home of the bride's parents until the wee sma' hours, at the conclusion of which the bride and groom left on their honeymoon.

MISCELLANEOUS AFFAIRS.

A party of young people gave a surprise party to Miss Dora Kuhn of 3535 Halliday avenue Saturday evening. The guests were:

Misses—	Misses—
Alice Ueussler,	Arline Kuhn,
Birdie Darr,	Hertha Kralemann,
Carrie Kalb,	Irma Lenhard,
Edna Tellar,	Katie Becht,
Freda Evinger,	Louise Spies,
Grace Donaldson,	Ruth Sudholt,
Gertrude Wolf,	Stella Darr,
Messrs.—	Messrs.—
Adolph Piston,	James Powers,
Arthur Kalb,	Oliver Hickel,
Ewald Wintermann,	Paul Holk,
John Darr,	William Caruthers.

A party of young people spent the day and evening at the home of Miss Anna Kruckemeyer Monday in honor of her 16th birthday. Those present were:

Misses—	Misses—
Anna Kruckemeyer,	Anna Schleich,
Belle Roschman,	Rena M. Brinkmeyer,
Ida Roschman,	Harriet Rice,
May Schleich,	
Messrs.—	Messrs.—
Julius C. Hoffmann,	Harold Vaughn,
Fred Roepke,	Geo. W. Kruckemeyer.

A delightful musicale was given at the home of Miss Elenora Goldbach of 1015 Dillon street, last Tuesday afternoon, in honor of her sister, Miss Blanche Goldbach, who is here from Louisville, Ky. After a program of classical music, a luncheon was served in the spacious dining room, the table being tastefully decorated for the occasion. Among those who took part were:

Misses—	Misses—
Ida Clemens,	Laura Kennedy,
Edna Rasher,	Maude Clausen,
Blanche Goldbach,	Florence Clifford,
Mamie Goldbach,	Eleonora Goldbach,
Rose Shaller,	Mrs. J. B. Jeffries.

A surprise party was given at the home of Miss Tillie Vallowe of 5000 Michigan avenue, Saturday evening. The guests present were:

Misses—	Misses—
Clara Newell,	Bessie McLaughlin,
Marg. Holocher,	Minnie Lange,
Lena Spengemann,	Belle Harstick,
Genevieve Bavmeyer,	Adline Guyot,
Dora Baier,	Carrie Wagner,
Hulda Mueller,	Bertha Kurz,
Aleda Mueller,	Freda Raym.
Mmes.—	Mmes.—
Wm. Vallowe,	J. C. Harstick,
Messrs.—	Messrs.—
Chas. Harstick,	Harry Ruhl,
J. C. Harstick,	Otto George,
Russell Harstick,	Al George,
Chas. Koppelmann,	Ed Vallowe,
Ed Cinnati,	Wm. Vallowe.
Fred Ruhl,	

... entertained ... last Mon-day evening in honor of her nephews, Teddy and Urban Deffry of Washington, Mo. "Progressive Widow" was played. Among those present were:

Mr. and Mrs.—	
Mrs. M. Gottwald,	
A. Kueiper,	
Misses—	Misses—
L. Deffry,	L. Petty,
A. Peytan,	G. Baker,
A. Binsback,	
Messrs.—	Messrs.—
Teddy Deffry,	Sid Baker,
Urban Deffry,	Ben Baker,
Rae Baker,	

A lawn party was given at the home of Miss Florence Delargy at her home on Easton avenue. Among those present were:

Misses—	Misses—
Jane Sullivan,	Hattie Ziesing,
Lulu Wulff,	Turners,
Clara Wulff,	Flora de Largy,
Dora Klepp,	Theresa Kaltenbach,
Minnie Klepp,	Lizzie Mettler.
Messrs.—	Messrs.—
Jas. Maloney,	M. Walter,
Louis Parcels,	Adolph Ohler,
Lanering Klepp,	Nal Davisson,
Will Delargy,	Sam Steinberger.
Harry Girst,	

A surprise party was given in honor of Fred Geldmucher on his 24th birthday Friday, June 24, at his residence, 1317 Park avenue. Yale quartet rendered several selections. The guests were:

Messrs.—	Messrs.—
Fred Geldmucher,	Walter Wagner,
Otto Geldmucher,	Ed Davis,
Edward Geldmucher,	Charles Derham,
Robert Klearberger,	Louis Stark,
Henry Klearberger,	Will Kahle,
Will Heyer,	Frank Cronin,
Will Klearberger,	Joe Fletcher,
Chris Herrick,	Herring,
Arthur Edem,	Paul Foulber,
Louis Nittyensten,	Joe Helmrick,
Alex H. Noel,	Charles Stocker,
Henry Seibern,	August Schiller,
Herman Seibern,	
Misses—	Misses—
Carrie Kahle,	Clara Geldmucher,
Mmes.	Mmes.
Geldmucher,	Gabelman,
Wagner,	Cronin,
Hutz,	Annie Geldmicher,

OUTING PARTIES.

An outing party was given by Miss Edna Parks in honor of the A. F. F. Club Saturday, July 2, at Ramona Park. Those present were:

Misses—	Misses—
Emily Ashby,	Edna Forbus,
Bess Bell,	Louis Byers,
H. Snitzer,	Anna Ashton,
Fanita Pickles,	Emma Downes,
Messrs.—	Messrs.—
Sam Staufer,	Claude Core,
Arch Corkins,	Paul Bull,
Jack Jeffers,	Tom Terry,
Wallace Albright,	Walter Westerman.
Chaperones—	Chaperones—
Mrs. Pickles,	Mrs. Forbes.

The first outing of the recently organized Embarrassed Club took place Sunday, the destination being Montesano Park. The entire day was spent in dancing and outdoor games.

Some of the organizers and officers are:

Messrs.—	Messrs.—
Eugene F. Welsch,	Louis A. Alberts.
Arthur L. Myers,	
Misses—	Misses—
Estella Deming,	Corrine Goetz.
Nellie Goetz,	

The regular monthly outing of the "Rappahannocks" was held Sunday at Ellerbeck's Grove, under the direction of Mr. Ben Scheer, Jr. The party was chaperoned by Mr. and Mrs. Herman Naukmann. Among those in attendance were:

Misses—	Misses—
Hattie Moll,	Mayme Weiss,
Lucia Moll,	Kate Mueller,
Edwina Moll,	Anna Mueller,
Rose Scheer,	Carrie Schottle,
Kate Scheer,	Fannie Slowmeyer.
Kate Rapp,	
Messrs.—	Messrs.—
Wm. Meyer of Mascoutah, Ill.,	Oscar Moll,
Herman Naukman of Belleville, Ill.,	Ben Scheer,
Richard Moll,	Herman Immken,
Ben Bruns,	Herman A. Kreuger,
Jos. Holdenried,	Henry Kramer,
	Peter Zapp.

The "A. B. C." Club spent a very enjoyable afternoon on Thursday last at the home of Miss Jessie Walker, 6410 Wade avenue. Various games were played until 5 o'clock, when refreshments were served. Among those present were:

Misses—	Misses—
Mabel Burke,	Hazel Pomeroy,
Nellie Cornich,	Florence Hamlin,
Pearl Cornich,	...Tunstall,
Orina Havis,	...nstall,
Lorette O'Gorman,	

... D. C. ...

and Lieut. Julian DeCourt of the Philippine Scouts were the guests of the Partridge Club of Walnut Park last Monday night. The evening was spent in bowling and billiards. A supper in courses was served. The guests at supper were:

Mmes.—	Mmes.—
J. T. B. Perry,	Clara Schmidt, Chicago.
Mr. and Mrs.—	Mr. and Mrs.—
W. H. Schulte,	W. J. Horne,
W. O. Cooke,	T. F. Noonan.
R. A. Crabb,	
Misses—	Misses—
Addie Meyer,	Mamie Noonan.
Bessie Noonan,	
Messrs.	Messrs.
Lieut. Julian de Court,	Harry Schulte.
Herman Schulte,	

One of the most enjoyable events of the past week was a private picnic given at Creve Coeur Lake Saturday by "The Girls of 1904." The merry crowd was chaperoned by Mr. and Mrs. Wm. Goeke. Dinner was served at 2 o'clock. The afternoon was spent in playing games and skiff riding. The boys surprised the girls by preparing supper for them about 9 o'clock. Among those present were:

Mr. and Mrs.—	
Wm. Goeke,	
Misses—	Misses—
Pearl Christiansen,	Mildred Goeke,
Laura Evers,	Louise Niedringhaus,
Mattie Gallagher,	Irene Schwier.
Alma Goeke,	
Messrs.—	Messrs.—
Geoge Englemann,	Edwin Klein,
Louis Frohardt,	Edgar Reiss.
Carl Kempff,	

The young ladies of the B. M. C. and their friends enjoyed a very pleasant outing last week at Clark's Farm. Among the party were:

Misses—	Misses—
Ida Weisert,	Lillian Allen,
Mamie Suessendorf,	Mae Sale,
Ladie Berg,	Irene Kemper,
Nellie Wiselogel,	
Messrs.—	Messrs.—
Harry Bryant,	L. Stockwell,
Frank Wiselogel,	Geo. Powell,
Charlie Snyder,	G. H. Stevens.
Alfie Bryant,	

The Royal Pink Carnation Club gave Miss Pauline Herold a surprise party at her home, 3216 Gravois avenue. The guests were:

Misses—	Misses—
Laura Steller,	Gupser,
Helen de Muth,	Clara Ollaman,
Nettie Roll,	Laura Werges,
Adel Nagle,	Droste,
Pauline Herold,	Tillie Mueller,
Edna Debrodt,	Clare Herold.
Bernendine Berkhardt,	
Messrs.—	Messrs.—
Paul Leichmiger,	Charles Leyh,
Fred Schmidt, Jr.,	Chas. Hartman,
Harry Herweck,	Louis Mueller, Jr.,
George Harris,	George Schadly,
Fred Moch,	Arnold Ollaman,
William Kolkhorst,	John Grenewald,
Fred Baugh,	Charles Runde,
Gus Foster,	Robert Merges.
Ray Rall,	

GUEST FROM COLORADO IN SOUTH SIDE HOME.

Mr. and Mrs. Peter Moskop of the South Side are entertaining Miss Elizabeth O. Voelker of Greeley, Colo.

GOSSIP.

Miss Sophie Hugg of 3931 Kennerly avenue will visit with relatives in Illinois.

Mrs. Mellon's Art Society will give a china euchre Wednesday afternoon at Delmar Garden.

Mrs. J. C. Howley and daughter, Loretta, of Pittsburg, Pa., are visiting at the home of J. B. Harlen on the North Side.

Mr. Harry Rosenberg of Manila, Philippine Islands, is visiting his relatives, Mr. and Mrs. C. Hirsch, 2221 Carr street.

Mr. O. Rey and Gerald Rule, sons of Mr. F. K. Rule of Los Angeles, Cal., are visiting Mrs. E. Giraldin, 3514 Bell avenue.

Miss Anges Seeber and Mr. Gus Seeber of New Orleans are visiting Mr. and Mrs. Henry Stolle of 3949 Cote Brilliante avenue.

Miss Sara Jennings of Minerva avenue is entertaining her cousin, Miss Eda Jennings, and Miss Jessie Meyrose of Milwaukee, Wis.

Mr. and Mrs. C. W. Purnell of 1417 St. Clair avenue are entertaining their son, Charles M. Purnell and his wife of St. Joseph, Mo.

The Misses M. Lou and Bessie P. Fleet of Cumnor, King and Queen County, Va., are visiting the Misses Davis of 4010 Olive street.

Mrs. Orville L. Rule (nee Annie R. Donovan) of Los Angeles, Cal., is visiting her grandmother, Mrs. E. Giraldin, 3514 Bell avenue.

Mr. and Mrs. T. J. Lonergan are at home, having returned from New York, where they went with their son, Clement, who remained at West Point.

Mrs. Nellie Lester of Venice, Ill., has returned home from a delightful visit in Chester, Ill., where she was visiting Warden Smith's family.

Mrs. Charles Box, facial massage, high-class toilet preparations, foot ease. Unexceptional references. Room 306 Carleton building, Sixth and Olive.

Mrs. T. P. White has departed for her home in Boston, Mass., after spending several weeks with her daughter, Mrs. J. E. Weese of Lansdowne.

Miss Mamie Sutter has returned to St. Louis after a year's sojourn on the Pacific coast, and is now the guest of Mrs. A. Bernd of 5559 Cabanne avenue.

Mr. and Mrs. W. G. Hagar and family of 5598 Bartmer avenue left last Monday for their cottage on Lake Champlain at Plattsburgh, New York, where they will spend the summer.

Mr. Guy S. Warren, formerly of St. Louis, now of Chicago, is in the city, stopping with his mother, Mrs. Anne E. Warren and his sister, Mrs. W. R. Powe, at 4379 Delmar boulevard.

Among the recent arrivals from St. Louis at the Piedmont Hotel, Atlanta, Ga., are the following: C. E. Lake, Eulalia Smith, H. J. Ackert, F. A. Webber, J. B. Dereller, F. A. Webber, D. Bauer, John F. Gossett, F. W. Freeman, J. D. Brady, C. A. Muntz, M. J. Wise, C. S. Clark.

EAST ST. LOUIS SOCIETY EVENTS

One of the most notable functions of the past week was the leap year dance, given by the Dix Tres Club at Priesters park, on Monday evening. Those attending were Misses A. Bartel, A. Hendricks, A. Batdorf, E. Baer, E. Bischof, A. Baumiester, E. Beinker, E. Eimer, E. Fuess, C. Fuess, G. Graf, J. Graf, A. Galitz, P. Goelitz, G. Glass, G. Heinzelman, M. Hayes, E. Hendricks, F. Rauch, C. Scumerbroth, F. Stephain, C. Sattler, M. Summa, M. Tate, M. Underwood, A. West, S. Woelk, J. Wangelin, H. Wangelin, M. Leopold, Hedwig Dose, L. Bechtold, P. Bechtold, E. Daab, Hildakohl, Elsie Lengfelder, S. Hartman, A. Ittner, E. Jones, E. Jung, S. Jung, Krenning, M. Karr, E. Karr, S. Launtz, Glasser, Vetter, M. Bridges, A. Senlung, N. Sane, F. Middecoff, M. Palmer, Pillsbury, J. Rombower, Elsie Leopold, Hazel Merker, Annie Priester, L. Schaeffer, Tillie Schrader, B. Thebus, Mrs. West; Messrs. E. Eidman, J. Eidman, A. Eidman, A. Baesler, W. Rein, H. Rein, L. Rein, J. Smith, B. Coggan, J. Leib, E. Hay, J. Euelner, A. Baer, S. Baer, F. Fleishbein, A. Priester, E. Romeiser, A. Roemeiser, A. Stookey, A. Zent, A. Grefenkamp, G. Bdechintz, G. Weber C. Kron, R. Henizehmeir, O. Ramsey, M. Wier, H. Paro, W. Batdorf, C. Mulen, L. Boneau, M. Rauch, F. Bruck, E. Seunig, D. Hilgard, H. Reis, Dr. H. Reis, W. Schrader, S. Perrin, S. Tieman, W. Bunch, J. Mack, E. Gump, M. McConaughy, C. Barlow, A. Kohler, A. Printz, W. Beschof, F. Beschof, J. Beschof, F. Fuess, W. Kinbolack, Huenssler, F. Basse, R. Holder, H. Merker; Messrs. and Mmes. W. Ittner, A. Eggman, W. Hayes, H. Hayes, M. Lane.

An event of much importance was the wedding of Miss Bessie Irons and Mr. William H. Dryden, which took place at the First Christian Church at 7 o'clock Wednesday evening. Rev. Holly M. Hale performed the ceremony.

Luncheon was served on Friday afternoon by Mr. and Mrs. H. A. Ismond of Division avenue. Covers were laid for the ... Mmes. ... A. Raines, E. Grassman, E. L. Bounty, Robe... ...zenburg, M. La Bounty; Misses Elsie La Bounty, Aline Raines, Lola Grassman, Lena Grassman, Emma Lorenze; Messrs. R. Winzenburg, C. A. Raines, Henry Balfour, Roy Winzenburg, Dr. Daw Balfour.

A pretty wedding was that of Miss Anamay Geabes, daughter of Mr. and Mrs. Henry Geabes of Lotta avenue, and Mr. C. Ernest Stillman of Chillicothe, Mo. The event took place at the home of the bride's parents at 8 o'clock, Rev. J. H Harmon officiating. Their attendants were Miss Marguerite Shepard of St. Louis and William A. Seeger. The bride wore a handsome gown of cream voile over a slip of silk and carried a bouquet of bride's roses, arranged in a shower. The bridemaid wore a pretty gown of white Swiss and carried pink roses. Following the ceremony a wedding supper was served. Their guests were: Messrs. and Mmes. E. L. Cash, C. N. Toups, O. S. Shepard, Strothman, D. Miller, J. J. Irwin, Edward Ash, Pershall, Williams, E. Shepard, J. Dunn; Misses Nettie Baugh, Kitty Miller, Freda Seeger, Myrtle Andrea, Lulu Renard, Fannie McCracken, Ella Holloway, Kitty Miller, Etta Wetzler, Grace Miller, Neva Wetzler, Irene Shepard, Abbie Williams, Mrs. Claud Shepard; Messrs J. C. Williams, Fred Daniels, William Steeger, J. Erwin, A. Renard, C. L. Stillman, C. Strothman, Henry Strothman, George Renard.

Mrs. Edward Scheie of Henrietta street delightfully entertained with a linen shower on Saturday afternoon, June 25, in honor of Miss Bessie Irons, whose marriage to Mr. Wm. H. Dryden took place Wednesday evening. Among those present were: Mmes. O. L. Watson, Ridgway, Pendleton, Davis, R. F. Staunton, Voelker, Forrest Beckwith; Misses Rhoda Brockman, Jessie Hewitt, Susie Schiele, Ethel Palmer, Blanche Kerby, Pearl Condiff, Bertha Irons, Laura Smith.

On Monday evening the members of the J. M. G. Club met with Mr. Arthur Shurtcliff of Josephine street. After a musical program was rendered luncheon was served. Those present were: Misses Helen Reader, Kate Farmer, Mabel Lawson, Ella Harvey, Ethel Palmer, Lulu Parker, M. Long, Zada Lorton, Amy Schumert, Ann Farmer, Ethel Jolly, Mae Swift, Rena Williams; Messrs. Harold Reader, Homer Couch, Albert Jones, Earl Reicklein, Henry Emons, Homer Jolly, Oscar Rynders, Ralph Mitchel, Roy Wentzler, Frank Lorton, Olliver Brockman, Bert Har

Mrs. George Roe of North Sixteenth street was hostess to the members of the Queen City Club on Thursday afternoon. The time was pleasantly spent at cards, and at 5 o'clock an elegant luncheon was served. Among those present were: Mmes. M. Esserman, C. H. Way, T. Hullwing, Page, Walsh, Manker, Watson, Guignon, Fitzgerald, S. Hines, Arhardt, J. H. Donahue, Horn, Du Bois, Huber, Holder, Sollinger, Hallows, G. Roe, Williams, Miss Lillie Finn.

PERSONALS.

Thursday afternoon Mr. and Mrs. William Emerson of Broadway entertained a number of their friends in honor of their wedding anniversary.

Miss Irene Woods of Gaty avenue has gone to Roohouse for a brief visit to relatives.

Miss Katherine Moore of Neinman place is visiting friends in Jerseyville.

Mrs. John Hughes and little daughter of Kansas City are spending several weeks with Mr. and Mrs. Hughes of St. Louis avenue.

Miss Alice Strohm of Cleveland avenue is visiting friends in Trenton.

Miss Nellie Davis of Gaty avenue is visiting relatives in Carbondale.

Mr. and Mrs. Henry Adams of St. Louis avenue are entertaining Miss Mary Adams of De Soto, Mo.

Members of the Bohemian Club gave a shirt-waist dance at Priester's Pa... evening.

Miss Carrie Henry of Auburn ... guest of Mr. and Mrs. F. P. Fo... avenue.

Mr. and Mrs. W. B. Harris of Sta... have for their guest Mr. J. A. Pr... Jackson, Tenn.

Mrs. Harry Thompson of Ohio a... home from Alton.

Mrs. C. M. Forman of Brighton ... sojourning in French Lick Sprin...

Miss Maud Campbell of Baugh a... visiting friends in Odin.

Mr. and Mrs. Jeff Daniels of Summ... nue entertained Mr. Carrol Cash of ... Saturday.

Mrs. Salvy of St. Louis avenue is ... reltaives in Kansas City.

Miss Grace McDonald of North ... street has gone to Trenton for a two ... visit.

Mr. and Mrs. Snyder of Chicago w... tertained Wednesday by Mr. and Mr... Lehman of Collinsville avenue.

Mr. and Mrs. Henry Albrecht of St... avenue have returned hom from T... Canada.

Mr. and Mrs. Cole Molten of Okl... City were the guests of Mr. an... Edward Jalageas of North Second ... Thursday.

Mr. Henry Morris of Collinsvill... nue has returned home from C...

Mrs. Charles Broderick of Wins... departed Friday for a two weeks ... with relatives in Chicago.

Mrs. W. T. Lipe of Gaty avenue ... tertaining Miss Lizzie Pool of Lel...

Miss Nettie Mathews of College ... nue departed Friday for a two ... stay with friends at Vandalia.

Miss Lotta Weber of Pennsy... avenue is entertaining her sister, ... Florence Weber of Jamestown, N...

The Junior Epworth League of t... E. Church gave a patriotic ente... ment in the church Friday eveni...

Miss Jessie Wright of Summit ... is visiting friends in Nashville.

On Friday evening Miss Elsie Sc... entertained the members of the ... Nous Club.

Mrs. Henry Jones of North E... street has gone to Marion for a ... stay.

Mrs. W. P. Ford of State street is e... taining Miss Murel Scott of Springfiel...

Mr. and Mrs. Wm. Walker of Baugh ... nue have gone to Fulton, Mo.

Miss Laura Monroe of Howe aven... the guest of her sister in Sparta.

Mrs. Jacob Huegle of St. Clair aven... spending several days with friends in ... Bud.

Mrs. J. Steel of North Eighth stre... entertaining Mrs. H. Hill and daughte... Boston, Mass.

Mr. and Mrs. Lon Harper of Baugh ... nue departed Monday for an extended ... with friends in Atlanta, Ga.

Miss Laura Brown of Lebanon is visit... Mrs. Van Hoover of Fekete place.

Miss Myrtle Woodson of Fulton, Mo., ... being entertained by Mr. and Mrs. Ed... Woodson of Baugh avenue.

Mrs. E. Coral of Kansas City is the gu... of Mrs. John Campbell of St. Clair aven...

Miss Mabel Bowler of North Eighth str... departed Friday for an extended tr... through Colorado.

Miss Fannie Dinzler of Market stre... has gone to Red Bud for a short stay.

Miss Lillian Thron of North Eight... street entertained the members of th... Z. S. M. Club Friday evening.

Mr. E. Slatter of Veronica avenue ha... gone to Chicago for a short stay.

Miss Maud Williams of North Sevent... street is visiting relatives in Harris... burg.

Miss Clara White of Lansdowne i... home after a pleasant stay with friends ... in Chester.

Miss Maud Van Allen of State st... departed Saturday for a two we... visit with relatives in Effingham.

Mr. Charles Lucier of Missouri ave... has returned home from Murphysbor...

Sir Knight

Union Made

You Walk in Wisdom,

Worth and Wear when you select this, the Shoe of satisfaction, style, sense and service.

A Dozen Styles

WERTHEIMER-SWARTS SHOE CO.
CLOVER BRAND SHOEMAKES
ST. LOUIS, U. S. A.

"FOLLOW THE FLAG."

$8.00 KANSAS CITY

WABASH

$12.00 OMAHA

AND RETURN JULY 2, 3 AND 4

Tickets are sold, baggage checked and sleeping-car reservations made at World's Fair Station.

CITY TICKET OFFICE, Eighth and Olive S...

FREE FREE

MARGUERITE TILDEN'S PAW-PAW SKIN FOO...

FROM THE GREEN RIND OF THE PAW-PAW

THIS is something new. Not a Common Massage Cream, but a highly n... Food for the Skin, which nourishes and restores the wasted tissues, fills ... hollow cheeks and neck, as well as develop the shrunken and immature ... most remarkable manner. Never before has anything been discovered to ... Ladies who use it are enthusiastic over its marvelous effects. A few ap... make the skin soft, clear and velvety. It is the only preparation that wi... all trace of wrinkles, no matter how deep the furrow.

Sold by Department Stores and Druggists. PRICE, $1.00. Mailed to any ad... paid on receipt ...

FREE One of Tilden's Special 75c Complexion Brushes to every lad... $1.00 by mail for a package of Paw-Paw Skin Food. This ... plies to first order only. Write today; this offer may not appear ...

... CO., Suite 21, ...

...e New Theatrical Season Opens Early in St. Louis, J...

...Olympic, Century, Imperial and Grand Will All Open Their Doors on That Day, and the World's Fair Theatrical Season Will Be in Full Blast—Blanche Bates, Phoebe Davis and Richard Carle in Three of the Openings—Ellery, Former Musical Critic, Comes With His Band.

THE regular theatrical season will open earlier than usual this year, because of the Fair. All the theaters will get under way July 31.

David Belasco will begin his administration at the Imperial Theater on that day, presenting Blanche Bates in "The Darling of the Gods" for a season of three months. Phebe Davis will open the same day at the Olympic, beginning her ninth season in "Way Down East." The Century will open the same day, and it is likely that Richard Carle will come down from Chicago to open it with "The Tenderfoot."

* * *

The beautiful "Louisiana" production at Delmar Garden may outlive the Fair. Several theatrical producers, hearing of the singular beauty of the piece, have come on to see it, and at least three of these are negotiating for an interest in it. They want to take it to New York after the Fair.

* * *

Mme. Rejane, who is to have an American tour next season, is playing "Zaza" in London, and it is said that the English metropolis has received her with unusual warmth.

* * *

John and Emma Ray are to have an echo ... the St. Louis Fair for their sketch next ...son. It will be called "Down the Pike."

* * *

...seph Sheehan, the Savage tenor, nar...ly escaped drowning while bathing at ...v Rochelle last Tuesday. He was res...d by the life crew.

* * *

...orge A. Kingsbury and Samuel F. ...h are said to have made one of the ...iest of bargains in purchasing "A Girl ...a Dixie," the musical play running at ... Century. They bought the production ...n it had small commercial value, and ...orated it in such a way that it is pay... handsomely on the investment. The ... has exhibited exceptional staying ...s. Two different dates have been ... closing its engagement at the Cen...t each time the end has been post... because of the business the show ...g. The end is not in sight.

* * *

...aser will be one of the first of the ...esume shining. She opens in New ... September with her new musical ...f "When Knighthood Was in ..." It is called "A Madcap Princess."

* * *

The time-honored alliance between Ward and James has been ended. Mr. James goes out next season as Jacques in the all-star cast for "The Two Orphans," and Mr. Wardo goes out with Kathryn Kidder in the presentation of Flauber's "Salammbo" and other plays. After next season Mr. Warde will leave the stage and go upon the lecture platform, lecturing on Shakspeare and his plays.

* * *

Three years ago a young Englishman 26 years of age, calling himself "Datas," created a sensation in a London music hall by answering instantly and correctly all questions in reference to the dates of historical events, both B. C. and A. D., and in connection with the careers of historical personages.

The memory this man displayed, combined with the fact that he had been a stoker in the London gas works till a week before, and had never received any instruction in even the rudimentary three R's made him a remarkable personality. "Datas" was soon "quizzed" by the highest educational authorities in England, who indorsed him, and the librarian of the British museum soon pronounced him "The Human Encyclopedia."

Within a few weeks he was the rage of London, eminent men going to the halls with lists of questions "to stick him." He rarely ever failed. When an American agent endeavored to induce him to come to America, he found the young man booked two years in advance, an evidence of the really wonderful attention he had attracted. A conratct for the future was made, however.

"Datas" came to fill his American engagement two weeks ago and began a six-weeks' stay at the New York Theater roof garden last Monday evening, answering questions as to dates, shot at him as from a rapid-fire gun, instantly and correctly, except in one instance—"When did Commodore Perry enter the American navy?"—in which he failed, but he could tell the date of the battle of Lake Erie and knew that Perry was in command.

After the performance, explaining his failure, "Datas" said he would wager that Commodore Perry's birth, entrance into the United States navy and death could not be found recorded in the standard work of the world's histories, Haydn's Dictionary of Dates. An investigation of this point last Tuesday found this statement true.

* * *

The French government has again honored John Philip Sousa by conferring a decoration upon the American conductor. Three years ago, in recognition of his services at the Paris Exposition, Sousa received the "academic palms," which carries the title of "Officer d'Academie Francaise." This week Sousa was notified of his promotion to "Officer de l'Instruction Publique" of France, in a letter from M. Paul Lascombes, secretaire particulier du ministre de l'Instruction Publique at des Beaux-Arts, now at St. Louis, who has also transmitted Sousa's commission in his new grade, signed by the minister of fine arts. The new distinction gives Sousa the golden palms and rosette of the French Academy. He is the only American who has received this decoration. Sousa is also a member of the Royal Victorian Order of England, having been decorated by King Edward VII in 1901.

* * *

"The Sjogun," George Ade's newest musical play, has closed at the Studebaker Theater, Chicago, where it has been running through the spring and early summer. Contrary to expectations, the piece did not prove a money-maker in hot weather, though Ade shows usually pay, let the winds blow as they will.

* * *

DELMAR GARDEN—Patriotism of the real sort will be on tap tomrrow at Delmar Garden, where "Louisiana" is proving such a great and successful attraction. While the garden will furnish ample space in which to shoot off firecrackers and other explosives, "Louisiana," with its stage full of first class-comedians and singers and its big and well-trained ballet, will show to patriotic St. Louis Columbia, Uncle Sam and Dixie in their full glory. Really an afternoon or evening spent at the Delmar Garden "Louisiana" will be a better Fourth of Jul... celebration than all the racket that can be kicked up.

Speaking of patriotism, it is remarkable how all of the patriotic lines in the Delmar "Louisiana" go with the public. Every allusion to the stars and stripes and every patriotic speech by Columbia or Brother Jonathan brings forth a round of applause, while the people laugh and clap their hands every time the eagle screams. Really it is a sort of Fourth of July celebration seven nights a week, with matinees Wednesdays, Saturdays and Sundays. It may also be stated in this connection that there will a matinee Monday afternoon.

Now that the music in the Delmar "Louisana" has come to be so well known, its real excellence is more thoroughly appreciated. It has reached a point at Delmar where such songs as "My Sweet Dakotah Maid," "The Magic That Lies in a Kiss," "Fair France," and "Flag of the Free" get quite as enthusiastic encores as "Mountain Dew," "The Things We Used to Do," and "My Louisiana."

There is one picture in the Delmar "Louisana" that has not received the notice that it should. This is the march of all nations, which comes at the close of the performance. It is really the biggest ballet number in the performance. The nearest aprroach to it was in "La Africaine," done in London some years ago, and that also was made by Sig. Alberteri, the ballet master of the Delmar production. Sig. Alberteri says that when "Louisiana" gets into New York this winter he will give the people of the metropolis a surprise.

* * *

ODEON—An event occurring at the opening of the sixth week of Kiralfy's Louisiana Purchase spectacle at the Odeon today, will be a change in the principal cast. Miss Mabel McCane, who enacted the role of Peace, will replace Miss Robinson as the belle of the Japanese maids in the fourth act. The significance of the change is in the fact that Miss McCane began her stage career only with the opening of the Louisiana spectacle. Her fidelity to duty, coupled with natural aptitude, caused the speedy recognition of her talent, and she steps from the ranks to the front almost at a bound. She is pretty and graceful and possesses a voice of singular attraction. Moreover, she is a St. Louis girl.

Crowded houses nightly fill the Odeon and are most lavish in their applause. In a production so pretentious and at the same time so kaleidoscopic in its movements that scene succeds scene and ballet follows ballet in bewildering succession, it is a study to determine the tastes of the audiences in their selections of the various parts.

The Napoleon Court scene, with its splendor of scenery and magnificence of dress, is always a favorite, and wins more applause from beginning to end than any other scene in the spectacle. Not a speech is uttered throughout this scene save the six words spoken by Napoleon, "I have given England a rival," yet the American representatives, headed by Livingston, are known at once, as well as the representatives of the foreign courts present, and every pantominic action appeals to the intelligence of the audience and is recognized at once. The chime act in this scene, in which Georgia, Yankee Doodle and Dixie are played upon the bells, wins tumultuous applause.

The entre of the nations is a sure favorite, each nationality winning applause as its representatives in the auditorium are many or few.

Germany is always good for favorable recognition; France appears a favorite, too. Russia is cheered, but thus far Japan seems to have preference. Of course, the United States' entrance is not in comparison with the other nations, for the audience recognizes the old flag as it appears in the van on the stage wings, and behaves accordingly.

The Ave Maria song in the emigrant scene, composed by Prof. Giozra, appears very feelingly to the Roman Catholics present. Many of the Catholic clergy have attended the performances and expressed their pleasure at this beautiful refrain. Prof. Giorza is the author of several Catholic masses played and sung the world over.

BOLOSSY KIRALFY.

PAOLO GIORZA

IN such an aggregation of numbers as appears in Kiralfy's Louisiana Purchase Spectacle at the Odeon similarities and contrarieties often coalesce. The strangest case, however, is the personal friendship and artistic companionship existing between Bolossy Kiralfy and Paola Giorza. The two have been collaborators in World's Fair spectacles for many years—Kiralfy designing, constructing and staging the spectacle, and Giorza composing the music. In this way was the Orient done, and "Constantinople" and "Dunbar" performed in the great European capitals and the United States. In like manner was the Louisiana Purchase Spectacle done. Every bit of music in it, except the Japanese song, lyric, ballet, march, refrain and dirge, is the work of Giorza.

Nothing could be more different than the temperament of these two men. Kiralfy is a Hungarian, quick, restless, nervous and always agile. Giorza, on the other hand, is an Italian, dreamy and slow of movement except when wielding the baton. He is known the world over for his compositions, and he and Kiralfy are called the Damon and Pythias of theatrical friendship.

Kiralfy's Louisiana Purchase spectacle will run during the Fair, and it is said that it will be taken to some of the larger cities of the country at its conclusion.

* * *

CENTURY—That charming southerner, "A Girl From Dixie," is still with us, and she has not worn out her welcome, either. She is just as refreshing as ever. This merry musical comedy enters upon its fifth successful week at the Century Theater to-night. Dainty, demure Genevieve Day, Comedian Don, clever Clifford Leigh, handsome Charlie Bowers and the balance of the excellent singing company give a sparkling performance of this entertaining musical play. Many lovers of this style of attraction have seen "A Girl From Dixie" several times, and seem to enjoy it the last time much better than the first. The Missouri State Life Insurance Co. will attend in a body Wednesday evening. They number 200. The popular Wednesday matinees are, indeed, popular, and the management will continue giving them at prices within the reach of all—viz., 25 and 50 cents. The prices for the Saturday matinees will hereafter be 25, 50 and 75 cents and $1. This is an innovation, as never before have the prices for the Saturday matinee been less than night prices. Special matinee tomorrow at 2:30. Conductor Frank Paret has written a new ensemble, which the chorus handles effectively.

* * *

FOREST PARK HIGHLANDS—A number of clever people are on the bill at Forest Park Highlands this week. Papinta, the myriad dancer, is the feature. She is cleverly followed by the Elinore Sisters, New York comediennes, who made a hit there last winter with their Ellsworth Smith sketch, "The Adventures of Bedelia." Kate Elinore will appear as Bedelia in a three-person sketch. Her sister, May, is Mrs. Knox Amm Rapps, a spiritualist, and Tom Sedgwick will play the part of Judkins Hustler, butler to Mrs. Rapps. The sketch is full of fun. The other acts in the Highlands bill are Smith & Fuller, musicians, with instrumental and vocal novelties; Herr Saona, the European impersonator, giving portraits of famous men; Carron & Herbert, clown acrobats, and Eddie Leslie, impersonator in his own original way. As a summer bill this leaves nothing to be desired for lovers of vaudeville.

* * *

CRAWFORD—"Out of the Fold" comes to the Crawford today. The heart interest injected into the piece by the author, Langdon McCormick, is the kind that appeals. The theme is taken from the text of the famous Moody and Sankey hymn and stated by the playwright in these words. "Them that's in the fold don't need my care; it's them that's out in the hills astray." It tells the story of a beautiful young girl with a darkened past. She goes to a village where she is unknown and begins life anew as a school mistress. Just before her engagement to a young school master is announced, it is discovered that her early life was not what it should have been. She has no family ties, nor has the man. They are together in this country village—each of the same vocation. The man loves her sincerely and truly and offers, in spite of all, to make her his wife.

* * *

SUBURBAN GARDEN—Last week's bill at Suburban Garden was so good that Managers Rice & Crawford had a hard time trying to duplicate its excellence this week, but think they have succeeded. The vaudeville offering, starting with this afternoon, will comprise a number of excellent acts. The three Walseys are about as good as any in their line of acrobatic turn. Ollie Young and brother, hoop rollers, do great things with the wooden circles. They are too well known on the vaudeville circuit to refresh amusement seekers' memory with their specialty. Naomi Ethard is a lady acrobat of prepossessing appearance. The humorous feature of the program will be contributed by Miss Hardin Langdon, a comedy singer who warbles a lot of parodies and up-to-date coon songs in fetching style.

The kinetograph will show some new pictures, and in the electric fountain some novel effects will be seen, furnished by the handsome young women who are the principals in the poses plastique.

In the cottage adjoining the pavilion, conducted by M. Floyn, a Seville trio from the World's Fair entertains the guests every knight with a specialty known as "In Old Seville."

* * *

WEST END HEIGHTS — Another pleasing list of vaudeville attractions will be put on at West End Heights this afternoon, and will be continued during the week. The success of vaudeville last week demonstrated the fact that the patrons of West End Heights like good vaudeville.

The Gold Dust Twins, song and dance artists, will give some bright songs and artistic dancing. They are said to be very clever in their line of work. Castellat and Hall will appear in a comedy sketch. Arthur Rigby, a singing comedian, has a new budget of songs. Mardo will do some eccentric juggling feats that are said to be very difficult. Mildred Grover, a very pretty woman with a fine voice, will contribute some of her latest vocal gems. Rickel and Watson, German comedians, are booked for a German comedy turn that will be funny. Carl Charles, a popular monologist, will be heard in a monologue act.

MANNION'S PARK—That clean, high-class vaudeville is appreciated in South St. Louis was evidenced by the largely-increased nightly attendance accorded Mannion's Park all last week. Mannion's is one of the prettiest of the St. Louis al fresco resorts, and the management is offering the best that can be secured in the vaudeville field. For the current week's bill, which opens with the Sunday matinee, Morrisey and Rich, one of vaudeville's brightest sketch teams, will head the bill, presenting for the first time in any summer garden their farcical playlet, "The Star Gazer." Their's is said to be one of the real laughing acts, where natural comedy predominates. Frances McNulty, sing... ...ncing comedienne, and late of ...y Sist... ...well known ...comes to ...for her...

...Donkey;" the Rexes, novelty unicycle, skatorial and hoop rollers, and the sweet-voiced Wilson Brothers, German singers and warblers, complete the bill.

* * *

An actor who never complains and is always satisfied with his part is a rarity. Yet the discovery of such a one has been made in the cast of Kiralfy's Louisiana purchase spectacle at the Odeon. He is the horse Larry, that draws the emigrant wagon across the plains in the third act. When he first became a member of the company he was fractious and stubborn and shied at rehearsals. He insisted upon going at full speed across the mimic plains when his part called for a slow, tiresome jog. He also objected to the battle scene between the Indians and the emigrants, and took part in it on one occasion, doing much damage. Now he is acustomed to his surroundings and at the callboy's announcement of the third act he walks to the wagon waiting to be hitched, like a firehorse at he stroke of the gong.

* * *

The statistician at the Odeon gives the following figures of nationalities of the 200 ladies employed in the cast of Kiralfy's Louisiana purchase spectacle: English 25, French 35, Hungarian 12, German 22, Spanish 18, Italian 40, American 48. If all these representatives of the various nationalities were permitted to chatter in their native tongues during the stage wait, a babel would be the result. Absolute silence being the rule behind the scenes at the Odeon, nothing serious can ever occur in the way of confusion of language.

* * *

The realism of the exhibit 'Two Thousand Years Ago,' scenes and groups from Palestine, is so powerful that visitors forget almost that they are looking at figures, but imagine themselves in the presence of real characters. Everyone of the 150 figures in this exhibit is not only almost life-size, but life-like. The dressing of these figures adds much to the realism of the show. Nothing has ever been seen in St. Louis equal to this adjunct to the World's Fair sights.

* * *

"Good Old Mountain Dew," as sung by Messrs. Stewart, Sloan and Langlois at the Delmar Garden "Louisiana," is making a hit, especially with the male portions of the big audiences that nightly see the show. It has become particularly popular with the traveling men over at the Fair, and the other night they prepared a surprise for the trio, which came near breaking up the song. Just as the trio entered and prepared to sing, there was a commotion down in front and some one sung out "Heave Ho," while a two-gallon demijohn was seen sailing across the water that forms the foreground of the Delmar stage. Musical Director Heindl saw the thing coming and made a splendid catch, assisting in a great double play by getting it to Mr. Sloan in time to head off Mr. Stewart, who had started to sing. But Mr. Sloan and Mr. Langlois are too good comedians not to see the humor of the thing, and while Stewart was singing the first verse they "dallied with the dew" in a manner that brought down the house. The demijohn was handsomely decorated with flowers and has been given a place of honor in the dressing roms of the singers.

* * *

The Ellery Band, the original Royal Italian band, comes to the World's Fair this week for a brief stay. Channing Ellery, who perhaps more than any other man in America, has advanced the cult of band music, will present his new leader, M. Chiaffarelli and 55 men in the finest ensemble of military concert ba... ...lic disposal. Mr. Ellery ... ...ceived the generous suppo... of Los Angeles, who not o... long-time engagement to p... sort during the winter ... financed his venture in suc... permit him to devote his en... betterment of the band ... ment of its programs. ... lections for program wo... gained much deserved ... years musical reviewer ... Sun, he has since made p... military bands his specia... organization, in consequen... something more than an... public diversion; it really ... integer in the country's ... ment. The band is now ca... Band of Los Angeles and ... soloists and concerted secti... leading instrumentalists in ... personnel of the band conta... as Palma and De Mitris trum... net is tabooed in the Eller... baritone; Decimo, clarinet; ... there is an unapproached ... tet, a clarinet quartet and ... quartet, not to mention big ... bombardons, double tuba ... heavy instruments, produc... lery tone-quality of a beaut... New arrangements of exce... grand Italian and German ... scriptions of sacred themes, ... the modern French school and ... incidental and merely diversion... to be found in the Ellery offer... honor of the World's Fair th... often play a new version of the... tial strains written in modern ... Coronation March from Meyer... Prophet." There will be selec... Rossini, Auber, Massenet, Gouno... rangements of the scores of Doni... lini, Puccini, whole volume... and transcriptions for ... symphonies of L...

Among the later so... Ellery band of L... Mancini, Di Natale, ... The organization c... and extends its stay ... contract with the ... Fair.

* * *

The Hayes-F... ...duction at D... Attracts The... ...ers Who Are ... Take the Bea... ...ana" to New Y... Fair.

Weil's band will pla... Tower Grove Park this ...

March—The Stars and Stripe...
Other nations deem their fla...
And cheer with fervid elatio...
But the flag of the North, Sou...
Is the flag of flags, the flag ...
...tion.

Overture—Fra Diavolo ....
(a) Andante—From C Minor ...
(c) Entr'acte—Valse Coppelia....
Melodies From the Admired Operas ... Faust, Mirella, La Reine de Sab... Juliette.
Solo for Cornet—In His Steps (song)... Edward B. Llewellyn.
INTERMISSION.
Gems From the Con... Opera B...
Fantasia on Scotch ... ...lodies ...
(a) Largo ....
(b) Danza Mexicana—Montez...
Scenes From The Flying Dut...
Reminiscences of the War.......
Songs of the North and...

CHARLES A. ...GAN AND GEORGE E. ... THE ... DELMAR ...

FOLLOW THE FLAG.

WABASH

New Pittsburg ...

VIA WABASH

LEAVE Union Station	12:30 P. M.	8:30 P. M.	8...
LEAVE World's Fair Station	12:44 P. M.	8:44 P. M.	

Tickets are Sold, Baggage Checked and Sleeping Car Reservations at World's Fair Station.

CITY TICKET OFFICE, EIGHTH AND ...

POST-DISPATCH
SUNDAY
Circulation Average
For the First Five Months of 1904,
233,291
NEARLY ONE-QUARTER MILLION.
Average DAILY ONLY for Same Period,
146,984
20,000 More Post-Dispatches Sold in St. Louis Every Day Than There Are Homes in St. Louis.

L&N 4 Fast Trains ...

To the South and Southeast, Louisville, ... Montgomery, Chattanooga, Atlanta, Knoxv... ...leans, Jacksonville, Havana.

F...t Sleeping ...nd Di...

...Broad...

$100 FOR A SONG.

Novel Offer Made by the Whitney-Warner Publishing Co.

The Whitney-Warner company, Detroit, Mich., who are recognized as the largest producers and sellers of popular music in the world, have lately published a new two-step by the composer of "Creole Belles," called "Yankee Girl," which already shows strong indications of becoming one of the biggest hits brought out in recent years, as it is having a great sale at all music and department stores throughout the country. Believing that the "Yankee Girl" is especially suitable for a song, they offer a cash prize of $100 to the person furnishing words that will best fit the title and music of the "Yankee Girl" two-step. Certain rules govern the contest. Only the music of the first, second and fourth parts shall be used, and there must be two verses and a chorus.

As is well-known, "Hiawatha" and the "Gondolier" were originally published by this house in instrumental form, and their immense popularity suggested the idea of placing the vocal editions on the market. The Whitney-Warner company supply both the idea and theme. There are thous... of people throughout the United ... who, with little effort, can write ... inspiring "Yankee Girl" song, and ... suitable words submitted will ... prize of $100 in gold ...

...obilists From Ocean to Ocean Making Ready for Run to St. Lo...

...N DISPLAYS HIS AGILITY AND CANNOT SEE WHERE FITZ HAS A LOOK-IN IN THE FIG...

...O'BRIEN THINKS HE ...FITZSIMMONS RIGHT

...hian Admits That Bob Has Been a Fighter, but ...ays He'll Go to the Ring Once Too Often and This Will Be the Time.

...ROBERT EDGREN, ...d Pugilistic Authority and ...orting Cartoonist.

..., July 2.—"Freckled Bob's ...s," said Jack O'Brien last ...nishing the dinner that puts ...s day of hard training.

...and Old Man' has done some ...g, but he has been winning ...n. Some one will beat him ...ater, and I think I have him ...t at the ringside when he took ...eavyweight championship from ... I watched every move Fitz ... up my mind that I could ... if I had been in Gardner's ... as that fight was over I ...atch with Fitz. I couldn't ...sco, and I had to chase him ...re I finally cornered him in ...en I sat down with him at his ...ked fight. Fitz showed me his ..., and I saw that I would have ... they got well. Just as soon ...Bob was beginning to think ... went after him, and got

... have a better chance to ...s than any one of the big ... are all too slow for him. ... twice as fast in the ring ... He could land on Jeffries as ...s he pleased, but he will find it a ... matter with me. Fitz seems to ...funny idea that he can beat any ...his own size with ease just because ...knocked out a lot of the big fellows.

...ife.

... makes me laugh. He'll get ... of his life. As I figure it, I ... right sort of a fighter to get ...im. I am faster than he is, ...him.

... question of agility, and I am ...my superior agility to win the

...ave made a good match. I ...man unless I think I can ...far I haven't made many ...s to how I will fight Fitzsim-...fer not to say. I don't do my ...paper before the battle. I wait ...me comes, and then I do it in

...phia Jack O'Brien seems to have ...confidence. It is natural that after ...ne the worst of it from such men ...y Ryan, "Kid" McCoy, Joe Wal-...arvin Hart, "Kid" Carter, Joe ..., Peter Maher and a host of other ... he should contemplate facing ...Fitzsimmons without having a ...attack of heart failure.

...O'Brien is training as hard as ...did in his life, and he is no loafer ...preparing for a battle. His camp is ... at Holly Beach, N. J.

...y morning Philadelphia Jack goes out ...run on the beach, from Wildwood to ...and return. He has three train-...and he relays them along the route. ...un covers six miles, and O'Brien man-...to tire his training staff before get-...ack to quarters. He wears a pair of ...unning breeches and a light shirt ...on the road, as there is no need for ...duction of weight.

...turning from his jog yesterday ...ed 161 pounds. He says that he ...ring at about 157, which will ...r Fitzsimmons' fighting ...led fighter is now down ... drinking water ...ghter.

... his indoor ...for he exer-...nty of air ...ing. Th... with the ... rounds ... work.

harder than he does the leather bag. Hagan is glad when time is called and Bob Kerns, a featherweight, takes his place. The hard hitting of the day is over. With Kerns O'Brien practices evasive tactics. He jumps and dances around the ring, getting away from the feather's punches as carefully as if each one carried the grade of freckled thunderbolt shot by Fitz himself.

The work has taken nearly an hour. At its conclusion Jack O'Brien sprints rapidly 100 yards down to the beach and plunges into the surf. A 15-minute swim brings out an appetite that is the despair of the cook, who has made a demand for overtime or double rates.

O'Brien will stay at the beach until the day of the fight, July 8, when he will return to Philadelphia a few hours before time to enter the ring.

CHICAGO BOXING GAME ON BUM

"Anyway the Public Needs a Rest," Is Opinion of One Sporting Writer.

A Chicago sporting writer has this to say on the prospects of the boxing game in that city:

"The outlook for boxing in this great and charming city of ours is remarkably bum at the present time of writing, thank you. Protests from the anti-fight fanatics are heard upon every side and the authorities are beginning to growl.

"All of which is due to the boxing promoters themselves. Petty jealousies, wrangling over trifles and indiscriminate knocking have combined to bring things to this pretty pass. There is nothing new about the situation, it was ever thus. No sooner does the game get on a fairly satisfactory footing than the fistic magnates begin to quarrel, and "dog eat dog."

"Witness the case of Tom Wallace, who was supposed to have met Hugo Kelly at Apollo Hall last Tuesday night and was arrested on a warrant sworn out by a sagacious gentleman who happened to have a grudge against the person who was bringing off the show.

"Then followed the hard knocks of a politician who attempted to hold up the Battery D Club Friday night. He was unsuccessful, as it happened, but straws show which way the wind is blowing and his action did not improve the standing of the club.

"And the net result of all this unnecessary fuss among the promoters is that Chief O'Neill threatens to close every fight club in town. After all, one can scarcely afford to waste sympathy on the promoters. They have been warned repeatedly to go slow and make no trouble, and have only themselves to blame.

"Anyway, the public needs a rest. There has been a surfeit of boxing lately, and a shutdown during the hot summer months would probably be welcomed by all concerned."

HAD FIGHT WON, BUT FORGOT FINISHING BLOW.

The following is from an El Paso (Tex.) paper:

"'Kid' McClung, the pugilist, well known in El Paso sporting circles, was knocked out in the second round at Naco Sunday by an Arizona pug, Joe Strinker. The El Paso boy, however, lost the fight by a misunderstanding of the rules, as he had his man all but out in the first round, but neglected to deliver the finishing blow as he might have done had he followed up his advantage. It was a fast and furious fight as long as it lasted."

BASEBALL TEAM IS FORMED BY PUGILISTS.

CHICAGO, July 2.—A baseball team composed entirely of pugilists is now being organized by prominent sporting men. Several well-known boxers have already been signed and a number of others are being negotiated with. "Kid" Carsey, the crack ball tosser, has been secured to m... ...age the team and has obt...ned a few ... dates ... present tim... ...obje... the...

NO "GALLOPING" ON BIG AUTO CLUB RUN TO ST. LOUIS NEXT MONTH

Touring Committee Gives It Out That Ordinary Speed Must Be Maintained—Machines From Coast to Coast Are Making Ready for the Trip to World's Fair—President Francis Will Receive Drivers Within Fair.

THE touring committee of the American Autobomile Association, having in charge the run to St. Louis July 25-Aug. 10, is at work on hotel accommodations, garage and repair shop facilities along the lines of the various routes. The committee is now able to announce that at practically all night stops more than ample accommodations have been secured for man and machine. At over half the noon stops the luncheon arrangements have been settled.

In nearly all cases covered garages are available. These will be large enough to take care of the tourists unless the number should exceed greatly the estimated total of entrance. In the few instances where storage will have to be in the open air, the committee has obtained the use of enclosed yards, where the machines will be under the eyes of watchmen during the night. At all night stops, the committee is arranging for adequate supplies of gasoline, in several cases tank wagons being contracted for, to be on hand at the garages.

Reports from all parts of the country continue to show a lively interest in the tour. During the week a party to travel in two machines has been formed at Philadelphia and plans are being formed in several cities for the formation of similar parties. In addition to these touring parties many individual entrant are announcing themselves.

A. B. Lambert, in charge of the affairs in St. Louis, has had a conference with President Francis of the Fair, and the latter has promised to do whatever he can to make the parade of the tourists a grand success.

President Francis has issued a permit for the parade to enter the Exposition. The suggested line of march at St. Louis, submitted by the St. Louis committee, is as follows:

On the morning of August 11 all machines will meet at Twelfth and Pine streets and proceed west on Pine to Grand avenue, north on Grand to Lindell avenue and straight out Lindell avenue to the Fair. From there the line of march will be through the grounds and out one of the gates, entering Forest Park, where the tour will disband and refreshments will be served.

The civic committee of St. Louis has sent Mr Lambert word that all ordinary regulations will be suspended on that date and the freedom of the city extended to the tourists.

City Will Suspend Ordinary Regulations.

The St. Louis Automobile Club has tendered the use of its new clubhouse and grounds to the tourists on Aug. 10 and during the days while the tourists are in the city.

H. W. Smith, committeeman at Syracuse, N. Y., has been on a tour of inspection which amounted to a tour of discovery of the roads between Syracuse and Rochester.

Ernst R. Behrend, committeeman at Erie, Pa., writes that that place will be able to take care of all the visitors on the tour. ... Roe, the proprietor of the Reed House, ... charge of the accommodations, ... that hotel, which is the largest ..., has been filled up, arrange-... ...care for the guests

facilities will not accommodate all comers arrangements can be made to place machines under tarpaulin in the adjoining yard.

Mr. Behrend reports that the roads from Buffalo to Erie and from Erie to Cleveland are in good shape.

Does Not Want to "Gallop" Over Route.

A Boston man in sending to the touring committee of the American automobile committee his formal entry for the St. Louis tour, sends also a letter from which the following is quoted:

"I confess the only hesitancy I have to making the trip is the fear that there may be a tendency to race and make it an endurance contest, which I should strongly object to. I shall start out on the journey in a tired condition and not at all in the mood for galloping over the country. I realize, too, there might be some diversity of opinion as to what constitutes suitable weather. If, for instance, I should want to lay over for a few hours in spite of the decision of the committee that it was the best to go on, and in consequence of the lay over, or stop, I should lose my certificate at the end of the run, I should consider it a hardship. I can readily understand that the tour must have some sort of an organization, and yet it seems to me it would be much better for the committee not to adhere too closely to the schedule and deprive a man of his certificate, if he does not register up to 10 o'clock each night. The certificate at the end of the run will be an award of merit, and will serve as an incentive to go on. If, however, some poor unfortunate (and there will be lots of them) is prevented for various causes from registering each night at 10:00 o'clock, he will lose courage and interest—for his chances for a certificate are gone—and he will switch off and abandon the tour. If a man makes the tour from New York or Boston, it certainly seems to me that he should receive a certificate, even if he should be a little late and not exactly on schedule time."

Not Beyond Ordinary Speed.

Recognizing that this or a similar view of the run may be taken by some automobilists, the touring committee desires to say with emphasis at this time that every effort will be made to impress on all participants the undesirability of driving their machines beyond ordinary speed. The belief is entertained that the high character and sense of sportsmanship of those who have entered and those whose entries have been promised will insure that the run will be just what has been planned—a pleasure trip for gentlemen. Regarding certificates it should be appreciated that the committee desires the nightly registration primarily to make sure that the tourists shall regulate their schedules in unison. In cases where tourists, through stress of weath... accident to machines, or any ot... ...y be unable to ke... ...th the ... fact will ... ...not milita...

the tour, and if he does, he must remain until the registration book is open at the next stop. The closing of the books at 10 o'clock each night is rendered necessary by the need of transporting this official record forward for the next day's run.

It is not generally known that the participation of Mr. and Mrs. Charles J. Glidden of Boston in the run will be a link in the chain of touring, which Mr. Glidden is pursuing, in the course of which he will cover the entire globe. Mr. and Mrs. Glidden will leave Boston with the New England division in their 24 horsepower Napier, accompanied by their engineer, Charles Thomas of London. The suitable months of six years will be required to make the journey of 40,000 miles, of which 15,000 miles has been covered to date in 16 European countries.

The party was the first to cross the Arctic circle in an automobile on Aug. 16, 1903, after a 1540-mile drive, almost directly north to Sweden. They have now been touring the better months of three years, and during the next three years will be upon the road probably 500 days. The countries yet to be included are the United States, Hawaiian Islands, New Zealand, Australia, Tasmania, Philippines, China, Japan, the Asiatic archipelago, including Malay, Borneo, Java and Sumatra, Ceylon, India, Egypt, Palestine, Greece, Turkey, Hungary, Italy, Sicily, Tunis, Tripoli, Algeria, Spain, Portugal and France, the party returning to England and America in 1906-7. The car used will be exhibited in the Transportation department at St. Louis Aug. 17 to 31.

The touring committee desires to announce the receipt of a number of entries since the date of the last bulletin. The committee is at work on the details of the trip and nearly all the matter for the road book and other data for participants has been collected.

TOURING PLANS OF CHICAGO AUTOMOBILISTS.

CHICAGO, July 2.—As the time for the starting of the World's Fair tour to St. Louis draws near the interest is rapidly increasing, and it begins to look as if Chicago will be well represented in the national run, as several are contemplating making the trip the latter part of July. Arrangements have been completed for joining the eastern parties that will come through this city.

The New York party will leave on July 26, reaching Kingston that night and Unadilla the following night. Elmira and Geneseo will be the nightly stops following, and the tour will reach Buffalo for Sunday. En route the clubs of Binghamton, Elmira and other cities will join the line.

The Boston delegation, including the Providence club and clubs from Maine and New Hampshire, will leave Boston on July 25 reaching Springfield for the first night, and picking up en route the Brockton, Worcester and minor clubs. At Springfield the Hartford club will join, together with several clubs from Vermont. The second night's stop will be at Albany, where clubs from the Hudson river valley section, Poughkeepsie among the number, will join. Utica, Syracuse and Rochester will be nightly stops, where clubs will join, and at Buffalo the two sections will join, proceed-... thence to Erie and picking up the Erie ...

...land Tuesday night, the Cleve-... ...join, along with several ...o, Toledo, the following ... more clu...

Chicago for the second Sunday stop

In Chicago the tour from Minneapolis, which will pick up en route the clubs of Wisconsin, including Milwaukee, will be merged with the main tour.

With the main body will also be a large touring party from Baltimore. This party leaves on July 26 and proceeds via Gettysburg, the first night's stop, then Connellsville, Bedford and Pittsburg for Sunday. From Pittsburg the run is made via Youngstown to Cleveland, there to join the main body. The tourists from Washington and from southern cities may come to Baltimore to start with this body, which will collect en route the Pittsburg Youngstown and other clubs, mainly from western Pennsylvania and from Ohio.

Monster Parade From Chicago.

From this city the great gathering will tour southward to Springfield for Monday night, thence to Alton, Ill., reaching that city Tuesday night. At Alton another party of tourists from Columbus, O., and points en route will join the main body. This party leaves Columbus on August 4, going via Richmond, Indianapolis, Terre Haute and Pana to Alton.

The Denver automobilists tour direct to Alton, gathering en route autos from Colorado, from Lincoln, Omaha and Kansas City.

The run from Alton is but 30 miles, and this 30 miles will be covered by the thousands of machines in military array entering St. Louis. After entering the city the tour will take in a large part of the city, after which the autoists will proceed to the Fair grounds, where the machines will be parked.

At some point in St. Louis a huge camp is to be established and the visitors will not trouble with big hotel bills, as they will live out of doors in tents arranged in military fashion, eating at a huge commissary tent.

HOW TRAVIS WON HIS TIT...

NEW YORK, July 2.—This is what ... ...ter Travis, the American who went to England and won the world's golf championship, has to say of his trip and his success:

"When I left New York I did not really have much expectation of winning the championship, and none at all after the first two weeks at St. Andrews and Prestwick. My game was atrociously bad, at least half a stroke below normal.

From the day of my arrival at Sandwich, however, matters commenced to improve. In the St. George's vase I was playing fairly well with the exception of putting, which was still comparatively weak.

"All of our greens are suggestive of artificiality in comparison with Sandwich.

"The quickness of the turf at Sandwich and the undulations suited my putting to a nicety.

"Long and short puts are alike easily o... such greens as Sandwich, if the eye is keen.

"Unquestionably the short game and putting have been neglected through a fanatic devotion to long tee and second shot... Brawn gives distance, but lack of direction; thought and headwork in the lo... game puts direction before distance.

I NEVER DISAPPOINT MY PATIENTS.

I Fulfill Every Promise and Never Hold Out False Hopes.

MY BEST REFERENCE IS, NOT A DOLLAR NEED BE PAID UNTIL CURED

(Signed) NATHANIEL K. KING, M.D.

522 PINE STREET, ST. LOUIS, MO.

THE FEAR THAT YOU COULD NOT BE CURED may have deterred you from taking honest treatment or you may have been one of the unfortunates who have been treated in vain by inexperienced physicians, FREE TREATMENTS, FREE TRIAL SAMPLES, PATENT MEDICINES, ELECTRIC BELTS and other similar devices. Such treatments cannot and will never cure you, nor will these maladies cure themselves. When I offer you a cure, and am willing to risk my professional reputation in curing you and have such FAITH AND CONFIDENCE in my continued success in treating these diseases that I WILL NOT ACCEPT A DOLLAR UNTIL YOU ARE PERMANENTLY CURED, and satisfied with a lasting cure, what fairer business proposition can be offered to the sick and afflicted? This should convince the skeptical, as I mean what I say and I do exactly as I advertise, as I am sure of SAFE AND POSITIVE CURE in the shortest possible time, without injurious after-effects. My charges will be as low as possible for conscientious, skillful and successful services, and my guarantee is simple and true. NOT A DOLLAR NEED BE PAID UNTIL CURED.

I Cure Stricture Without the Knife or Bougie.
I Cure Contagious Blood Poison, Never to Return.
I Cure Loss of Manly Vigor; No Stimulant, but Permanent.
I Cure Varicocele Without Operation and No Loss of Time.

CONSULT DR. KING (FREE) BEFORE PLACING YOUR CASE ELSEWHERE.

VARICOCELE.

I cure this disease without operation, and under my treatment the congested blood vessels within ten days disappear. The parts are restored to their natural condition, vigor and strength and circulation re-established.

STRICTURE.

I cure stricture without the knife or instrument by an application which acts directly on the parts affected, dissolving the stricture completely, by my galvanic-electrical medical treatment; is painless and in nowise interferes with your business duties.

LOSS OF MANLY VIGOR.

You may be lacking in the power of manhood. If so, I will restore you the snap, vim and vigor of manhood, the loss of which may be the result of indiscretions, excesses and unnatural weaknesses.

CONTAGIOUS BLOOD POISON.

It may be in its primary stage; it may have been hereditary or contracted in early days. I cure all its complications; I stop its progress, eradicate every vestige of poison from the system, and this without the use of mercury or potash.

PRIVATE DISEASES.

Newly contracted cases cured. All burning and itching, inflammation and discharges stopped in 24 hours; cures effected in 7 days.

KIDNEY, BLADDER AND PROSTATIC DISEASES.

I cure all irritation, fre... ...nt desire, stoppage, pain in back, br...dust sediment, scanty flow and c...rrhal condition.

PILES.

I cure without operation in 10 days. No detention from busi... No acid injection or ligatures use...

RUPTU...

I cure in 30 days witho... operation or hypodermic injection. N... use in wearing trusses. My treatme... is painless, bloodless and with no ...ention from business.

Home Treatment—One personal visit is always preferred, but if you cannot call at my office, write me your symptoms fully and I will mail you a complete set of improved symptom blanks. I make no charge for advice or diagnosing your case. Hundreds are cured by my improved methods of home treatment.

WRITE for a copy of my latest book, "Man's Main Maladies Mastered." A limited number will be sent absolutely free in plain sealed envelope upon request.

Hours: 8 a. m. to 8 p. m.; Sundays, 9 a. m. to 2 p. m. Consultation Free.

DR. NATHANIEL K. KING

Dr. King Medical Association, Opp. Globe-Democrat Bldg., S. E. Cor. Pine and Sixth Sts., Entrance 522 Pine St., St. Louis

FREE TRIP TO THE WORLD'S FAIR.

Those desiring to place themselves under my treatment during the period of the World's Fair (from May 1st to November 1st) will be furnished transporta... to St. Louis and return home, provided the distance does not exceed ... miles each w... by notifying ... of their intention to call. Write for full parti... of this ...

(Signed) NATHANIEL K. ... M. D.

...UNROE FIGHT FOLLOWERS BELIEVE THIS BATTLE WILL NEVER BE FOUGHT.

TURF WASHINGTON CLUB FAILURE HURTS WESTERN RACING.

...FRIES-MUNROE FIGHT IS PROBABLY OFF FOR ALL TIME

Certain Now That Both Champion, Miner and Management of Yosemite Club at Frisco Have Given Up Hope of Getting Sufficent Gate Receipts to Cover the Purse.

NEW YORK, July 2.—Fight followers throughout the country who are familiar with conditions existing in San Francisco regarding the Jeffries-Munroe bout, are of the opinion that the big battle will never come off. Several of the best known sportsmen are outspoken in their belief that the so-called injuries to Jeffries are put forward only to cover other conditions. They do not believe that the big fellow is seriously ill, nor do they say that he does not want to fight the miner. According to their statements, the trouble is in the small prospective receipts.

So far as a money spending class among sportsmen is concerned, San Francisco is just at this time a "dead town." There is no racing on the California circuit, and it is the racing element, to a great extent, that would make the fight pay. The advance sale of tickets has been very small, and the sales to date would not make good the guarantee to the fighters. Most of the class that support boxing are now in the East.

It is generally acknowledged that both the men are willing, even anxious, to fight, but they are not in the game for their health and unless the purse is sufficient, and guaranteed, they will not fight. Training expenses have been great, each fighter having in his camp four or five trainers and helpers; whose financial needs the big fellows must look after.

Considine Unable to Understand It.

Though the battle between the big fighters has been thoroughly advertised, there has not been the interest shown in this fight that there has been in other evnts of a similar nature.

Then, again, there is an element that believes the miner is entirely outclassed and to journey to San Francisco to see a fiasco would be a fool's errand in reality. Efforts to "boost" Munroe's fame as a boxer by "press notices" have not been a success.

"Johnny" Considine said yesterday:

"I am at a loss to understand the juggling they are doing with the big battle in the West," said the well-known sportsman. "Of course, I am only guided by the press reports from the training quarters of both men. If Jeff really is not in condition, why, of course, it is just and proper that the bout should be postponed until he has been brought to good shape again. I believe that both men are willing to fight and if they meet the bout will be a good one. Of course, there is some doubt as to Munroe's ability against a really first-class man like Jeffries, and many men are of the opinion that the battle will prove a fizzle. Personally, I think the fight will be a good one if the men finally get together."

The fight, which was originally set for June 17, has been postponed until June 30. Reports from Jeffries training camp say the champion is suffering from a distressing swelling of the knee joint, which makes it impossible for him to be quick on his feet.

SAN FRANCISCO SPORTS SHARE SAME FEELING.

SAN FRANCISCO, July 2.—If Jeffries and Munroe come on to the boards again there will probably be more interest in their meeting than there would have been if they had boxed as scheduled.

The outlook certainly is not the brightest. Here we have the king of heavyweights on the broad of his back with a waterlogged knee, while Munroe is in Chicago to see what can be picked up around the vaudeville circuit.

Of course, sore knees may mend and miners may come back, but the degree of pessimism that exists in regard to Jeffries' injury is heartrending. The reports of the attending physicians that the big fellow will be all right in a short time doesn't carry much weight with the solons of the sporting belt.

It is really wonderful how many similar cases are recalled from day to day, and if Jeffries' knee doesn't stiffen permanently, after yielding the quantity of "synovial fluid" it is said to have yielded, the laymen who sit in solemn conclave and discuss his case will pronounce the boilermaker as much of a freak as the man whose heart was found to be on the right side of his body.

And that's not all. There are others who don't quite believe that Jeffries is doomed to wander through life with a frozen leg, but they require some assurance that the "housemaid's knee" will not assert itself again when Jeffries finds himself in the full swing of training.

It is sincerely to be hoped that Jeffries will round to and be able to keep his engagements with his newest rival, but if the big fellow's injury is of such a character as to compel him to retire with honor from the sport he has excelled in, what a flurry there will be before his successor as world's champion is determined upon.

WESTERN RACING IS GIVEN A SEVERE BLOW

Inability of Washington Park Club to Conduct Its Meeting Will Lessen the Power of Jockey Club—President Young's Inconsistent Position.

BY RICHARD D WALSH,
The Post-Dispatch's Turf Expert

THE past two weeks were pregnant with occurrences which may have an important bearing on the future of horse racing in the West.

The inability of Washington Park to conduct its meeting for the full time allotted must be taken as a severe blow to the Western Jockey Club. It is also a body blow to the general racing interests of the country, and especially to the thoroughbred breeding industry in the middle West.

That Lawrence Young, president of the Western Jockey Club, and also president of the Washington Park Club, could not conduct what has long been known as the best meeting in America, not barring any around New York, does not speak highly for the prestige of the Western Jockey Club in its home, Chicago, or in the State of Illinois.

According to the laws of the two states, it is illegal to bet on races in Illinois and legal to bet on them in Missouri. Hence when Mr. Young presumed to operate Washington Park with a betting ring he was contravening the laws of his state and committing an illegal action. At the same time Mr. Young of the Western Jockey Club, operating a racetrack betting ring in defiance of the laws of Illinois, has been endeavoring to suppress the Union Jockey Club of St. Louis, a chartered organization, operating a racetrack and betting ring under the laws of Missouri without violating the laws of the state in which the meeting is held.

In effect President Young of the Western Jockey Club says to owners, trainers and jockeys: "You shall not run horses, train or ride them on any but a Western Jockey Club track. If you do otherwise, you will be outlawed and refused the privilege of running on other Western Jockey Club tracks."

Union Club Kept Every Promise.

Then, when owners and trainers assemble at Washington Park to race, Mr. Young is obliged to say: "Go away. I, the president of the great Western Jockey Club cannot fulfill my promises to you; I cannot give a race meeting without betting, and betting is against the laws of Illinois. Go to Missouri, where it is legal, but where the Union Jockey Club is illegal according to Western Jockey Club rules. Race in Missouri, but not at the Union Jockey Club."

Contrast with the piteous inability of the Western Jockey Club to give a race meeting at Washington Park when it had the pick of horses and riders in the West at the track, and everything in its favor, with the manner in which the Union Jockey Club, with nothing but right and the law of Missouri in its favor, fulfilled its contracts with horsemen. The Union Jockey Club did not make huge promises, but every promise it made was kept. It is opposed by the Western Jockey Club, but ran in spite of it, while Washington Park, the main prop of the Western Jockey Club, could not race 10 days. These facts are highly suggestive and speak for themselves.

Mayor Harrison of Chicago, who prevented betting and thus closed up Washington Park, disposed of the Western Jockey Club in Illinois. It has no legal existence or powers now in that state.

This being the case it seems scarcely right that a body resident in Illinois and of no legal existence in that state should govern racing in Missouri, where betting is legal through legislative enactments.

It is plain that the Western Jockey Club cannot govern or control racing in Illinois. The legal authorities do that. Hence it seems that in Missouri where racing is legal, that the state should take the government of racing into its own hands, as the state of New York did, to its great profit, and the good of the sport, years ago.

It is instructive to followers of the sport of kings to contrast racing which flourishes under state control in New York with racing which languishes under Western Jockey Club control in Illinois. In the former state racing is managed, fostered and protected by the commonwealth. It is legal. In Illinois it is not protected by the state, is not legal and exists only at the will of the civil officers of the law. By a single word a mayor, sheriff or constable may stop racing in Illinois and leave the Western Jockey Club without an occupation.

In New York the laws of the state guarantee race tracks the right to operate profitably and well, with a profit to the state and individual also, and greatly to the advantage of the sport. The state makes money from racing, which goes to support fairs, and the individual makes money from purses, and the sport flourishes exceedingly.

In Missouri the sport has legal existence, but is threatened with decay unless the state applies healthy New York methods towards its government. If Missouri law is good enough to protect racing, then Missouri men should be good enough to govern racing within the borders of their own state.

Need of a State Commission.

The earlier the day which sees a state racing commission appointed to govern the sport in Missouri, to see that every honest owner and jockey has the right of personal freedom, that ruinous boycotts are abolished, and that Illinois interlopers are given short shrift, the better for racing in the southwest.

The utter inefficacy, unfairness and idiocy of the so-called "outlaw rule" of the Western Jockey Club is shown up by recent occurrences in Buffalo. The Western Jockey rules say that any horses that race at a meeting not recognized by the Western Jockey Club shall be deemed outlawed, that all owners of such horses, jockeys who ride them, officials who judge, etc., shall be considered outlawed and that all horses that later may compete against such outlawed horses shall also be outlawed.

U. Z. De Arman and J. F. Daniels raced Lord Hermence, Gibe, Palm Reader and others at Union Park, an unrecognized meeting. While these horses were racing at Union, Judge J. A. Murphy was judging at the Fair Grounds and Delmar tracks, which were running in opposition to Union. The fact that these horses ran at Union barred them from running under Judge Murphy at the Fair Grounds. Three weeks ago Daniels and De Arman took their outlawed horses to Buffalo to race under the beneficent laws of New York. Judge Murphy was presiding judge at Buffalo, but Lord Hermence, Palm Reader and other so-called "outlaw" horses raced under him. A strict interpretation of the Western Jockey club outlaw rule would mean that Judge Murphy outlawed himself, and that every official, jockey, owner and horse which raced at Buffalo would also be outlawed for competing with or against outlaw horses.

Also the very racing plant and track should be outlawed by the Western Jockey Club for allowing outlawed horses to compete on it. The justice of the Western Jockey Club rule which prohibits Daniels and De Arman from racing under Judge Murphy on a western track, but allows them to race under him on an eastern track, is apparent. If such a rule is for the good of the turf, if such a rule is fair dealing and good sportsmanship, then is "doping" a virtue and "nobbling" worthy of reward.

SU... BASEBALL ILLEGAL.

Justice ...aynor Hands Down Decision in Case of Games at Washington Park, Brooklyn.

Justice Gaynor of the supreme court, sitting as a magistrate in Brooklyn, handed down an opinion in which he holds that games of profess... have been played at Wa... season—games to which ... vited and to which an ... charged—are illegal as ... hibited by the Sunday la... ion the ministers who ha... professional Sunday ba... their point.

HIGHLY RECOMMENDED ME...

OF CURING PELVIC AND PRIVATE DISEASES OF ...

Dr. Duff's Pelvic methods, perfected by him and recomme... by his many patients, demonstrate their speedy and effectual re... in cases given up as incurable by his would-be competitors, and th... proven value is best known to the great number of afflicted men w... are cured by Dr. Duff after being many times unsuccessfully treated elsewhere.

REASONS WHY YOU SHOULD FIRST CONSULT DR. DUFF:

Because his methods do all he claims; they require less time to effect a complete, permanent and satisfactory cure than others; they cure when others fail, which is known to those whose last resort resulted in a lifelong cure; you cannot receive Dr. Duff's treatment elsewhere; unlike other specialists who keep every dollar, even if a cu... is not effected, Dr. Duff makes no charges unless satisfaction is ... and his prices for curing are the lowest of any reliable spec... Louis; no circulars, letters, books, nor any kind of mail ... out to annoy by exposure and embarrassment, and his patients ... mend him to their friends, which is the surest signal that his ... worthy, skillful professional character is a high standard.

NO CURE NO PAY I am the only Specialist in ... Who Guarantees to Completely ... manently Cure in a Specified Length of Time or Refund Money.

SPECIAL NOTICE—Absolutely no charge unless satisfaction is ... patients receive an instrument of writing insuring them of every doll... services refunded in case of failure to completely cure so that the d... never return and render entire satisfaction, and my well-known financi... is sufficient evidence to anyone that I am entirely responsible for any ... that is not fulfilled.

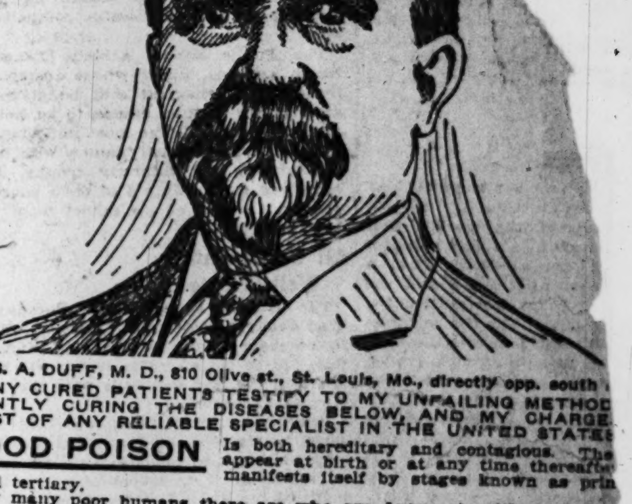

CHAS. A. DUFF, M. D., 810 Olive st., St. Louis, Mo., directly opp. south ...

MANY CURED PATIENTS TESTIFY TO MY UNFAILING METHOD ... MANENTLY CURING THE DISEASES BELOW, AND MY CHARGE... LOWEST OF ANY RELIABLE SPECIALIST IN THE UNITED STATES.

BLOOD POISON Is both hereditary and contagious. The... appear at birth or at any time thereafte... manifests itself by stages known as prim... ary and tertiary.

How many poor humans there are who are downcast, with no hope ... a short, miserable life on account of their blood being contaminated ... which has been handed down from their parents or acquired! How many ... caying and are gradually being lowered into their grave, evinced by such ... destruction as, first, a characteristic sore, then pimples and sores over th... eruptions, falling hair, ulcers in mouth and throat, discolored spots on skin ... and many other typical indications.

Do not take mercury, potash or vegetable compounds, for they only assu... ease in torturing you more and bring about the end much earlier, and it is so ... tunate for humanity that physicians, almost without exception, are still givin... kind of treatment when they know it is harmful. I invite everyone taking trea... for Blood Poison to send me a sample of the medicines, which I will have an... and reported to them free of charge.

My treatment for Poisoned Blood is based on the principle of reorganization ... the corpuscles by a Specific Serum, introduced by subcutaneous injection and com... bined with an internal specific, which disorganizes and neutralizes and expels poison ... from the system through the same ducts which carry off all effete matter. In a few ... weeks after beginning the treatment the poison is cast out, the corpuscles are renewed with fresh, pure blood, which abundantly supplies the tissues that rebuild the flesh and bones, so that the patient becomes strong, fleshy, red-faced and enjoys the pride of health.

The treatment is introduced both subcutaneously and internally, and removes all manifestations soon after beginning.

STRICTURE Stricture is the most frequent and dreadful disease of the ... vic System, and is not only important because of its pr... and harmful effects upon the canal, but is grave by reason ... its intimate relation through the sympathetic nervous system with the Kidneys, Bl... der and Prostate Gland. Every man affected with Stricture for any length of time ... bordering on dangerous complications with the Kidneys and Bladder, and when the ... vital organs are encroached upon by disease the results are so serious as to forebo... more danger than consumption.

The reason why there are so many failures made in treating Stricture is beca... 90 per cent of the physicians who claim to cure the disease employ some method ... treating organic Stricture when some other condition exists. No doctor can ... claim the ability to cure Stricture unless he has devoted years of study and pr... to the disease; neither can anyone expect to be cured by cutting, dilating, syrin... or the use of soluble bougies, which give only temporary relief and aggravate ... disease.

My treatment for Stricture is by irrigation, which digests the formation in fib... particles, after reducing all inflammation, so that the passage of water is without ... or difficulty. Immediate relief is received from the course of treatment I ad... and I cure the most severe cases. When I have dismissed a case the canal ... healthy and perfectly natural. I will give $1000 for a case of simple Strictu... cannot cure.

NERVOUS AND SEXUAL DECLINE Cured by my ... of treatmen... men's weak... which always restores the organs and brings back sturdy manhood.

Nervous and Sexual Decline is a weakened and exhausted condition of nerve... nerve centers in the Pelvic region. All nervous and sexual disorders originate fr... numerous Pelvic diseases so common among men, or their dissipations, exc... youthful indiscretion. Drains, night losses, premature discharge and s...all ... dangerous symptoms and forebode the destruction of all functional activit... premature decay and death.

MY CURE is a thorough and scientific course of treatment, which ... upon the nerve forces, stopping the drain and replacing the worn-out ... tissues. It increases the weight in sound, healthy flesh and muscles that ... and fills the brain and nerves with fresh vitality, building up the entire ... transforming the sufferer into a type of perfect manhood.

VARICOCELE Is a Pelvic disease and is simply veins filled with ... stagnant blood, similar to varicose veins occurrin... part of the body. This overflow and clotted accum... caused by undue excitement or weakness of the sympathetic or ganglionic n... regulate the supply of blood in any organism.

Every man afflicted with Varicocele of long standing knows that it has ... his life, and that he has made a great mistake in not having himself cured. T... ease not only endangers by complications every organ in the same region, ... sympathetic irritation destroys the nervous system and renders a man a ... wreck, physically, mentally and sexually.

There is no operation about my radical cure for Varicocele, neither any ... detention from business. My procedure consists of absorption and acupunc... which means the stagnant blood is transuded into the cellular tissue and ... ejected in the same manner as all other waste matter is thrown off. The ... nerves are restored by the administration of a tonic, and a complete cure is ... in every case.

HYDROCELE Is one of the frequent chronic diseases of the privat... consists of an accumulation of serous fluid in the ... (bag), and always involves the cord to which the testicle... suspended and in this way deprives the sexual organs and pelvic system of all vi... Hydrocele is commonly caused by injury to the scrotum, or may result from ... inflammation produced by Stricture, Piles or any chronic trouble in the Pelvic Sy... No one but a physician who has devoted his attention to this class of disease is ... to distinguish a case of Hydrocele from either Rupture or Varicocele.

The remedy I use to cure Hydrocele completely obliterates the tumor at ... by the use of a preparation for a few days no sign or symptom of the disease ... appears.

PILES Or Hemorrhoids, are small vascular tumors situated at the lower ... of the bowel, or rectum. Among the chief causes may be mentioned ... stipation, sedentary habits, indigestion, and, in fact, any condition the... terferes with the progress of digestion. They have a most degrading influence ... general health. In fact, many patients come to me suffering with constitutiona... turbances of various kinds which are reflex conditions produced by Pile Tumors ... after their piles are cured the other troubles disappear immediately. The ... the only organ of the alimentary canal which receives its nerve supply d... the spinal cord, therefore when the rectum is diseased there is a direct ir... the nerves supplying it, which in turn irritates the spinal cord, from whic... ferent organs of the body get their nerve supply. In this way irritation of ... is transmitted to the various organs of the body through the nervous system...

My treatment and success are the result of years of experience, and my m... distinctively my own. I cure without cutting, nor do I use any ligatures or c... acid injections, which treatment has ruined many a man. There is absolutely n... or detention, and when you leave my care you are cured for life.

RUPTURE Properly termed Hernia, is an affection in the region of the ... system, and is an escape or protrusion of the bowel ... lower part of the abdominal cavity. The tendency of ... always progressive, and the symptoms are usually so slight as not to warn th... even though he be in immediate danger. Rupture frequently results in str... and death. Trusses should not be continuously worn, as they only aggr... trouble.

I have a sure, safe method for curing Rupture. Besides being absolut... it is painless and harmless. It makes no difference how bad your Rupture is ... many times you have been treated, I can cure you, and will guarantee satis... faction.

CONSULTATION FREE, CONFIDENTIAL AND INVITED, both at office ... correspondence. Successful treatment by mail. Terms are always made to ... convenience of anyone applying for treatment, and very reasonable charges ... treat elsewhere until you have investigated my methods and terms. Office hours ... week, 8 a. m. to 8 p. m.; Sundays, 9 to 1.

CHAS. A. DUFF, M. D., 810 Olive Street, St. L... ...urlington Building, Directly Opposite South ...

With the Future Major Leaguers

The Locusts defeated the Moguls by the score of 7 to 4.

The Fausts defeated the Murphysboro team at that place Sunday by the score of 7 to 1. The battery work of Meier and Wimer for the Fausts was the feature of the game.

The Bucks defeated the Walkovers at Ehman's Park by the score of 9 to 4. All teams desiring games with the Bucks address R. Costello, 2729 Hickory street.

A first-class team to play on the grounds at Oak Hill and Juniata street is wanted. Address H. Donlin, 4100 Juniata street.

The Mettings defeated the Walsh Boosters by the score of 9 to 0.

The Shrewsburys would like to hear from all strong amateur teams in the city for games on July 3 and 4. Address J. L. Lynch, 938 North Second street.

The Minors defeated the Anvils by the score of 16 to 13. The Minors would like to hear from all teams in the 15 and 16 years old class. Address H. Matthews, 802 Salisbury street.

The Sullivan, Mo., team desires games with first-class teams for the Fourth of July. Address J. W. Beake.

The Thistles would like to arrange a game with some team playing in the 16-year-old class for July 3 and 4. Address L. Steinmeyer, Jr., 4204 Pleasant street.

The Divernon team defeated the Virden team by the score of 7 to 2.

The Shucks defeated the Rosebuds by the score of 5 to 2. All teams playing in the 14 and 15 year old class address H. Casey, 1407 South Third street.

A good infielder would like to hear from some first-class team playing in the 16 or 17 year old class. Address E. E. Porter, 3204 Pine street.

The Montroses defeated the Eurekas by the score of 20 to 4. The feature of the game was the pitching of Cove and the batting of Utoff and Wirfs. Address R. A. Wirfs, 13 South Thirteenth street.

The Floerkes defeated the Collinsville team by the score of 3 to 0. Address D. Floerke, 2722 Blair avenue.

The W. G. Ss. would like to hear from all teams in the 16-year-old class. Address W. Geary, 2435 North Grand avenue.

The Mound Citys defeated the Schaper Bros. last Sunday by the score of 9 to 4. The Mound Citys will play at Marion, Ill. on July 3 and 4.

The Silverdales desire out-of-town games. Address E. Dolan, 2611 Hebert street.

The Hamilton-Brown team has organized as follows: Branch p, Gleiber c, Brown 1b, Katner 2b, Manvill ss, Small rf, Steiner cf, Stecens lf. They would like to hear from all first-class teams. Address C. Small, care Hamilton-Brown Shoe Co., Randolph and Jefferson avenues.

The Old Capitol Ryes will play at Freeburg next Sunday. They would like to hear from all out-of-town teams for games on July 3 and 4. Address A. A. Grad, 1325 South Seventh street.

The Pfeffers would like to arrange an out-of-town game for next Sunday. Address P. Milne, Clayton Social Turners' Hall, Eighteenth and Menard streets.

"13" NO HOODOO FOR "HAPPY JACK"

NEW YORK, July 1.—"I guess I'm a pretty lucky pitcher," said "Happy Jack" Chesbro, as he was dressing to go out and swap curves with Walter Clarkson, the Highlanders' new recruit from Cambridge. "Lucky enough to win that 13th game."

"Why 'lucky?'" was asked.

"Because luck is just a matter of hustling. I'm lucky because I get out and hustle. Any man with any ability at all can be one of the lucky ones if he digs into the work. It's always the fellow who loafs that kicks about his luck."

Jack Chesbro looks like one of the "lucky" players. His face is thin and clean-cut from training. Long mornings of practice under the hot sun have given him a brown like that of a Piute Indian.

"Did luck give you your record of 13 straight winning games—with more to follow?"

Chesbro is a modest sort of chap. He blushed.

"O, pshaw," he said. "That wasn't anything great on my part. I had the finest team in the country behind. A great team will make great pitchers. The reason that I pitched good ball was that I felt all the time I had the best kind of backing. When you have a lot of players like that as your team mates you have to play ball for all you are worth to keep your end up. This team is just like a college team for spirit. There isn't a man on it who wouldn't rather have his hand cut off than be responsible for losing a game. There isn't a weak spot. We all pull together like a Republican convention—all harmony, all out for the same purpose—not a thing to discuss or fall out about. That is why we are jumping up to the top of the list so fast. The finest player in the world can't play ball on a team that he doesn't fit in with, but you get a lot of fellows together who keep their eye on the ball like one man and you've got a lot of champions."

This was a long speech for a ballplayer. Chesbro had struggled into his costume by the time it was finished, and with Clarkson was ready for work.

"Stop right there."

"Now, do that again, just the same way."

"Good." Once more.

"That's a corker. I guess that will hold 'em for a while."

While not playing ball, which is his favorite amusement as well as means of acquiring wealth, Chesbro plays golf. He claims that hitting at the little gutta-percha sphere is the thing that has made him improve his batting average this year.

SUMMER RHEUMATISM

The idea that Rheumatism is strictly a ...inter disease, that comes from exposure or ...ld, is wrong; a spell of indigestion, tor...lity of the liver, inactive state of the ...neys, or sudden cooling of the body when ...r-heated, being frequent causes of an ...ck. Rheumatism is due to an over-acid ...dition of the blood and bad circulation. ... it flows through the body the blood ...sits an acrid corrosive sediment in the ...s and muscles, and the ...lation grows sluggish ...use of the constant accumulation of acid impurities, and when the system is in such condition Rheumatism is liable to come out at any time, winter or summer. It is hastened and provoked by exposure to cold, damp air, sudden cooling of the body when overheated, a bad spell of indigestion, or anything that is calculated to further derange and depress the system; but these are only exciting and not the real cause of Rheumatism. It is in the blood, and when this vital fluid becomes overcharged with the acid impurities and is running riot in the veins, an attack is sure to come, whether in summer time or the cold, bleak days of winter. You are a slave to pain as long as the blood is tainted with acid and a cess-pool for all the bodily impurities. Liniments and plasters are helpful and useful, but it takes something more than rubbing and blistering to drive away this demon of pain. S. S. S. goes to the seat of the trouble, enters the circulation, neutralizes and filters out of the blood the acid poisons. It enriches and strengthens the weak, diseased blood; the general health improves under its tonic effect, and when rich, pure blood begins to circulate through the stiff joints and sore, tender muscles, pains and aches vanish, and the ...nged-for relief comes to the nervous, pain-tortured sufferers. S. S. S. ...ntains no minerals, but is guaranteed purely vegetable.

NO USE FOR CRUTCHES.

I had an attack of Sciatic Rheumatism in its worst form. The pain was so intense I became completely prostrated. Having heard S. S. S. recommended for Rheumatism, I decided to give it a trial, and after I had taken a few bottles I was able to hobble around on crutches, and very soon had no use for them at all., S. S. S. having cured me sound and well. All the distressing pains have left me, my appetite has returned, and I am happy to be again restored to perfect health.

MRS. JAMES KELL,
901 U. St., N. W., Washington, D. C.

SSS

Write us if in need of medical advice, which is given without charge. ...r book on Rheumatism, telling of the different forms and varieties of ...king disease, is mailed free.

THE SWIFT SPECIFIC CO... ...NTA, GA.

TWO BIG STAKES AT FAIR GROUNDS

The Independence Handicap and the Junior Championship Are on This Week.

TWO important stakes are down for decision at the Fair Grounds this week. The Independence handicap to be run Monday, July 4, has an interesting history. George Bennett won the Independence twice since its inception in 1897, first with Seabrooke and later on with Laureate. Tom Nepper, now superintendent of the Union racetrack, was training for Bennett when he won the stake with Seabrooke and gave the old cripple a splendid preparation for the event. Dick Stickney was in charge of the Bennett stable when Laureate carried the popular green and white diamonds to victory in 1900. The distance of the stake is one mile and three-sixteenths and the record for the race is 2:01¾, established by James Arthur's Fervor when he won the stake in 1893.

Arthur will try to win the Independence this year with Bondage, winner of the Harlem and Club Members' handicaps. Bondage is thought to be one of the best handicap horses in training on the western circuit. Jack Young, winner of the Fair Grounds inaugural; Sambo, winner of the Kinloch inaugural; Jordan, winner of the Delmar inaugural; Bugler, winner of the Mound City; Little Scout, winner of this year's Montgomery handicap; Moharib, winner of the Kansas City derby, and Rainland, winner of the Cumberland derby at Nashville, are among the best-known of the 89 eligibles to the Independence.

Worth $3000 to Winner.

The Junior championship to be run at the Fair Grounds next Saturday is the premier juvenile stake event of the local racing season. It has $2000 added and will be worth over $3000 net to the winner. The late Charles G. Maffitt established the stake away back in 1895. Beau Ideal, Algol, Sam Phillips, Wyeth and Olefiant are some of the good ones that have annexed the Junior championship in their respective years.

Algol holds the record for the race while it was run at five and one-half furlongs, having stepped the distance in 1:08¼. Sam Phillips equaled Algol's mark in 1899, with three pounds less weight up. Algol carried 121 when he make the record. In 1900 the distance of the stake was increased to six furlongs and the event has since been run over heavy tracks. Olefiant stepped the route in 1:18 in 1902, Wyeth in 1:20 in 1901 and Mafalda in 1:16 last year.

The best youngsters that ever started in the Junior Championship will measure strides in this year's renewal of the big event. William Gerst, the Nashville brewer, has ordered Trainer Will McDaniels to give his crack filly Lady Savoy a special preparation for the stake. Lady Savoy is one of the most beautifully-bred race mares in this country. Her sire is by Barcaldine and her dam by Ayrshire. Such breeding can hardly be duplicated in this country. Lady Savoy is a magnificent individual, and has already shown that she is the best of her age and sex in the West, if not America.

Lady Savoy Best Youngster Shown.

Lady Savoy will meet the champion colts Kurtzman, Broomhandle and Luzarion in the Junior Championship. Kurtzman has beaten everything in the juvenile line in training on the Chicago tracks and is easily the best youngster shown in the West this season. Next to Kurtzman, Luzarion and Bowling Bridge, two of his stable companions in the Cook barn, are the most precocious youngsters developed on the Chicago tracks. Cook is determined to capture the Junior Championship and will very likely start both Kurtzman and Luzarion in the stake. Kurtzman is by The Commoner, while Luzarion is a son of the speedy Cesarion.

Broomhandle will be local favorite for the Junior Championship. This speedy son of Onondaga is easily the best youngster shown on the St. Louis tracks this season. He has proven his claims to greatness by picking up all kinds of weight and running magnificent races over all kinds of tracks and beating all kinds of horses as they come to him. With Broomhandle, Lady Savoy, Kurtzman and Luzarion and others sure to go, the Junior Championship is expected to produce the most interesting juvenile struggle of the season in the West.

Judge Murphy became active Wednesday and made things lively after the fourth ... Judge Murphy likes to see a good ... of an own... er to judicial censure for winning a race, but he felt that he could not overlook some of the angles surrounding Commodore's victory.

Jockey Davis Was Incompetent.

Last time out Commodore ran a bad race under a stable boy named C. Davis. Wednesday the horse paraded to the post with Jockey D. Austin, the best rider on the track, in the saddle. The horse ran a vastly improved race under Austin and Judge Murphy warned Owner Milam that in the future he would have to ride competent jockeys on his horses with a greater degree of regularity.

Owner Milam had to admit himself that C. Davis had ridden an incompetent race on the horse. He said that he had voluntarily set the boy down and would not ride him again.

F. J. Kettleman was also questioned about Foxy Kane's lack of speed in the same race. Mr. Kettleman informed the officials that Foxy had never shown him that he could run over anything but a sloppy or muddy track. He said the horse had worked well for this race, but that the track had evidently dried out too fast and was entirely too hard for the horse.

Hymettus vindicated herself by beating Thane to a standstill in the fifth. Hymettus got off poorly and was beaten by Thane at practically the same weights they carried Wednesday. Hymettus got off poorly again, but Jockey Jimmie Hennessy sent her around her field and she won running away, after overhauling Thane at the head of the stretch. Hymettus holds Thane absolutely safe at these weights. Loretta M. galloped home in the first at odds on. Lady Felix, a well-backed good thing, played from 20s down to 15, led her field in the second into the stretch, then ran out and was beaten by Howling Dervish, which finished on three legs. He pulled up very lame. Dr. Scharff and Bensonhurst had a duel in the sixth, Dr. Scharff getting the decision in the last stride.

Rainland, Bugler, Brancas, Bearcatcher, Montebank, Dutiful, Prince Silverwings, Lonsdale, Ed Tierney and Military Man are among the other good ones in the stake.

POTTER IS HOT AFTER MORE BALL PLAYERS.

President Potter of the Philadelphia National League club has about concluded negotiations whereby the Quakers are to get two of Cincinnati's pitchers, said to be Ewing and Walker. Potter is said to have paid $5000 for the pair.

In addition to securing these two players the team will be strengthened by the acquisition of Kittridge, the crack catcher of the Washington team. Potter tried to get Kittridge earlier in the season, but the club refused to part with him.

Since then trouble has arisen between the club management and the veteran catcher, and Kittridge has on several occasions signified his desire to leave the team. Mr. Potter is also after an outfielder of national reputation. The deal whereby Barry was to have gone to Chicago in exchange for Williams has been called off. Potter says Barry is too good a player to let go.

AGAINST FOUL STRIKE RULE.

Ban Johnson, president of the American League, while in this city relative to certain matters connected with the Washington club regarding the seeming opposition among baseball players and patrons to the foul strike rule, is quoted as saying:

"There is complaint everywhere against the rule... It was a mistake to ... it, and ... thing we can do now ... before another season c...

TWO BIG LEAGUES MAY CLASH AGAIN

President Hart of the Chicago Nationals Voices His Views on Baseball.

CHICAGO, July 2.—Col. James A. Hart, president of the Chicago National League Club, who returned from his week's sojourn in the East the other day, expressed his views of the existing condition in professional baseball in no uncertain tone.

"Yes, I am back from a delightful visit to my old home," he said, "and, what is more, I am ready to be interviewed. And, please make a note of the fact that I will stand for every word I tell you, and, if need be, I will put my signature to the interview.

"First of all, I desire to state that I do not care to pass any opinion on the deal which gave Outfielder Dougherty of the Boston Americans to the New York Americans in exchange for Infielder Unglaub and a cash bonus of $1500.

"But this much I will say: I consider this action of the Chicago Americans, in switching one of their fall games with Detroit, in order to pull off a 'double header' tomorrow, when the two Chicago teams happen to have a conflicting date, cheapens the game. Now, remember, I don't fear the result of this clash from a business point of view, but from the broad standpoint of improving the existing conditions in professional baseball I am sorry to see this sort of a play pulled off.

"The Chicago National League Club will only play one game tomorrow, but I want you to put me on record right now that if the American League intends to cheapen the game by juggling with the schedules of the two big leagues after a so-called non-conflicting series of dates has been mutually agreed on, I will retire from any schedule committee and refuse to assist in framing up any more of these 'non-conflicting' schedules. You can quote me as saying that next year I will be in favor of all taking all the conflicting dates, not only in Chicago, but in all the other towns in which the two leagues clash.

"And last, but by no means least, I desire to call your attention again to the fact that the Chicago Nationals will play only one game Sunday. The game will begin at 3 o'clock in the afternoon. Pittsburg will be our opponents. Weimer and Kling will in all probability be the battery for Chicago, and I suppose little Flaherty will be on the firing line for the Pirates.

"As regards the action of the national baseball commission in deciding the farming issue, I can only say this much: It looks as though the honorable members of the commission had cheerfully side-stepped the real issue and straddled the proposition by dealing out a few glittering generalities. This is all I care to say at this time."

Col. Hart's statement of his views will undoubtedly prove the foundation for a brand new chapter of baseball scandal and may eventually lead up to another war, the shattering of the house of cards known to the world as the national commission, and an entirely new deal in baseball politics.

...'s Athletic Champions Who Will Meet in Olympic Contests on ...

...KEE AND IRISHMAN COMPETE; SCHOOL BOYS AFTER TROPHY

...-Around A. A. U. Events Will Bring Together Many Track Record Holders—Contests Will Be Preceded in Morning by Public School Championships by Lads From Twenty of Country's Largest Cities.

THE two best all-around athletes in the world—Clark, holder of the American title, and Kiley, champion ...nd and England—will meet in A. A. ... at Stadium Fourth of July

... other holders of individual ... who have much more than a ...nce to annex the world's cham-...tle—will compete.

...be, of its nature, the greatest ath-... ever held in the United States. ...ament will be the twentieth ... of these championships.

... all-around championship ... instituted for the purpose ...an who is an average ... to win championship honors ... his ability in all-around ... necessary for a man to be ... one line to enter these ...inning of an all-around ...ch men as Ellery H. ... Elmer White and ...t the event can be ...ot a champion or

...oming the blue-... It comprises the ... One-hundred-yard ...d jump, pole vault, ...ow, 16-pound shot put, ...row, 120-yard hurdle ...nd one-mile run.

...ord.

...n receives a percentage ...ce in each of the ten ... event the world's best ... taken as a maximum for ... are allowed. Then a ... is established and the ... to or worse than the ...othing. For the perform-...e maximum and the limit ...ed according to a graded ...oints are also allowed be-...it when a record is broken. ...o will throng the Stadium ...on will see seven of the ... athletes compete in the ... The seven contestants are ...ley, Adam B. Gunn, Ellery ... Grieb, T. T. Hare, Max P. ... J. J. Holloway.

...Kiley, who hails from the ... holds several Irish and ...s. This will be Kiley's ...rance in the all around cham-... and the concensus of opinion ... indicate that he will capture the ...nship.

... B. Gunn, who held the 1901 and 1902 ... looked upon by many as a strong ...ender. He will represent the Buffalo ... M. C. A.

Ellery H. Clark, the present holder of the ...ll-around championship, is a Harvard ...an. He will strive hard to retain his title.

John Grieb of Philadelphia is a renowned ...man Turner athlete of that city. He ... to land a place.

...tum is a crack athlete from the ...rsity of Pennsylvania.

... Holloway is a New Yorker and is a ...ber of the Greater New York Irish ...tic club.

... following are the events in the all-... championships:

... run.
... 16-pound shot.
... high jump.
... walk.
...ng 16-pound hammer.
...ault.
...d hurdle.
... 56-pound weight.
...oad jump.
...n.

TWO HUNDRED American youths, hailing from at least twenty of the largest cities throughout the country, will celebrate the 1904 Fourth of July in quite an unusual manner.

Instead of celebrating with the fire-cracker, these boys will meet in athletic contests at the Stadium tomorrow morning.

"Young America" will give way in the afternoon ... an older generation of athletes who will battle on the Stadium's track and field for the A. A. U. allround championship honors.

For the first time since July 4 became the "Glorious Fourth," it will this year have a doubly glorious significance. On that day and the two following days boys from elementary and high schools of the various cities will compete in the first national series of public school athletic contests ever held.

The trophies for this series of athletic contests were all presented by William Randolph Hearst. The greatest and most magnificent of these is to be known as the intercity trophy, and it is to be awarded to the team carrying off the allround championship honors. Every contestant will receive a bronze medal, no matter whether he is a successful competitor or not.

The Public School Athletic League of North America, under whose auspices this three-day tournament will be given, will arrange for similar games to be held annually hereafter. The most important feature of these annual games will be the contest for the intercity trophy, to be competed for on July 4 of each successive year in the city of the school team which last won it.

All Contestants Well Selected.

The contests scheduled for Tuesday and Wednesday will be open to those who are to compete tomorrow morning, but who failed to be placed. The events will be the same on the last two days with the omission of basketball.

Preliminary meets have been held in different parts of the country during the past two months, and teams have been selected to represent their school and city in the contests for the next three days.

Two special trains, one from the east and the other from the west, will arrive tonight carrying the schoolboys. The cars will remain on a side track in the Fair Grounds and the boys will live in these cars during their stay here.

The train from the east will convey picked teams from New York City, Washington, D. C., Baltimore, Philadelphia, Boston, Johnstown, Pa., Batavia, N. Y., and Chicago. Schoolboy champions from San Francisco, Los Angeles, Cal., Oakland, Cal., Pomona, Cal., and Pasadena, Cal., will arrive on the train from the west. Belleville, Ill., Noemoe, Ill., Kirkwood, Mo., and several other neighboring towns will be represented by their champion youthful athletes. It is to be regretted that St. Louis will not have a large number of schoolboy athletes entered in the meet, as only two local lads will be seen in these contests. Victor M. Misplay and Charles Hoffstadt, both from the Emerson School, are the two local boys.

New York will probably have the largest delegation, with San Francisco second. Fifty youngsters will be here from the metropolis, while about thirty-six will come from the Golden Gate.

In the public school championships there are about 50 entries and 150 contestants in the high school events.

The following are the events commencing at 10 a. m.:

ELEMENTARY SCHOOL.

50-yard run.
100-yard run.
220-yard run.
880-yard relay race (four boys).
Running high jump.
Running broad jump.
Putting the 12-pound shot.
Basket ball championship.

HIGH SCHOOL.

50-yard run.
100-yard run.
220-yard run.
440-yard run.
880-yard run.
Mile run.
Running high jump.
Running broad jump.
Putting the 12-pound shot.
Basket ball championship.
One mile team relay race, each boy to run a quarter of a mile.

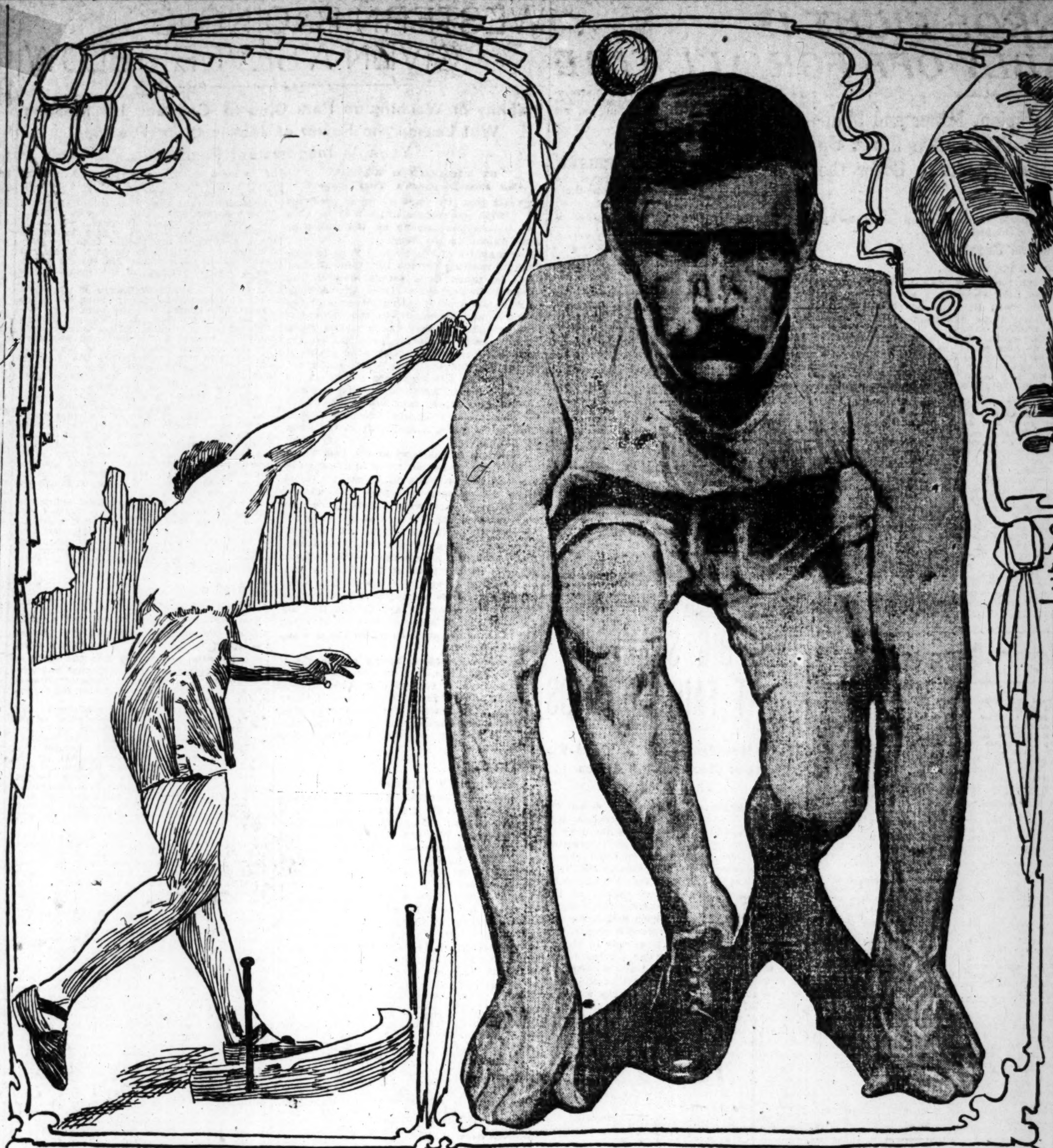

GUNN, FORMER ALL-AROUND AMERICAN CHAMPION. KILEY, CHAMPION OF IRELAND AND ENGLAND. CLARK, PRESENT ALL-AROUND AMERICAN CHAMPION.

FORTUNE ON COLONIAL GIRL

...nger's Winnings on St. ... Race Estimated at $100,000.

...ger of Chicago was probably ... winner on the victory of ... in the World's Fair handicap. ...no has been operating in an un-... sort of way, did not even come ... to witness the big stake. In-...gent commissioners to every big ... the middle west. Yanger got ... June on the Rowe good thing, ...as good as 15 to 1 for his money in ...ary and Weller future books on the ... stake. Very little of the pub-...ney found lodgment on Colonial ...anger and the stable forcing the ...wn until the post betting, and the ...books agreed on the fact that she ... to 1 chance to beat her field. Her-... winner of this year's Suburban ..., the classic of the eastern turf, in ...e conquered the mighty Irish Lad ... Picket, did not give Yanger any ... Hermis, purchased last year by ...homas, the New York millionaire, ...0, argued Yanger, would finish in-... money, but that the mare would

... three men ... the track and ... nothing ... put down their ...oney. Roughly estimated, it ...at the plunger cleaned up $100,-... day's work. This is considered ...vative estimate, in view of the fact ...de from the win of Colonial Girl ...us, he is known to have bet $3000 ...ad to win the Advance stake at ... Bay. Irish Lad went to the ... 2, and it is not likely that ... than that for his money.

...r is a young fellow who until ... stranger to the racing ... at least, as he personally ... He began a short while back ...to the game himself. He does his ...andicapping and resolutely refuses to ... He jumps from point to point, ... the likely ones himself, times ... the work to a con-... winnings during ... close to $200,-

ENGLISH GOLF CRACKS COMING.

Success of Walter J. Travis Stirs Up Britain's Amateurs.

CHICAGO, July 2.—Walter J. Travis' recent victory in the British amateur golf championship will insure the presence of several of the best English amateurs in the American championship this fall, according to Samuel G. Heebner, treasurer of the United States Golf Association.

"I am not certain how many players will come," Mr. Heebner said yesterday, "but it is almost certain that the number will include the former champion Robert Maxwell, and the two Hunters.

"E. M. Byers, who is accompanying Travis on his trip, will entertain the visitors while they are in this country. The visitors will probably compete in the Olympic golf championship at the World's Fair, and in the national championships in September. The British golfers are anxious to wipe out their defeat by Travis. They will be welcome in our competition, and if one of them succeeds in capturing the title his success will be as well received in this country as in England."

WANT A SUBSTITUTE FOR DANGEROUS SPIKE.

There is a fortune in store for the man ... spikes, which are now a part of the baseball player's shoe.

These have always been an element of considerable danger to players because of the chance of getting cut by those worn by an opponent, either accidentally or through the intent of that opponent; but they have been considered a necessary evil, because thus far nothing has been invented to take their place and serve the same purpose.

Spikes have long since been abolished from the football field because of their danger but the baseball thinkers do not believe the cleats worn on football shoes would do at all for baseball players, on account of the important part played in the diamond game by the ability to start and stop quickly.

The ability to start quickly is the chief aim of a football team, although it is the football player's desire not to stop quickly. It has not been shown that cleats are not as good as spikes, because th... ...ve never been tried by baseball players ... great extent.

McGRAW SITS UP AND TAKES NOTICE

Here, in the Book of Inning One, Is Writ Down the Strange Perturbation of the Son of Brush and Fred, the Son of Knowles

NEW YORK, July 2.—And it came to pass that John T., the son of Brush, even he who is lord of the tribe of Giants and chief of the box office, came forth.

And on his unhaired dome there corrugated a few think wrinkles.

And he called unto him Fred, the son of Knowles, and spoke, saying:

"Freddy, they are coming!"

And Freddy made answer, like unto a Scot:

"As to who, oh Boss?"

"They are coming, Freddy, and they are coming fast—the other fellows."

And thereupon Freddy got hep, but he said naught.

For Freddy is wise, even wise like the guy who putteth up the shutters on his face when he is dealt the four that bear a family likeness.

And John T., the son of Brush, spake again, saying:

"They are arriving like unto a runaway bizz wagon on a down grade, this tribe of Highlanders. Is it not, yes?"

And Fred, the son of Knowles, unlimbered his wagger and likewise spake, saying:

"It is even like unto what the unregenerate call a 'pipe.'"

And John T., the son of Brush, paused.

And Fred, the son of Knowles, paused likewise.

And after the double pause, Fred, the son of Knowles, hit the pause a lick, saying:

"And if they arrive, it is even meet that the tribe of Highlanders and the tribe of Giants, even they of the National and American Leagues, do get together and give battle, one with the other."

And John T., the son of Brush, smote one hand in the palm of the other hand. And he shifted his chewing gum to the off cheek, saying:

"It there no way, Freddy, that this may be avoided?"

And Fred, the son of Knowles, made answer unto him, not.

And John T., the son of Brush, and Fred, the son of Knowles, went together into the garden, even the garden of left field, and there consulted the percentages, one with the other. And neither spake—for publication.

Book of Innings, Too.

Being a Transcript of the untoward yawp of a Foolish Person.

And it came to pass there there dwelt in the land of Gotham a Foolish Person.

And, not having the fear of ridicule in his heart, he raised his voice, even in the market place, saying:

"Harken unto me, ye multitude, ye of the Tribe of Fans, and make much of what I say.

"For I am the works, even the wise one, that knoweth it all.

"And I say unto you, there are doings.

Even between the tribe of balltossers who are known as the New York Americans and their kindred, the Tribe of Boston.

"And eke is there something on the stocks between the Sons of Hanlon and the Sons of McGraw."

And the Foolish Person came unto a pause.

And one out of the multitude, even Why, the son of Sense, thrust himself forward.

And he spoke unto the Foolish Person, saying:

"Your pendulum's caught, old Gazazus. You talk like a man broiling pancackes. Come out of the airshaft."

But the Foolish Person heeded him not. And he spoke on, saying:

"Get wise to my spiel. I'm on the right wire. The Tribe of Boston is throwing battles to the sons of Griffith."

And Why, the son of Sense, spoke out of the multitude again, saying:

"But tell us what for? Give us the reason, oh, ye of the pot-head."

And the Foolish Person made answer saying:

"It is even to give the tribe of Highlanders the league banner, that they may flaunt it in the face of their enemies, the Giants, and force them to battle."

Whereupon the multitude cried out with one voice:

"And of what benefit would that be to Boston? Thou art a Foolish Person, and a bug-house knocker withal."

NEW BOXING CLUB HANGS OUT SHINGLE.

PHILADELPHIA, July 2.—A new boxing club has been organized in this city to be known as the Eureka Valley Athletic Club. Headquarters have been established at 131 Hartford street, near Eighteenth.

The officers elected were: James W. Hore, president; Michael Lawley, vice-president; Gus Renstrom, secretary, and Richard Carroll, treasurer.

Jimmy Carroll, ex-lightweight champion of the world, has been appointed boxing instructor of the new organization with Fenton Courtney assistant instructor. Tom McLaughlin will be wrestling instructor.

The club has already a membership of 75.

DATES FOR BIG COLLEGE MEET.

Oxford-Cambridge Committee to Propose Either July 23 or 30.

LONDON, July 2.—It has been decided by the Oxford-Cambridge committee to prepose July 23 or July 30 as the date for the athletic contests with the Harvard-Yale team. At the same time the committee expresses the hope that July 30 will be selected, as possibly King Edward might be unable to attend on the earlier date.

The committee also decided to propose the same program used in the meetings of 1899 and 1901. This consists of nine events, including hammer throwing, and discarding weight throwing, as before, under identical conditions.

The latter include proofs of amateur and student status, with the eligibility of competitors limited to four years from matriculation, as in the Harvard-Yale and Oxford-Cambridge sports of 1904. Thus, if the conditions named are accepted, no one ex-... qualified to compete in the re-... will be able to take ... ...tests.

FEW CELTIC CLASSICS HEARD ON DIAMOND

Mr. McAleer and Mr. Padden Tell Mr. Umpire Silk O'Laughlin What Sort of a "Bog-Trotter" They Think Him to Be.

When Umpire Silk O'Laughlin came over to the Browns' bench prior to the beginning of Tuesday's game to get the official announcement of batteries and batting order Manager McAleer was holding a yellow envelope in his hand which contained the notice of Padden's suspension. There were lines of care on his face as he gazed at the telegram, but he brightened when "Silk" walked up.

"Well, what do you want, you ornery chees-brogued bog-trotter," he remarked, pleasantly.

"What's that?" said Silk.

"That's what," chimed in Padden from his seat beside the chief. "Are you running this team, you thick-skulled counterfeit?"

"Silk" drew himself up. "That is all right until the bell rings," he said. "I want your batting order."

"Well, why don't you read it, then. You've got a score card in your hand. Can't you read, you—you—?"

"Who bats in Padden's place?"

"Ban Johnson," snapped Jimmy, "who'd you suppose?"

"Look at the three-starred asterisk," put in Harry Howell, soothingly. "He is trembling all over. I wonder," he continued in a meditative strain "if he ever will get punched in the jaw."

O'Laughlin fled to the Cleveland bench and McAleer gazed after him. "There goes the worst umpire that ever four-flushed across a field," was his final verdict.

All of the foregoing was delivered with a force and fluency that is lost in the ncssary translation.

After the game Manager McAleer stated that he would see President Johnson immediately upon his arrival in Chicago and he hoped to have Padden in the game.

"The suspension of Padden is a piece of rank injustice," he said. "When he was called out at first he merely held up his hands about a foot apart and said: 'This much, Silk,' and for this he goes out of the game and is suspended. As long as Larry LaJoie can make cuspidors out of umpires and still play the game I am not going to have my men on the bench for offenses of that sort."

BACK FROM THE DERBY.

With empty jeans
A forlorn smile,
A trudge back home
In the hobo style,
And that's how I came from the Derby.

I picked the winners,
I had 'em, sure,
But now I'm seeking
A dope fiend cure,
And that's how I came from the Derby.

Alack and alas
For the hopes of old,
Although 'tis June
Yet my feet are cold,
And that's how I came from the Derby.

My salary gone
For a month or two,
Can you wonder that
I am feeling blue
And wish ... ...ut the Derby?

DOPE SUCKERS ARE HERE CLASSIFIED

Variety That Play the Races Can Be Subdivided Into Groups—Like Fools One Is Born Every Minute.

THAT "there's a sucker born every minute" has been demonstrated so many times that it ceases to cause comment. It is a fact, but it is a strange thing that so many of them gravitate to the racetracks, says the Washington Times.

These suckers have attracted the attention of many competent observers, but it remained for Luther McMillen, the Washington joy-water dispenser to tabulate and arrange them in scientific order.

Luther's scientific catalogue of suckers is well worthy of perusal by the gentle reader, who, if he takes a flyer on the ponies, will undoubtedly recognize himself in one of the following classes:

The original sucker, the first man who ever bet on a horse race.

The young sucker, a man who has commenced to play the races and does not know that he is a sucker.

The vain sucker, a man who thinks he can beat every race.

The Amiable Sucker, a man who loves to play other people's tips.

The Proud Sucker, a man who cashes a bet through a fluke.

The Shy Sucker, a man who plays the races on the quiet.

The Honest Sucker, a man who plays the races and admits that he is a sucker.

The Unfortunate Sucker, a man who plays the horse that wins the race and is then disqualified.

The Scientific Sucker, a man who plays a system.

The Envious Sucker, a man who hates to see others cash a bet.

The Deluded Sucker, a man who thinks if he had more money he could beat the races.

The Game Sucker, a man who is always broke.

The Miserable Sucker, a man who has lost a fortune trying to beat the races and has to go through the winter wearing a linen duster with a velvet collar and with fringe on the bottom of his trousers.

The Nervous Sucker, a man who plays the races and cannot stand and look at them run.

The eBwildered Sucker, a man who has forgotten the number of his bookmaker.

The Disappointed Sucker, a man who arrives at the track and finds his hot thing scratched.

The Unsocial Sucker, a man who consults nobody but his dope.

The Grateful Sucker, a man who arrives at the track too late to get on a losing hot one.

The Fortunate Sucker, a man who cashes after being touted on a supposed dead one.

The Bewildered Sucker, a man who has against his own horse gives his jockey instructions to pull his mount, but the boy disregards his instructions and rides out his mount and wins.

The Wise Sucker, a man who thinks he has all of the valuable information on the track, and is afraid to speak to his friends for fear they will find out something, and aft... playing all of his good things they go...

The Liberal Su... man who pays $5 ... ...day for...

MANY PRIZES FOR ATHLETES AT FAIR

President Francis Offers Handsome Cup for Winner of Marathon Race.

NEVER WON BY AN AMERICAN

It Is at 40 Kilometers and Will Bring Our Fastest Men in Europe and America.

What promises to be one of the most interesting features to be held in connection with athletics at the Fair from August 29 to September 3 is the Marathon race, 40 kilometers. This race has never been won by an American.

At Athens in 1896 it was won by a Greek, and at Paris in 1900 a Frenchman won it. As an incentive to American distance runners to try hard to win this race, President Francis will offer as a special prize a handsome silver cup, valued at $250, to the winner.

This is probably the finest prize ever offered for a race of this kind, and it should bring out the best runners in America.

In all the world's championship events an Olympic gold medal will be given to the winner in each event, a silver medal to second and a bronze medal to third, and to every athlete who competes in the Olympic games or the handicap games the week of August 29 will be presented a suitable Olympic souvenir medal.

There will be many special prizes given in the Olympic events besidess the gold, silver and bronze medals. Mr. Frederick J. V. Skiff will donate a silver cup to the winner of the 100-meter run; A. L. Shapleigh, a silver cup to the winner of the 400-meter run; John S. Huyler, a silver cup as first prize for the broad jump; Norris B. Gregg, a silver cup for the 1500-meter run. Silver cups are also given by Abraham G. Mills, 800-meter run; Isaac A. Taylor, throwing the discus; Charles J. Diegen, throwing the 56-pound weight; H. H. Baxter, pole vault for height; R. Wells, Jr., throwing the 16-pound hammer. A. G. Spalding will present a cup to the club or college scoring the greatest number of points on the basis of 5, 3, 2 or 1.

Many other cups will be given as prizes. Col. Albert A. Pope will present the winner of each bicycle race with a silver cup.

HERMIS NOT OF ROYAL BLOOD

Dam, With Colt, Was Sold at On... Time for $180—Some New History.

LEXINGTON, Ky., July 2.—Much ... been written of the early history of Her... that has no foundation in fact. The veteran horseman, William McCracken, persuaded H. A. Engman, the present owner of Hermis' dam, Katy of the West, to buy the now great mare when she was unknown to turf men.

The mare was bred by Hiram Berry, a farmer, and ultimately reached the Spendthrift stud of O. H. Chenault. During a culling out season at that place Chenault let his brother-in-law, the late Sterling McCann, have the mare for a nominal sum, along with several other young stud matrons. He afterwards let McCann breed the mare of imp. Hermence in the spring of 1898 and the year following she dropped a chestnut colt, which is now known in every turf nook of the country as the great Hermis. When the colt was running at the side of his dam, McCann met McCracken and told him to sell the mare and her foal if he could. McCracken hunted up Engman and the latter, after seeing the mare and her foal, gave McCann $180 for the outfit.

Hermis is thus another star in the turf world of 1904 without any standing in Bruce-Lowe, he belonging to the brigade of which Irish Lad, The Picket and English Lad are members, nonrepresentative of picture blood lines.

Woodson, the son of imp. St. George and Exclusion, by imp. Rayon d'Or, which colt made such a bold bid for the American Derby this year, finishing far in front of the favorite, English Lad, was driven all winter to a road cart in this city by Doc Dickerson, the well-known trotting horse driver, brother to Luther Dickerson, owner of the colt. The great colt ... for the light harness horse ... ...

WANT DIRECTORY

ST. LOUIS POST-DISPATCH

YOU MAY MISS THE OPPORTUNITY OF YOUR LIFE BY FAILING TO READ THE WANT ADS.

SUNDAY WANT DIRECTORY

PART FOUR. ST. LOUIS, SUNDAY MORNING, JULY 3, 1904. PAGES 1—12B

ENGLISH LAD IN WONDERFUL BURST OF SPEED WINS ST. LOUIS DERBY---25,000 SEE AND CHEER ONE OF BEST RACES EVER RUN OVER A WESTERN COUR

Son of Requital, Mouth Distended, Fairly Made a Procession of Local Turf Classic---Moharib Second and Elwood Third---Play on the Cook Horse Reached Prohibitive Odds Before He Went to the Post--Value of Stake to Winner $13,145

St. Louis Derby, one and one-half miles.

Winner—English Lad, owned by Fred Cook of St. Louis, ridden by Jockey Eddie Dominick. Won by three lengths. Time, 2:36¾.

Second horse—Moharib, owned by J. W. Schorr of Memphis, Tenn., ridden by W. Fisher. Second by fifteen lengths.

Third—Elwood, owned by Mrs. C. E. Durnell of Chicago. Ridden by Prior.

Winner is chestnut colt by Requital—English Lady and was bred by Milton Young of Lexington, Ky. Trained by W. E. Phillips of St. Louis.

Net value of stake to owner of winner, $13,145.

The great St. Louis Derby run yesterday of 1904 will go down in history as being won by the best horse that ever scored a victory in the stake. English Lad galloped the entire mile and a half under the stoutest of wraps with his mouth wide open. Passing the grandstand for the first time Jockey Dominick had the horse's head in his lap. At the finish it was the same story. In fact no horse in the history of the American turf ever won an important fixture so easily under the same conditions.

English Lad always ruled a prohibitive favorite in the betting, but while the field was small, there were horses entered that had beaten English Lad in previous races. Moharib, which ran second to him, beat him in the American Derby at Chicago. Elwood, another starter, had already earned distinction and wealth for his owner as a winner of both the Kentucky and Latonia Derbies. Rainland also distinguished himself early in the spring as a winner of the Cumberland Derby at Nashville. The concensus of opinion before the race was that English Lad would win the big race, but few of the experts looked for the colt to demonstrate his superiority as decisively as he did.

Wager $100,000 He Can Beat Highball.

The result of the contest proves conclusively that English Lad did not run his race in the American Derby. Highball may never come West again to give the son of Requital another chance to measure strides with him, so that the question of which is really the best colt will probably never be settled to the entire satisfaction of the admirers of the two great thoroughbred champions.

Fred Cook, the owner of English Lad, willing to wager any part of [illegible] that the son of Requital can beat Highball.

Fully 25,000 people turned out to witness the race. It was not quite as large or as boisterous a crowd as the World's Fair handicap outpouring, but there was little vacant space in the grandstand, and the betting ring was at all times jammed to suffocation.

The clubhouse presented a beautiful appearance when the field was called to the post in the big race. Hundreds of gaily-gowned ladies were scattered here and ...ere on the splendid lawn and the large ...randa. Many remained after the races and took dinner there.

The field was called to the post in the derby shortly after 4 o'clock. Rainland drew the rail and led the field to the starting ground. Starter Dade quickly dispatched the four horses with Rainland and Moharib setting the pace, head and head.

Dominick took a stout hold on English ...d as soon as the barrier was released. ...lled in behind the pacemakers as they ...ng into the stretch and saved much ...und by hugging the rail on both turns. ...lish Lad shot by the stand the first ... with his mouth wide open. Domi... had a stout pull on the colt.

...glish Lad's backers were just a trifle ...d that the boy would choke all the ...t of the horse. Dominick knew what ...c about, however. He had ridden ... Lad in all his great races last ... understood exactly what kind of ...reat son of Requital required ... Moharib ran up the back ... team, with English Lad ...s back of the pair.

Let Out a Link.

After they went the first mile, Rainland showed signs of weakening. As soon as he commenced to fall back, Dominick let out a link on English Lad and the great chestnut moved up like a shot, quickly overhauling and passing Moharib and winning eased up by three lengths. Moharib beat Elwood 15 lengths for the place. Elwood got third place by virtue of Rainland's coming back to him at the finish.

The winner of the Kentucky and Latonia derbies was never a factor in the ...uggle. He trailed his horses all the ...y and picked up Rainland in the stretch ...er the latter had run his head off try... to race Moharib into subjection.

...was certainly a great afternoon for ... Cook. In addition to winning the St. ... Derby, his juvenile crack, Kurtz... defeated Broomhandle, the local 2-... champion in the handiest kind of ... The result of this contest leaves ... as to Kurtzman's superiority over ... western 2-year-... In fact, he ... all Western ...ses of his ...reatly as hi... ...ble compan... ...h Lad, does ... western 3-...

... Broom... at every ...uggle. ... broke the ...om the ... printed ...tenth of a mile, then turned Kurtzman's head loose and the Cook colt won going away by a good length. His victory was just as decisive as English Lad's victory in the St. Louis Derby.

The derby was worth $13,145 net to the owner of the winner.

POST-DISPATCH'S TURF EXPERT DESCRIBES RACE.

BY RICHARD D. WALSH.

The St. Louis Derby of 1904 was a contest in name only. It was a shame for Fred Cook to take the money. He held a royal flush against two pair and played his hand for all it was worth.

It is to be hoped that the management will give a Consolation Derby and that English Lad will be asked to carry 227 pounds instead of 127. Instead of being 1 to 3 in the betting, as he was yesterday with the weights adjusted as suggested above, he might be held at even money.

A description of the derby?

It is briefly told.

They went to the post in the order in which they were named in the program with Rainland in front, his ears pricked and his sides steaming, apparently prepared to do his best to win the $17,000 prize.

The canter to the starting post was uneventful. The field was so small that there was no difficulty about the arrangement for positions, and in a moment after their arrival they were all aligned.

Starter Dade hardly gave them breathing time before he dispatched them.

They were hardly a minute at the post when the barrier was sprung and the race was on.

Moses Goldblatt's Rainland took the lead at the start, closely followed by Elwood with Moharib a close third, while Eddie Dominick on English Lad was content to trail the field.

Passing the grandstand for the first time Rainland and Moharib were running neck and neck with the muzzle of the Rainbow colt slightly in front. They were evidently running as if the race were only seven furlongs. They kept this pace up until the mile was reached.

At this point it was apparent that Rainland had all he wanted and was ready to surrender. Moharib on the other hand kept his brown head in front and seemed determined to fight to the death for the honor of his noble sire, Esher. He was still in front when the mile post was reached.

Rainland was still struggling nobly to maintain his reputation, but the desperate pace which he and Moharib set for the first mile began to tell, and it was evident even at the end of a mile and eighth that he was laboring. He hung on gamely and stolidly, however.

All this time English Lad had been running in third position, under a double wrap, and with Dominick's head resting on his neck. At the end of seven furlongs the most unexperienced observer could have seen that English Lad was playing with his field and that he could have gone to the front whenever his rider wished. But Dominick was probably riding to instructions.

About 200 yards before the head of the home stretch Moharib was in front, but English Lad was still under wraps and ready for his move whenever called upon. It happened at this point.

In the twinkling of an eye the Cook horse was on even terms with Moharib and they ran side by side for about 50 yards. Dominick then commenced to ride one of those masterly performances in the saddle which are only seen rarely and which are seldom equaled.

Gradually he moved away from the tiring Moharib, and with eyes ablaze and nostrils distended he mowed down space in that last quarter in such a way as to remind one that the glories of the American turf had not waned and that the race of thoroughbred kings is not yet extinct.

English Lad literally cantered home. There was no part of the race at which he could not have gone to the front had his rider wished, but Dominick knew he had an easy task and did not strain his mount. It was the easiest-won derby in the history of the event.

The time, 2:36¾, was good considering that the track was merely fair, but it is a certainty that he could have taken two seconds off this time had there been anything in the race to push him. It was merely a strong exercise gallop for him, and it will certainly improve him.

English Lad looked in perfect racing trim. If anything he was a trifle drawn, but his coat was glossy and his step elastic.

Those who witnessed his race in the American and St. Louis Derbies say that his effort in the former did not by any means represent his ability, and that something unnoticed was responsible for his downfall in that classic.

There is one thing certain: he is the champion 3-year-old of the West, and that until he is beaten by a horse of the same age under even conditions he will be so considered by western racegoers.

But all the same, it was a shame for Fred Cook to take the money.

Peasant Wins Goncourt Prize.

Special Cable to the Post-Dispatch.

(Copyright, 1904, by the Press Publishing Co.)

PARIS, July 2.—A simple peasant, who knows nothing of Paris, of men of letters or of intrigues, but has written a strong, original book, carries off the prize of the Goncourt Academy this year. Mirbeau, one of the 10 members of the academy, describes the book as "full of frankments and sympathy with ... Earth, with light, co... ... the ...

As They Came Under the Wire—Jockey Dominick Dismounting in Paddock—Phillips Trainer of Gallant Wi...

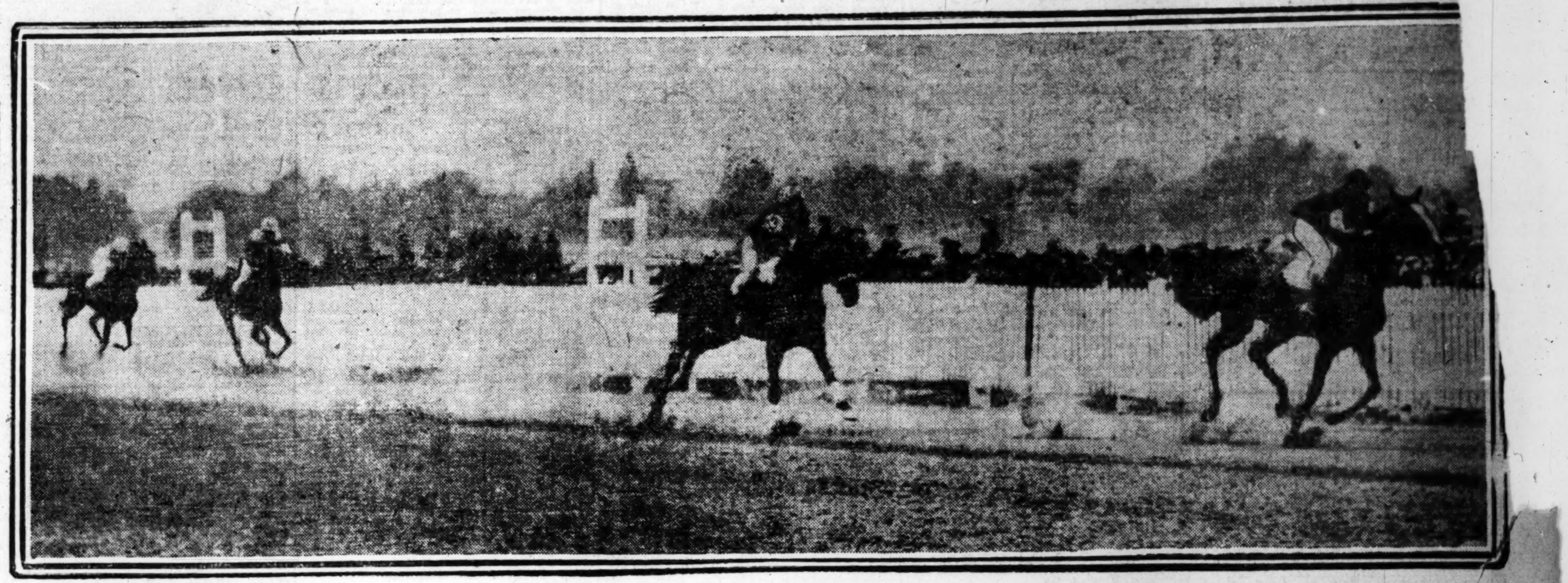

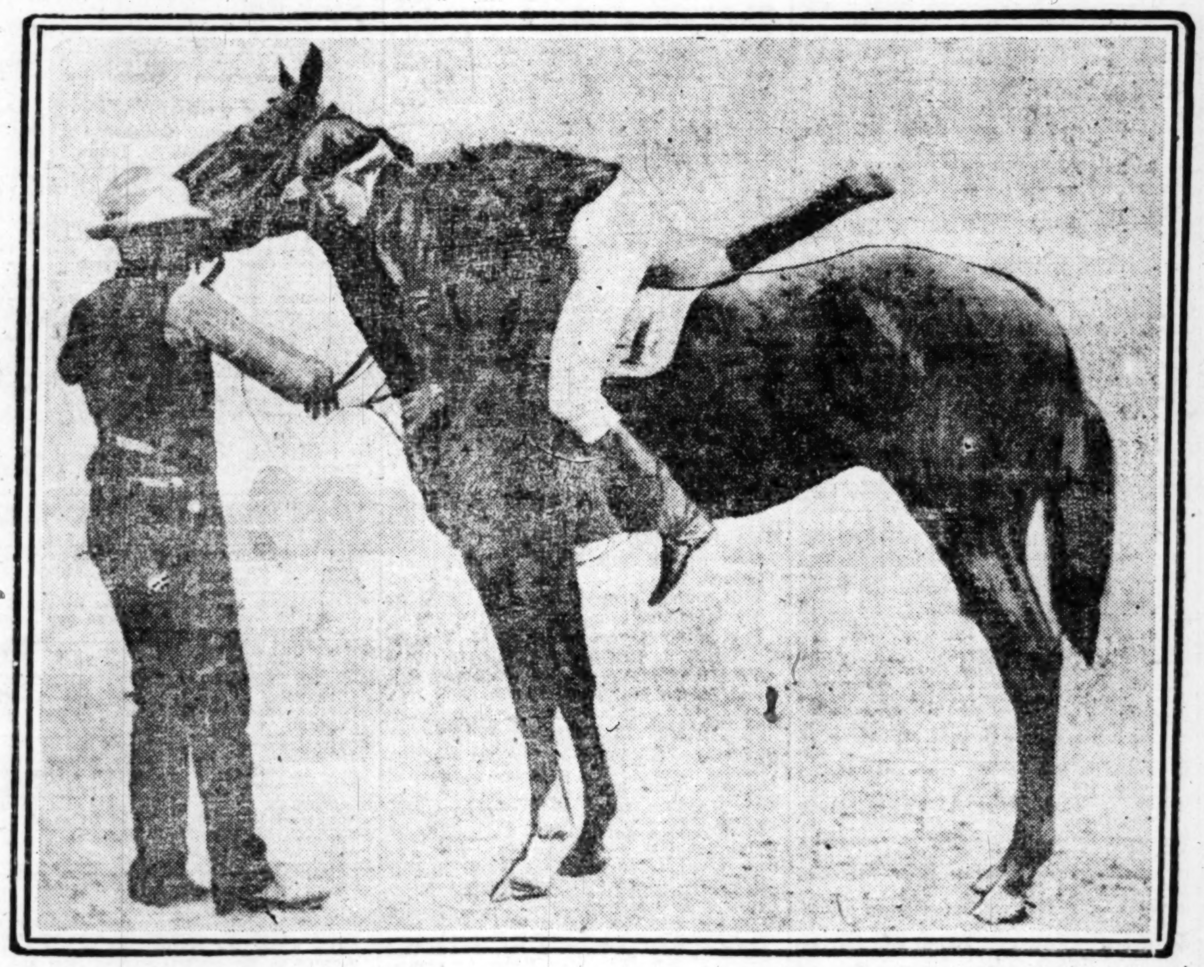

SOCIETY IN GAY ATTIRE VIEWS THE DERBY

Maids and Matrons, Garbed in Handsome Gowns: Pay Tribute to the Equine Heroes as They Strive for a Fortune.

Society was well represented at the Derby. The club house was in gala dress and the lawns and verandas filled with beautiful women in handsome toilettes. The infield was crowded with vehicles of all description, all with gaily-attired ladies. Some of the people at the clubhouse were:

Miss Estelle Meyer.
Mrs. E. Dayton.
Mrs. Chris Fontana.
Mrs. J. M. Flager.
Miss Willie Cogswell.
Mr. W. H. Cogswell.
Miss Emily Crowley.
Miss Crowley.
Miss Clara Crowley.
Mrs. T. W. Broughton.
Mrs. William Kraus.
Mrs. Philip Chime, Lexington, Ky.
Mrs. T. P. Hayes, Lexington, Ky.
Mrs. H. W. Beek, Chicago.
Mrs. J. B. Flynn.
Mrs. Arthur Mermod.
Miss Florence Flynn.
Mr. Walter [illegible], California.
Mrs. E. P. [illegible] Ritter.
Mr. and Mrs. N. E. Boardman of Cleveland.
Mrs. J. W. Prescott.
Mr. and Mrs. J. Winn.
Mr. Frank De Haas Robison.
Mrs. B. Wasserman.
Miss Miriam Bechofer of Baltimore.
Miss Helen Bechofer of Baltimore.
Miss Maks of Kansas.
Miss Elenor Clacer.
Miss Millie Wasserman.
Mrs. George C. R. Wagoner, white organdy with pink roses, white Milan straw hat.
Mrs. Howard Blossom, white duck.
Mrs. Bradford, black lace.
Mrs. Fred Jacobs, white crepe and pink silk.
Miss Kennon of Troy, Tex.
Miss Katherine McGrail, Troy, Tex.
Mrs. F. A. Munos, Mexico.
Miss Kate Kennon, Troy, Tex.
Mrs. J. W. Schorr of Memphis.
Miss Gertrude Schorr of Memphis.
Mrs. J. K. Hughes, Troy, Tex.
Mrs. E. A. Busch.
Mrs. F. B. Respass.
Mrs. Frank P. Bowlsby.
Mrs. W. J. Brachvogel.
Mrs. Louis A. Cella.
Mrs. Harry B. Hawes, blue linen and lace and hat to correspond.
Mrs. N. L. Riker.
Mr. and Mrs. C. C. Nichols, Atlanta, Ga.
Miss Marie Halliday, Atlanta, Ga.
Dr. and Mrs. A. M. Scott, Louisville, Ky.
Mrs. Russell Harding, French gray ... white lace hat.
Mrs. James Byrnes, white voile, w... and blue ...
... Bendix, white cloth ...
Mrs. Joseph Traunmiller, gray silk.
Miss Adrienne Lucas, white mull hat of black plumes.
Miss Sadie Eaton of Chicago, white linen and lace, pansy hat.
Miss Hazel Jackson, white mull and Val. lace; bisque toque.
Mrs. J. A. Goettler.
Miss Bertha Biedenstein.
Mr. H. Biedenstein.
Miss A. Saxe, New York.
Mrs. O. A. Orvis.
Mrs. F. E. Orvis.
Miss Mary Orvis, Kansas City.
Mrs. Harry Meyer.
Mrs. Thomas Henry McDearmon, black voile and pale blue applique; bisque hat with crimson roses.
Mrs. George Johns, apple green voile with white lace hat with cream roses.
Mr. M. L. Robinson.
Mrs. E. B. Hawkins.
Mr. C. N. Goetz.
Mrs. R. Heidenheimer, New York.
Mrs. Florence Bauman.
Mrs. A. Bernero.
Miss Ida Longmotte, Hot Springs, Ark.
Mrs. C. P. Baranco.
Mrs. E. Delay.
Mrs. W. Hageman.
Col. and Mrs. Charles E. Ware.
Mr. and Mrs. Ed Busch.
Mr. and Mrs. Joe Rice.
Mr. and Mrs. Wendell.
Miss Lillie Anheuser.
Miss Dimple Yore.
Miss Edme Anheuser.
Louis Dapprich of Chicago.
Miss Nellie Anheuser.
Mrs. Everhardt Anheuser.
Mr. and Mrs. Morton Jourdan.
Miss Jourdan, white linen, white cluney lace hat.
Mrs. Charles Leppert, white heavy linen with Arabian lace applique black straw hat with white roses.
Miss Lepper, white mull with drawn work white lace hat with American beauty roses.
Mrs. Edward L. Kimbrough.
Mrs. Edward L. Price.
Mrs. Lacy Crawford, biscuit cloth with blue hat.
Mrs. Champlin of Cincinnati.
Dr. and Mrs. E. J. Neville.
Mrs. Elmer Neville, Omaha.
Mrs. George Neville.
Mrs. M. A. Welch.
Mrs. Laura Welch.
Miss Grace Malone.
Mrs. Edward R. Culver.
Mrs. T. L. Horn.
Mrs. Eugene Abadie.
Mr. and Mrs. Alex. Meyer.
Miss Edith ...
Miss Koe...
M. L. T...

W. E. Phillips.

Mr. Paul Finney.
Mrs. A. Scharff.
Mrs. W. A. Zelnicker, New York.
Mrs. Holzman, New York.
Miss Stone.
Miss N. Scharff.
Miss L. Scharff.
Mrs. H. J. Elson.
Mrs. P. M. Civill.
Mrs. George McCullough.
Mrs. W. W. Candy.
Mrs. Thomas Rains.
Mrs. E. W. Delenbar.
Mrs. Jay Weaves.
Mrs. Sam Adler.
Mr. H. L. Sonbarne.
Mrs. M. Goldblatt and Miss Goldblatt.

ENGLISH LAD BOUNDED WHEN GIVEN HIS HEAD.

BY JOCKEY EDDIE DOMINICK.

It was the easiest race I ever had the good luck to win. English Lad outclassed his field in the St. Louis Derby and could have led from start to finish had Trainer W. E. Phillips so desired. He instructed me to lay behind the pace with the colt and send my horse to the front when the pacemakers sh... signs of weariness.

I took a s... ...ld of my horse as soon the barrie... released, ci...led aro... Elwood on the far turn the first time around, went to the rail and let my horse gallop in behind Rainland and Moharib to the first mile. Rainland "cracked" at this stage of the contest and came back to me like a shot. I then thought it about time to go and "get" Moharib. All I had to do was slacken my hold on English Lad and he almost bounded out from under me. He overhauled Moharib in the next sixteenth and swung into the stretch in front of the field. Moharib made a feeble effort to race with my horse, but it was all in vain.

English Lad was chucked full of run and I guess he would have established a new record for the stake had there been anything in the race capable of making the colt extend himself. He just cantered home.

I never saw a horse win so important a race before so impressively. There was never a time the result was in doubt after the field got off.

HE HAS WON ALL OF HIS RACES FROM BEHIND.

BY W. E. PHILLIPS, Trainer of English Lad.

English Lad went to the post in the St. Louis Derby fit to run for a king's ransom. The colt is a fine horse to handle. He has a splendid disposition, ships well and is a great feeder. I have been pointing the colt all season for the American and St. Louis derbies. He was prepared especially for these two stakes, and right here I want to go on record as stating that he should have won the American Derby. He can beat Highball or any other 3-year-old in this country doing anything.

English Lad has won all his races from behind. He likes to lay in behind the pace and run over his horses at the finish. I told Dominick to take a nice hold of the horse today and lay within striking distance of the pacemakers until they struck the head of the stretch.

"You knew what kind of a horse you ha... under you today, Eddie," said I ... rider in the padd... ...st let ...eeze along beh... ...s up... then cut him loose and he'll do the rest."

English Lad is a nice horse to train. He is a glutton for work and always runs exactly to his trials. No man ever handled a more honest racehorse. The colt has always performed the same. As a 2-year-old he invariably came from behind in all his races and galloped over his horses in the stretch just like he did Saturday in the St. L... Derby.

PUTTING CONTE... AT ALGONQUIN CL...

Fourth of July Will Be Celebrated ... Glen Echo With a Dance and Concert.

A putting contest for members and w...en will be the feature of the Fourth of July celebration at the Algonquin Golf C... Monday afternoon. A silver cup will ... the prize.

At the Glen Echo Club there will ... concert Monday evening from 6 un... o'clock. Dancing will be indulged in ... 8:30 until 11 o'clock.

The Algonquin Golf Club golf and g... committee is discussing a series of ... contests, driving contests and ... ments for the summer. T... its annual meeting fo... directors July 9. ... Messrs. Kent J... E. J. Spenc... The Gl... be f... wher... begi... mer... hav...

DEATHS.

tered into rest Friday, July . m., William D. Barter, at 72 years.
from residence, 1435 North avenue, Monday, July 4, at 8:30 St. Eresa Church, thence to Calnetery.

—Entered into rest on Saturday, t 8:30 o'clock a. m., after a lingerss, Mrs. Mary Connor, beloved of Mamie Connor.
l will take place from late resi- 110 Finney avenue, on Monday, at 8:30 o'clock a. m. to St. Ann's thence to Calvary Cemetery. are respectfully invited.

—On Friday, July 1, 1904, at 3 p. llian Whitelaw Erwin, beloved r of James and Mildred M. Whited wife of Arthur G. Erwin.
ral from late residence, 2813 Gamble Sunday at 2:30 p. m. Interment

HEIM—Christ Grossheim, beloved d of Mary A. Grossheim (nee y) and father of George, Harry, Grace and Pauline Grossheim and r of Mary Kelly, Agnes Bringaze Grossheim) and Joseph Grossheim, turday at 2 a. m., aged 49 years.
neral from residence, 1320 North eenth street, Monday, July 4, at 9:30 , to St. Joseph's Church, thence to ry Cemetery.
eased was a member of Crystal . No. 140, K. O. T. M.
on (Ill.) papers please copy.

LIA—Entered into rest on Friday, 1, 1904, at 3:30 o'clock p. m., Ellen lia (nee Conroy), relict of the late nas O'Malia, native of the Parish of kill, County Galway, Ireland.
uneral will take place from late resice, 2118 Biddle street, on Sunday, July at 2 o'clock p. m., to St. Bridget's urch, thence to Calvary Cemetery. iends are respectfully invited.
Pittsburg and Scranton (Pa.) papers ease copy.

MPKIN—Suddenly on Friday, June 30, 04, at 10 o'clock p. m., Allan Thacher mpkin, aged 37 years, husband of Mary ee Ridgely.
Funeral on Sunday, from 3820 Washington avenue. Private.

VIEGERS—On Friday, July 1, 1904, 9:30 a. m., after a short illness, Gerhard Wiegers, aged 82 years 10 months 11 days.
Funeral, Sunday, at 1:30 p. m., from 1109 Emmet street, to SS. Peter and Paul Church, thence to SS. Peter and Paul Cemetery. Please omit flowers.

LOST AND FOUND.
14 Words, 20c.

Lost

BILL BOOK—Lost, bill book, containing money, check from Nelson & Morris, payable to Cottle & Son, and other papers. Return to 4618 St. Louis av., receive reward. (7)

BLUEPRINTS—Lost, at Union Station, Laclede av. car or in World's Fair grounds, roll of blueprints and memoranda. Reward room 716 Lincoln Trust bldg. (7)

BOX—Lost, box, containing sugar silver spoon and razor; will pay $2 if returned to Marchal, 202 N. 8th st.

BREASTPIN—Lost, breastpin, at World's Fair about two weeks ago; set with garnets. Value of pin paid for return to 1840 Victor.

BROOCH—Lost, gold doghead brooch, containing imitation diamonds in collar; return 3415 Pine; reward.

BUGGY SHAFTS—Lost, pair red buggy shafts; Thursday night. Return to 2524 Glasgow for reward.

CHECKS—Lost, 6 checks; finder will be rewarded. T. M. Sadler, 3219 Cass av.

DOG—Lost, white fox terrier dog; brown spots; name Booze; license 15512. Liberal reward if returned to 1013A Clarendon av.

DOG—Lost, Tuesday, cocker spaniel; license 13,651; reward if returned to 2113 Chestnut st.

DOG—Lost, blue sky terrier, name Billie; black body; tan legs. 2000 S. 2d st.; reward.

DOG—Lost or stolen, a yellow female Scotch terrier; liberal reward. 1214 N. 15th st.

DOG—Lost, fox terrier with half black and half white face; return to 3409 Pine; liberal reward.

DOG—Lost, white setter dog; about 20 months old; some lemon color on ears and spot on back; reward paid. D. Hull, 3100 St. Louis av.

—Lost, white French poodle, June 17; return to 3009 Lawton av. and receive reward of $20. Mrs. Fox.

DOG—Lost, black and tan Shepherd dog, with white breast; liberal reward if returned to 2749 Arsenal st.

GRIP—Lost, at Visitors' World's Fair Hotel, June 28, grip containing papers. Return same to Fred P. Bliss, care of hotel; no questions asked; receive $10 reward. (7)

HANDBAG—Will the person who picked up lady's black handbag in Taylor av. car, at Junction Maryland av., last Sunday about 8 p. m., ress John Wrigley, Philadelphia, Pa., Sta- F?

T—Lost, near 18th and Clinton, small, locket; suitable reward. 8130 Lafayette.

OCKET—Lost, heart-shape locket with diamond and monogram; reward if returned to Jacoby, 3000 Shenandoah av. (7)

LOST—On Wednesday, from 606 Grand and Washington on Olive st. car, 2 pairs of scissors; reward.

MEDAL—Lost, gold medal, with initials C. A. B. C. Reward at 8951 Cottage av.

MOCKING BIRD—Lost, mocking bird. 2835 Missouri; $2 reward.

PEN—Lost, fountain pen and pencil in leather pocket. Marcus and Easton. 3210 Bell.

PIN—Lost, Daughters of American Revolution pin; engraved Lucy Zenable Burford; return 3130 Bell av.; reward.

PIN—Lost, on the Pike, between Ireland and Scenic Railway, crescent pin, containing 15 pearls, 1 diamond. Return to 3723 N. 9th st. and receive reward.

POCKETBOOK—Lost, pocketbook containing about $35. Return and receive reward. Grocery, 1700 Goode.

POCKET CASE—Lost, a pocket case, containing passes and money. Finder will please keep money and return passes to Room 524, Washington Hotel.

POCKETBOOK—Lost, on Cass av. car, or 7th and Washington, Tuesday morning, pocketbook containing money and rings. Finder return to 938 Hickory; reward.

POCKETBOOK—Lost, Friday night, leather folding pocketbook; owner's name inside; liberal reward if returned to Ben Langan, 1001 Morgan.

PURSE—Lost, purse, $5 bill, some jewelry and keys; reward; leave at Post-Dispatch office.

RING—Lost, Thursday evening, west pavilion Festival Hall, ladies' ring, turquoise, surrounded with diamonds. Finder please return to Jas. H. Smith, 214 Rialto bldg.; suitable reward. (7)

RING—Lost, gentleman's diamond ring, the evening of June 25 or morning of 26th; either on Vandeventer line or from King's highway to Maple and between; reward. 846 N. King's highway.

SATCHEL—Lost, satchel marked Frederick, on corner Hamilton av., Friday, July 1, 6 p. m. Reward at 809 N. Main st.

SHAFTS—Lost, pair red buggy shafts. Return to 2524 Glasgow av. and receive reward.

SHOE—Lost, baby shoe. Please return to 1732 upstairs.

eral reward for sheep sign stolen from st., Tuesday morning. Van Vleck nedy Co.

LA—Lost, umbrella; carved ivory handle, ver mounting. Return to 5164A Page ard.

LLA—Lost, umbrella (gentleman's), silk, engraved on silver of handle. Return to ocust st., Philip E. Holland.

ELLAS repaired and covered; skilled union car fare allowed and welcome. Wilson's, N. 6th st. (1)

RELLA—Lost, Monday, at Grand-Leader, umila, silver handle, initials L. E. Return to Easton av., and receive reward; valued as esent.

MBRELLA—Lost, Saturday, at the World's Fair grounds, lady's umbrella; initials M. E. H. on handle; reward of $5 will be paid for its return Hotel Garni, Olive and Jefferson. (89)

H FOB—Lost, silk watch fob, with English for charm; Saturday morning; valued liberal reward if returned to Winill Engraving Co., 511 N. 6th st.

ost, gentleman's hunting case gold diamond setting; ninth floor Lincoln bldg., Saturday, 9 a. m. Please return to Penny, 520 Lincoln Trust bldg.; reward.

ost, watch; at Union Station, near gate evening; initials M. G. F. Return receive reward.

gold watch at Fair June 30. Return reward.

grounds or be- car line, watch,

Found

FOUND—At the Grand-Leader, Mme. Eoline Stanley's Complexion Cream, guaranteed to prevent and remove freckles, pimples, blackheads, tan and sunburns; 50c, at all druggists; use is proof.

POCKETBOOK—Found, ladies' pocketbook. Owner call and give description. 5565 Cates av.

PONY—Found, Shetland pony. 6032 Tyler pl.

WATCH, ETC.—Found, watch and fob; on the Pike; three-letter monogram on back. A. W. Lawnin, water commissioner's office. (1)

HELP WANTED—MALE.
14 Words, 10c.
Business Announcements, 10c a Line.

BAKER WANTED—First-class bread baker. Apply today before 1 p. m., 210 N. 7th.

BAKERS WANTED—Two good, sober, reliable men; steady job. 1901 N. Grand.

BAKER WANTED—First-class baker on bread and rolls; $16 per week. 2359 Market st.

BAKER WANTED—Good third hand baker; $8, room and board. 2359 Market st.

BAKER WANTED—Young man, 3d hand. Apply 2211 Chouteau av.

BAKER WANTED—1051 Hodiamont av.

BAKER WANTED—Good third hand baker. 509 Ewing av.

BARBER WANTED—With 1½ years' experience. Ad. Y 108, Post-Dispatch.

BARBER WANTED—Steady man; single; apply between now and Monday. Joe Fritsch, Main street, Kirkwood, Mo. (7)

BARBER WANTED—Union barber, Saturday and Sunday; steady if suited. 8 N. 21st st.

BARTENDER WANTED—Young man as assistant bartender; must be steady. Ad. N 2, P.-D.

BARTENDER WANTED—Experienced bartender; state wages and where employed. Ad. N 1, P.-D.

BARTENDER WANTED—A good, reliable man. Call at 1900 N. Broadway. (7)

BELLBOY WANTED—Strong bellboy. Ad. N 114, Post-Dispatch.

BOILERMAKERS, ETC., WANTED—Boilermakers, helpers, sheetiron workers, stay away from St. Louis; strike on. James Callahan, President; John Mendecker, Secretary. (1)

BOILER MAKERS WANTED—Three first-class boiler makers and two boys to heat rivets; open shop. Jos. F. Wangler Boiler and Sheet Iron Works Co., 1547 N. 9th st. (8)

BOILER MAKERS WANTED—Four boiler makers. John O'Brien Boiler Works Co. (8)

BOOKKEEPER, ETC., WANTED—An assistant bookkeeper and cashier, or salesman, with wide St. Louis acquaintance; salary to commence, $1000 a year; must be able to furnish $10,000 cash for 3 years at 7 per cent interest; preferred stock as security; this offer is made by one of the most successful business concerns in the city. Ad. P 188, Post-Dispatch.

BOOKBINDERS WANTED—First-class paper rulers to work, out of town, in open shop; wages $19.50 for 54 hours; steady position for competent workmen. Ad. L 31, Post-Dispatch. (1)

BOOKKEEPER WANTED—Smart young man, in office; good pay; must be willing to and able to invest $300 to $500. Ad. M 61, Post-Dis.

BOOKKEEPER WANTED—Real state office; good penman, acquainted with office detail; write giving age, salary expected and references. Ad. A 22, Post-Dispatch. (7)

BOY WANTED—Bright boy of about 16 in law office. Apply Monday morning, Collins and Chappell.

BOYS WANTED—Boys to learn trunk making. Apply at factory, corner 13th and Chestnut sts., Stromberg, Krans & Co.

BOYS WANTED—Trimming cutters and experienced boys to dye outside stays and tongues on block. Par Value Factory of the Brown Shoe Co., 11th and St. Charles.

BOY WANTED—With little experience in horseshoeing. 2610 S. 18th st.

BOY WANTED—Colored boy, 16 to 18 years old, able to read and write; call Tuesday morning. Asher & Furth Nov. Co., 823 Washington.

BOY WANTED—Young German boy to do porter work in saloon; good home and wages. 3801 Page bl.

BOY WANTED—Good strong boy to work on farm; 15 years or over; apply at 8024 N. Broadway between 4 and 6 o'clock Sunday evening.

BOY WANTED—A good strong boy to help on ice wagon. 2644 Randolph st.

BOYS WANTED—20 boys with bicycles. Report at Postal Telegraph Co.'s office, Laclede bldg.

BOY WANTED—Young boy to work in grocery store, who is willing to learn the business. Apply 3691 Olive, between 9 and 12.

BOY WANTED—Colored boy to assist with housework. 5139 Morgan.

BOY WANTED—Good strong boy, about 15 years old, to learn laboratory work; call Tuesday. 2123 Franklin av.

BOY WANTED—Boy about 14 years. Drug Store. 800 Hickory st.

BOY WANTED.
To run elevator. Apply
GLOBE, 7th and Franklin.

BOY WANTED—Boy about 15 years to collect laundry; call Sunday, 10 to 12, or Monday or Tuesday, 5 to 6, at office at the Delmar loop, main entrance, World's Fair.

BOY WANTED—Good boy to work in drug store; call Monday morning. 1937 Park.

BOY WANTED—On poultry farm; must be honest and not lazy. Call 2635 Olive.

BOY WANTED—For housework and dining room work. 4851 West Belle.

BOY WANTED—Strong boy; in retail coffee and tea store. Call Tuesday after 9 a. m. 621 N. 4th st.

BOY WANTED—Good errand boy; references. Ad. N 106, Post-Dispatch.

BOY WANTED—To work in carriage shop and learn trade; call Tuesday. 3315 Easton.

BOY WANTED—Between 14 and 16, to learn bicycle repairing; must have references. 623 N. Vandeventer av.

BOY WANTED—Strong German boy, 15 or 16 years old, to do work in the florist business; must be well acquainted in city, live with parents; steady position to right party that is willing to work. 3619 S. Grand.

BOY WANTED—Good boy to work in drug store. Call Sunday, 1937 Park.

BOY WANTED—Colored houseboy. Call side door, 2946 Franklin av. (2)

BOY WANTED—A boy with elementary knowledge of drawing, to learn fresco painting. Ad. L 69, Post-Dispatch. (92)

BOYS WANTED—Between 14 and 15 years old. Granite Iron Rolling Mill, 2d and Destrehan. (83)

BOYS AND GIRLS WANTED—Over 13 years old; exclusive agency in each town for the wonderful keyless lock; agents making $3 to $7 weekly working only after school; sample 25c; 100 per cent profit; write for particulars. Keyless Lock Co., 634 W. 79th st., Chicago.

BOYS WANTED—Three wide-awake boys to sell popcorn. Apply Sunday morning, 11 a. m., West End Heights.

BOY WANTED—Boy to learn the engraving business. Parker Engraving Co., 203 N. 3d st.

BOY, ETC., WANTED—Boy or girl may render services in exchange for course of lessons in typewriting. 1724 Washington.

BOY, ETC., WANTED—Boy or young lady taught printing trade free; wages when competent; good chance. 1724 Washington av.

BOY WANTED—Bright boy about 17 years old; good penman. Ad. M 183, Post-Dispatch.

BOY WANTED—Boy to learn printing trade; one that has had some experience. Great Western Printing Co., 513 Elm st.

BOY WANTED—Boy to work in tailor shop and help at cutting. 515 Pine st.

BOY WANTED—One who knows a little of printing preferred; good opening. Ad. M 147, Post-Dispatch. (7)

BOY WANTED—To learn the drug business; must be over 16 and honest. M. H. Allen, Kirkwood, Mo. (8)

BUGGY CRATERS WANTED—Experienced buggy craters and mailers. Jos. W. Moon Buggy Co., Main and Douglas.

BUSINESS MANAGER WANTED—A capable, experienced, industrious, sober man as active manager in a mail order and supply company; must have highest references as to honesty, experience, ability and habits; address giving particulars regarding requirements and references. Ad. P 10, Post-Dispatch.

CARPENTERS WANTED—Skilled carpenters. Pekin, Ill. Conklin-Reuling Co. (5)

CARPENTERS WANTED—Two or three carpenters to take contract to finish four flats at Wyoming and Illinois av. at 10 o'clock Monday.

CARPENTERS WANTED—Nonunion carpenters; city work; apply today. Wm. Heeren, 16A Litties pl.

CARPENTERS WANTED—Two steady Catholic nonunion carpenters; good wages. Ad. P 14, Post-Dispatch.

CARPENTERS WANTED—First-class jobbing carpenters; must be good allround men. Ad. R 158, Post-Dispatch.

CARPET LAYER WANTED—First-class; one who can alter and fit carpets. Ad. R 140, P.-D.

CASHIER WANTED—Young man, 18 to 21 years old, as cashier in a retail clothing store; one with office experience and living at home preferred. Ad. R 87, Post-Dispatch.

CHEF WANTED—Hotel chef; state wages wanted. Ad. N 113, Post-Dispatch.

CIVIL service examinations will soon be he in every stat information and questions by the Columbia Corres D. C.

CLASS lesson given twice a week to boys from the age of 12 to 16 years for Buss' Juvenile Band at the rate of $4 per month. Address 1810½ Benton st.

CLEANER AND PRESSER WANTED—$15 a week; steady job. Frank Doujak, Fort Smith, Ark. (4)

CLERK WANTED—To clerk in grocery and cut meat; call at once in person; references required. L. E. Heinzelman, Main st., Kirkwood, Mo.

CLERK WANTED—Young, experienced grocery clerk who knows the streets; call July 3, between 2 and 4 p. m. 4700 Nebraska av.

CLERK WANTED—An experienced shipping clerk for beef cooler. Ad. A 36, Post-Dispatch.

CLERKS WANTED—Two or three experienced grocery clerks for delivery wagons; salary and commission; give reference. Ad. N 76, Post-Dis. (1)

CLERK WANTED—A dry goods clerk, with two or three years' experience; must bring good city references; wages $6 to $9, according to ability; call today before 2 p. m. 6116 Easton.

CLERK, ETC., WANTED—Young man, hotel clerk and bookkeeper; references and bond required; make application in own handwriting. Excelsior Hotel, 10 S. 18th st.

CLERK WANTED—Entry and bill clerk; experienced; wages $40 per month. 719 Washington.

CLERK WANTED—Shipping clerk; must have experience in nailing and expressing small packages; must be rapid and accurate; best of city references required. Apply Tuesday, room 1, 415 Lucas av.

CLERK WANTED—First-class grocery clerk; good wages; state experience; references; city man preferred. Ad. R 113, Post-Dispatch. (7)

COACHMAN WANTED—First-class white coachman in private family. 4633 Lindell bl.

COLLECTOR WANTED—Collector and office work for real estate agent; experience unnecessary. Apply 820 Pine st.

COMPOSITORS, ETC., WANTED—Address of two or 3 compositors and feeders; state qualifications, age, wages required. Ad. Y 17, Post-Dis.

COOK WANTED—First-class pastry cook. Apply today before 1 p. m., 210 N. 7th.

COOK WANTED—Cook or couple for boarding house; at once; Hodiamont and Cates. Rosedale Contracting Co. (1)

COOK WANTED—Short order cook and waiter for lunchroom, at once. 4011 S. Broadway.

CURE any disease; I furnish medicines and wait for my fee until you are cured; consultation free. Dr. Crowley, 1543 N. 8th st.

CUTTER WANTED—Experienced cutter for short and long knife. Ad. M 65, Post-Dis.

CUTTER WANTED—Cutter for skirts. Apply immediately. Max Schultz & Co., 1123 Washington.

DETECTIVE—Can you spare part of your time for profitable detective work? No experience needed. Write American Detective Association, Indianapolis, Ind.

DETECTIVES WANTED—Every locality, good salary, experience unnecessary. Pinkerton's U. S. Detective Agency, Milwaukee, Wis.

DETECTIVES—We teach men and women how to become experts in this fascinating business; we guarantee to fit you to fill good-paying positions as secret service operators in a short time and at a small cost; write today for full particulars. Devereux & Sutherland Secret Service, Chicago. (36)

DISHWASHER WANTED—Good dishwasher, at 209½ N. 8th st. (7)

DISTRIBUTERS WANTED—Circular and sample distributers everywhere; no canvassing; good pay. Co-operative Adv. Co., N. Y.

DISHWASHER WANTED—3565 Olive st.

DISHWASHER WANTED—6 S. Broadway.

DISHWASHERS, ETC., WANTED—2 dishwashers and woman to do scrubbing. 703 Pine st.

DON'T fail Monday morning—$3 shoes, $1; $3.50 shoes, $1.50. 712 Washington av.

DRIVER WANTED—Experienced carriage driver; references required. Call 1417 North Market.

DRIVER WANTED—For two-horse delivery wagon; stable 18th and Lafayette. Apply 1812 Lafayette; rear.

DRIVER WANTED—Driver for two-horse wagon; must be experienced in shipping. 3015 S. 13th. (1)

DRIVERS WANTED—For clay wagon. Apply 2546 Palm st.

DRIVERS WANTED—Good drivers, to haul brick. 2312 Lemp av.

DRUG CLERK WANTED—Junior. 7732 Virginia.

DRUGGIST WANTED—Druggist registered in Illinois, as assistant or in full. Dr. Ple. Giltner, Mannie, White County, Ill. (4)

DRUGGIST WANTED—Who can invest $500; fine opportunity. Ad. P 103, Post-Dispatch.

EARN $8 per 100 addressing envelopes; send dime and 3 2c stamps for instructions and 100 env. Empire Nov. Co., 532 6th av., New York.

ENTGINEER WANTED—Experienced engineer; state salary. Ad. A 38, Post-Dispatch.

FARM HANDS WANTED—Two farm hands; steady work, summer and winter. Inquire 2125 N. Broadway.

FARM HANDS WANTED—Near city; steady work, summer and winter; no harvest. Inquire 2125 N. Broadway.

FIREMAN WANTED—At quarry, Forest Park bl. and Spring av. Heman Con. Co.

FREE to all communicants, a life-sized picture with a dozen photos. When Studio, 1631 Franklin av. (8)

FREE EYE CLINICS of the A. L. Hood College of Opthalmology, for the poor. 1306 Franklin av., 211 Jefferson av. (1)

GOVERNMENT POSITIONS—More than 15,000 appointments last year; chances even better now; examinations soon in St. Louis; Circular 149, giving list of positions, salaries, examinations, sample questions, etc., sent free. National Correspondence Institute, Washington, D. C. (99)

HIGH-GRADE Shoes almost given away Monday morning. 712 Washington av.

HORSE COLLAR STUFFER WANTED—Apply Meyer-Bannerman & Co., 6th and Lucas.

HORSESHOER WANTED—First-class horseshoer. 4981 Natural Bridge rd. Al Hobusch. (1)

HOTEL RUNNER WANTED—Hotel Nantasket, 6228 Berthold.

HOTEL CLERK WANTED—State wages wanted. Ad. N 109, Post-Dispatch.

HOUSEBOY WANTED—A colored houseboy; apply east side door, 2945 Franklin.

HOUSEMAN WANTED—Experienced houseman. Hamilton Hotel. (1)

HOUSEMAN WANTED—Colored; experienced. Lorraine Hotel, Boyle and Lindell.

HOUSEMAN WANTED—First-class houseman. at once. 3145 Locust st.

HUSTLERS WANTED—Everywhere, to tack signs, distribute circulars, samples, etc.; no canvassing; good pay. Sun Advertising Bureau, Chicago. (98)

IF you can afford an outlay of $1.50 weekly for 10 weeks, with a certain chance of a whole-time appointment (no canvassing) at a salary of $20 weekly and commission, send stamped, addressed envelope for particulars. Ernest. Dept. R, Elks' Temple, Detroit, Mich.

IRONWORKER WANTED—One first-class sheet ironworker for heavy work and two boys for helpers; open shop. Joseph F. Wangler Boiler and Sheet Iron Works Co., 1547 N. 9th st. (8)

JOB PRESSFEEDER WANTED—Boy or girl. Shallcross Co., 419 N. 4th st.

LABORERS WANTED—Fifty laborers, on Hamilton and Cates, Monday morning; street work. E. Whelan.

LABORERS WANTED—Fifty laborers; street work. E. Whelan.

LEARN to make mirrors and make big money at home; stamp for particulars; start at once. McMasters, D 1, Peru, Ind.

LEATHER TURNERS WANTED—Must be rapid; come before 12 a. m. Monday. 111 N. 8th st.

LIKE finding dollars Monday morning—$3.50 shoes, $1.50; $5 shoes, $1.75. 712 Washington.

LUNCH MAN WANTED—Experienced lunch man at Fair; call Sunday. 1225 Temple pl.

MACHINIST WANTED—First-class machinist to make screw machine tools, dies and drill jigs; steady job; in this city. Ad. M 17, P.-D.

MAN WANTED—Good man for a commercial place to care for horse and garden; nice room; can batch. Ad. P 174, Post-Dispatch.

MAN WANTED—Young man experienced in retail grocery business to deliver orders and assist in stable. 4470 Delmar.

MAN AND WIFE WANTED—Without children, to work on small farm near city limits; man to understand gardening, etc.; take Creve Coeur lake car to Wise rd., ask for Pomeroy's place.

MAN WANTED—To work in garden, tend horse and cow; best wages. P. O. Box 15, Kirkwood, Mo.

MAN WANTED—Good, strong industrious man for general kitchen work; no cooking. Missouri Baptist Sanitarium, 919 N. Taylor.

MAN WANTED—An energetic man to manage office for large manufacturing company; salary $1500 per annum and extra profits; must furnish $1000 cash and good references. Superintendent, 12th and Johnson sts., Chicago. (99)

MAN WANTED—Young man between 17 and 20 years of age. 2d and Destrehan sts. (83)

MAN WANTED—Young man, well acquainted with steel ranges, to give cooking demonstrations on the road; permanent position to right men. Ad. A 22, Post-Dispatch.

MAN WANTED—Traveler to work in Missouri collecting; $80 monthly and expenses; chance for advancement; position permanent; addressed envelope for particulars. Ad. Manager Travelers, tiac bldg., Chicago.

AND WIFE WANTED— care for store and rooms at 919 (1)

MAN WANTED—Man handy with carpenter tools; 20 miles from city; steady work to right party; good board, $3.50 week. Apply 101 Barton st. (7)

MAN WANTED—Experienced young man in clothing and gents' furnishings; steady job. 305 Market st. (7)

MAN WANTED—Bright, hustling young man as hotel runner; best of city references required. Apply 3514 Olive st.

MAN WANTED—Middle-aged man, small country place, near town; $12 per month; apply Tuesday. 418 N. 3d.

MAN WANTED—To sell World's Fair and Fourth of July novelties. Call Sunday morning, 10 to 12. 4430A West Belle pl.

MAN WANTED—Experienced man to work on farm. Apply at 8024 N. Broadway, between 4 and 6 o'clock Sunday.

MAN WANTED—Young man learn telegraphy evenings from operator; cost $5 month; will assist to position when finished. Ad. P 153, Post-Dis.

MAN WANTED—Young man in wholesale notion house, to make himself generally useful; experienced; state salary expected. Ad. M 72, Post-Dispatch.

MAN WANTED—Good allround dairy man; must be first-class milker. 6500 Easton av.

MAN WANTED—Reliable man that will work for $500 per month; an investment of $1000 required, but money secured; party must be a hustler. Collins & Moseley, 704 Burlington bldg.

MAN WANTED—A married man who understands bottling and labeling medicines; also packing and shipping; references required as to ability; permanent position; call Tuesday, between 6:30 and 7:30 p. m. only. 2123 Franklin av.

MAN WANTED—Young man, clerk in furnishing and dry goods. Apply at once. Hazard, 4506 Easton av.

MAN WANTED—A nice young man boarder. 311 Lafayette av.

MAN WANTED—To work in real estate office. Cull & Co., 213 N. 21st st., phone C1769.

MAN WANTED—Steady man as installment collector; must know St. Louis thoroughly; must have experience; $12 per week. Write R. Gay, 334 Dearborn, Chicago, Ill.

MAN WANTED—Young man with some experience horseshoeing; apply at Schwertzer, 3817 Garfield av.

MAN WANTED—A man with $300 cash security to travel; salary $60 per week guaranteed; call in person. The Conroy Co., 1115 Olive st.

MAN WANTED—Good young man, experienced in gents' furnishing store; one able to keep stock; must enclose good references. Ad. N 105, Post-Dispatch.

MAN WANTED—A colored man to wash dishes. Apply Hotel Beers.

MAN WANTED—Young man in wholesale house; $12 to start; advancement. Apply 820 Pine st., upstairs.

MAN WANTED—Young man for passenger train service; good wages. Apply 820 Pine st., upstairs.

MAN WANTED—Industrious young man given business education including board in exchange for services part time. 1724 Washington av.

MAN WANTED—A pantry man. 3565 Olive.

MAN WANTED—Young man for general work. Schaper Bros., Broadway and Franklin.

MAN WANTED—Reliable man for job work; must have references. 4536 Westminster.

MANAGER WANTED—Every section to appoint agents for new scientific game, replacing forbidden slot machines in public places; evades law everywhere; played with nickels; finish beautiful, like cash register; rented or sold on easy payments; sample sent on 30 days' free trial; proposition will please you if we still have opening in your section. Independent Cash Register Co., Department 56, Chicago, Ill.

MEATCUTTER WANTED—Good meatcutter; must have references. 5422 Magnolia av.

MEATCUTTER WANTED—Good meatcutter. Inquire 5460 Old Manchester road.

MEN WANTED—Men of good business ability in every state in the union to act as state representatives and sell county rights; no money to invest; cash security of $200 is all that is necessary; none but men with first-class references need apply. Write at once for particulars to the Pneumatic Faced Horse Collar Co., J. V. Stone, Gen. Mgr., Moorhead, Minn. (8)

MEN WANTED—Everywhere; good pay; to distribute circulars, adv. matter, tack signs, etc.; no canvassing. Ad. National Advertising Co., 100 Oakland Bank bldg., Chicago, Ill. (7)

MEN WANTED—3 men for mowing and 2 men to assist making borings. Call on Thos. Longworth, 3164 Hawthorne bl., Tuesday 7 a. m. (7)

MEN WANTED—Five hours daily; steady work; pay $15 per week. Factory, 511 Clark. (1)

MEN WANTED—Strong young men for firemen and brakemen. Missouri and other railroads. Firemen average $65 monthly, becomes engineer and average $125. Brakemen average $60, become conductors and average $105. Name position preferred. Send stamp for particulars. Railway Association, box 122, Station B, Brooklyn, N. Y. (83)

MEN WANTED—To study optics; positions paying from $1000 to $3000 guaranteed.

Full coures in ophthalmology...	$100.00
Special course in optics..........	50.00
Post graduate course...........	25.00

The A. L. HOOD COLLEGE OF OPHTHALMOLOGY, Equitable Bldg., 6th and Locust sts. (1)

MEN WANTED—Two experiened men to work about brewery. Apply 2740 Olive.

MEN AND TEAMS WANTED—10 men and teams, Tuesday morning. 4400 S. King's highway, S. Hampton, Smith Bros.

MEN WANTED—Young men, everywhere, copy letters home evenings; $9.50 week; send addressed envelope for particulars. Manager, Dept. S 92, box 1411, Philadelphia, Pa.

MEN WANTED—No strike; brakemen, firemen, switchmen, flagmen, sober, able-bodied men who desire to enter the service of the standard railways of the United States in the above capacities; men must have good eyesight, hands, feet; be able to tell colors of flags by day and signal lights by night, and furnish reference if they qualify or pass; send 25c in stamps for application and examination blank, circular of instructions; stamps positively returned to those who cannot pass or qualify. United States Railway Bureau, 119 Abbett Block, Indianapolis, Ind.

MEN WANTED—Everywhere for genteel outdoor work; big money made; nothing to sell; no canvassing; stamp for particulars. M. H. Hall, box 216, Jackson, Mich. (99)

MEN AND WOMEN WANTED—To sell coffees, teas, spices, etc., to the family trade in communities of from 1000 to 10,000 population; only such as want permanent employment need apply; cash commission paid; energetic persons can make big weekly earnings. For further particulars address Bodenheimer Coffee and Tea Co., St. Louis, Mo. (90)

MEN WANTED—Strong young men for firemen and brakemen; Missouri and other railroads; firemen average $65 monthly, become engineers and average $125; brakemen average $60, become conductors and average $105; name position preferred; send stamp for particulars. Railway Association, Box 122, Station B, Brooklyn, N. Y.

MEN—Learn telegraphy; the railroad business is the best for young men; operators are in demand at good wages and the best chances for promotion. The Railroad Telegraph School, 1316 Pine st., is the largest and best telegraph school in the city; individual instruction and a position when competent; open day and night; now is the time to start; call or write for catalogue.

MEN AND TEAMS WANTED—20 teams and 20 laborers; apply Cottage and Cora avs., in morning. M. J. Sullivan. (4)

MEN WANTED—To learn barber trade; positions guaranteed; graduates earn $12 to $18 weekly; few weeks completes by our method; can nearly earn expenses before finishing; call or write. Moler Barber College, 1110 Pine st. (5)

MEN WANTED—To sell goods on trains; best of pay; during Fair; steady day work. Apply Mr. Jordan, Railroad News Office No. 8, 2009 Walnut, west Union Station. (4)

MEN AND TEAMS WANTED—5 good teams and 15 men, Cabanne, west of King's highway, Monday morning. W. J. Redmond.

MEN AND TEAMS WANTED—Cabanne, west of King's highway, in morning. W. J. Redmond.

MEN WANTED—To get their measure taken for $12.50 suits and $3 pants. Klein, 1617 Market st. (36)

MEN WANTED—Experienced men to wire coal hods. Standard Stamping Co., 2d and Chambers.

MEN WANTED—15 men, Magnolia and Thurman; Tuesday morning. James J. Ryan.

MEN WANTED—Everywhere, to clean monuments; lightning process; immense money made; experience unnecessary. Ad. M. Hetzler, Box 955, Angola, Ind.

MEN WANTED—Experienced young men on sheet iron heating stoves; good wages. Apply Buck's, 3500 N. 2d st., Tuesday morning.

MILKERS WANTED—Two young men experienced milkers, on a dairy. 4525 Carter av., or 6331 Florissant av.

MILKERS WANTED—Three experienced milkers to work in a dairy. 6331 Florissant av.; take Bellefontaine cars. (3)

MILLWRIGHTS WANTED—Experienced spouter; apply at the job, Main and Chouteau, Tuesday morning.

MOULDERS WANTED— stove-plate and heater Utica, N. Y.

MUSICIANS WANTED—Good musicians for large first-class army band and orchestra; fare paid. V. F. Safranek, bandmaster, Fort Leavenworth, Kan.

MUSICIANS WANTED—For the United States Engineer Band at Washington, D. C.; good clarinet, cornet, slide trombone and bass drum players; only sober and reliable men need apply. Ad. Julius Kamper, chief musician, Washington Barracks, D. C. (8)

OPERATORS WANTED—On custom pants; apply Tuesday. 622 Locust st., room 15.

PACKER WANTED—Young man, between 19 and 22, with 2 years' experience in hardware packing; splendid opportunity. Ad. P 67, P.-D.

PACKERS, ETC., WANTED—Experienced dry goods packers and balers; none other need apply. Ad. M 87, Post-Dispatch.

PAINTERS WANTED—Sign painters, for office building lettering. B. H. Briggs, 317 Century bldg.

PLASTERERS WANTED—Four nonunion plasterers. 1435 Arlington.

PLUMBERS WANTED—30 first-class plumbers; good wages; steady work; union or nonunion; references. P. O. Box 427, Cincinnati, O.

PORTER WANTED—Colored porter. Apply 1320 N. 13th.

POSITIONS FILLED—Last week the following employed students of the Southwestern Business College, 810 Olive st., as bookkeepers and stenographers: Transit Railway Co., receivers' department; Donk Bros. Coal Co., 314 N. 4th st.; World's Fair, auditing department; this school prepares persons for the best office employment and makes a specialty of assisting graduates to good positions; no vacations.

PRESSERS WANTED—Meyer & Goessling, 717 N. 11th st.

PRESSMAN WANTED—Experienced job pressman; state qualifications, age, wages wanted. Ad. Y 10, Post-Dispatch.

PRINTER, ETC., WANTED—Printer or feeder given business education, some cash, also board, for services part time. 1724 Washington; call Monday.

PRINTERS WANTED—Neat-appearing boys, 18 years old, having some experience setting type and feeding press, for World's Fair season; pass furnished. Apply today, after 3 p. m., Mindlin, 1385 Arlington av.

PRIVATE diseases a specialty; satisfaction guaranteed. Market St. Dispensary, 14th and Market sts. (14)

PULLER-OVER WANTED—Welt puller-over on men's fine shoes. Courtney Shoe Co., 21st and Lucas.

RUNNER WANTED—Good hotel runner; state wages wanted. Ad. N 110, Post-Dispatch.

SADDLE HANDS WANTED—Two allround riding saddle hands; wire for job. M. Michael & Bro., Paducah, Ky. (1)

SALESMAN ON COMMISSION

For St. Louis, Kansas and Missouri, to represent manufacturers of infants' and children's dresses, with established trade. TAUSIG & CO., 725 Broadway, New York City.

SALESMEN WANTED—High-class traveling or local salesmen can earn at least $60 weekly with new side line adapted to any class of business, city or village. Can make $250 daily. Proof of statement, sample case (weight 10 ounces) free by return mail. Ad. A. Y., Manager, P. O. Box 230, New York. (99)

SALESMEN to sell gods to grocery dealers; $75 per mouth and traveling expenses paid; experience unnecessary. Purity Co., Chicago. (83)

SCENIC ARTIST WANTED—Four weeks' work; must be good on interiors; write, tell your ability, lowest salary per week, etc.; be ready to come on wire. Address Sam A. Voorhees, Shawnee, O. T. (1)

STRIPPER BOY WANTED—A good stripper boy. Apply 1312 Crittenden.

SCOURER WANTED—Second scourer in finishing room on men's shoes. Tennent Shoe Co., 23d and O'Fallon.

SHEET IRON WORKER WANTED—And helper. St. Louis Sanitary Co., foot of Gasconade st., South St. Louis.

SHOEMAKER WANTED—Niggerhead operator; men's welts. John Meier Shoe Co., 711-713 N. 4th st. (1)

SHOEMAKERS WANTED

Four first-class cutters on men's shoes. Roberts-Johnson-Rand, Hickory st. factory. (7)

SHOE HELP WANTED—First-class heel scourer, tack pullers, welt beater. Apply to Mr. Brandon. McKay sewer, Webster buffer, boys to cement channels, boy to ink edges. Apply to Mr. McHugh. Foxing stitcher. Apply to Mr. Preble. Brown Shoe Co., 18th and Wash. (7)

SHOEMAKERS WANTED—Good slugger on women's work, and trimming cutters. Friedman Bros. Shoe Co., 3417 Locust st.

SHOEMAKER WANTED—Heel scourers. Werthelmer Swartz Shoe Co.

SIGN PAINTER WANTED—First-class; also apprentice, boy with some experience. Ad. N 151, Post-Dispatch.

SIGN WRITER WANTED—First-class sign writer; none other need apply. Inquire Anheuser-Busch Paint Shop. (7)

SODA DISPENSER WANTED—Young man, with some experience in drug store; address with references N 33, Post-Dispatch. (7)

SOLE CUTTER WANTED—Must be strictly sober; Walker dies used. The American Oak Leather Co., 512 St. Charles st.

SOLICITOR WANTED—At depot; must furnish own license. 411 Olive st., room 410.

SPECIAL meeting of Bricklayers' Union, No. 1. All members requested to be present Thursday, July 7: business of importance. Joseph Kelley, president.

SPECIAL meeting of Bricklayers' Union, No. 2. All members requested to be present Friday, July 8; business of importance. John Kennedy, president.

STABLEMAN WANTED—Married; must be well recommended. H. W. Beck, 2000 Pine st.

STENOGRAPHER WANTED—Must be willing to solicit. 18 N. Commercial.

STENOGRAPHERS WANTED—To learn "billing;" lessons evenings by expert; several positions open. Ad. P 87, Post-Dispatch.

STENOGRAPHERS—Improve your efficiency and earning power by learning the standard visible Oliver writer, the swiftest and easiest writing machine on the market; practice room and advice of experts free; register at once with the Oliver employment department and let us help you. The Oliver Typewriter Co., 315 N. 9th st.

STONE MASONS, ETC., WANTED—Stone masons and laborers; Tuesday morning at 4830 N. Broadway. B. Shultz.

STOVE MOUNTERS WANTED—A few good stove mounters for air-tight fitting; good wages. Call 3808 N. 14th st.

TAILORS WANTED—Basters and presser on coats. 1630 S. 7th st.

TEACHER WANTED—Good piano teacher for beginners; references required; reasonable price. 5138 Minerva av.

TEAMS WANTED—To haul macadam. Ashland av., west of Marcus. (7)

TEAMSTERS WANTED—At Lamb's quarry, 6000 Olive st. rd.

TEAMS WANTED—To haul brick; 10 per cent increase on former rate; can make $4.50 per day. Apply Hydraulic Press Brick Co., King's highway and Frisco, Manchester and Spring, Gravois and Chippewa. (7)

TEAMSTERS WANTED—25 teamsters. At stable, 25th and Warren sts.

TINNER WANTED—First-class young tinner; call Tuesday. L. Buchka, 1821 N. 9th st.

TINNERS WANTED—2 tinners; for outside work. 1102 N. 6th st. C. L. Dolson.

TINNERS WANTED—Two tinners; on outdoor work. 1102 N. 6th st. C. L. Dobson. (7)

TINNER, ETC., WANTED—Tinner and helper. Apply 2017 N. Broadway. (7)

TRAVELERS WANTED—Men and women to travel and appoint lady agents; we pay $10 for each agent and 5 per cent commission; steady income assured. Taxis Toilet Co., Chicago. (x99)

TRAVELING MAN WANTED—No selling or canvassing; salary $18 weekly; expenses advanced; experience unnecessary. Manager Phillips, Manhattan bldg., Chicago.

TRUCKERS, drivers, helpers, factory help and positions of every conceivable character. Apply 820 Pine st., upstairs.

WAITER WANTED—Good waiter; steady place. 926 Hamilton av.

WAITER WANTED—At restaurant, 210 N. 20th st.

WAITERS WANTED—Union waiters. Call at Grand and Meramec. (1)

WAITER WANTED—717 Chouteau av.

WANTED—Men to learn a business that will eventually make you rich; can be learned in one day; we teach you every detail for $1. Address box 58, Salem, O. (99)

WANTED—All ballplayers to know I have 400 professional leage baseball lessons for sale; steady; a paying profession and earn big money; call or write for circulars; tells all. Ted Kennedy's Professional League Baseball School, 330 Market st., St. Louis.

WATCH REPAIRER WANTED—With team, travel with optician; good pay. Ad. N 183, Post-Dispatch.

WILL make first-class bookkeeper of you in six for $3 or return money; distance, experiaterial; I find positions, too, free; place placed pupil April 4 at weekly; place you, too. odwin, Expert Acc

WATCHMAKER WANTED—Watchmaker and jeweler with some experience in retail store; state salary wanted. Ad. M 21, Post-Dispatch.

WE WILL pay any man $85 per month and all traveling expenses such as horse hire, railroad fare, hotel bills, etc., to take orders for the greatest portrait house in the world; your salary will be guaranteed and paid to you weekly if preferred. Ad. R. D. Martel, Dept. 434, Chicago, Ill.

WILL make first-class bookkeeper of you in six weeks for $3 or return money; distance, experience immaterial; I find positions, too, free; place thousands; placed pupil April 4 at $45 weekly; perhaps can place you, too. Save this and write. J. H. Goodwin, Expert Accountant, room 725, 1215 Broadway, N. Y. (99)

WORK—We pay 25c each for writing short plain letters; particulars free. Herald Publishing Co., Station S, Cincinnati, O.

WRECKERS WANTED—25 wreckers; Blow school, 6800 Virginia av., L. A. Shomar.

YOUNG MAN WANTED—Money may be earned; artistic employment at home gilding tickets; write for particulars, inclosing stamped, addressed envelope. L. J. Noel, 129 W. 125th st., New York.

AN ERROR—We do not guarantee $6000 positions to graduates in optics. We do not guarantee over $3000. A. L. Hood College of Ophthalmology, Equitable bldg., 6th and Locust. (7)

$20 WEEKLY easily earned; position permanent; distributing circulars, samples, etc.; for particulars, ad. Commercial Advertising Association, Philadelphia, Pa.

22 POUNDS FOR $1

Best eastern granulated sugar is without doubt the biggest bargain in St. Louis. Now is the time to buy; sugar is advancing and the fruit season is on; also try 10 pounds Cousins' Celebrated Combination Coffee for $1.75; 3 pounds mix black or green tea for $1; honestly worth 50 cents per pound; splendid for iced tea; 3 pounds the very best Mocha and Java coffee for $1; sugar sold only with $1 worth other goods; coffees, teas, baking powder, extracts and spices.
GEO. COUSINS TEA CO., 523 Market st. Kin. B 1345.

EMPLOYMENT AGENCIES.
14 Words, 30c.

FAMILIES can get girls and girls places and lodging. Mrs. Hammert, 3117 Easton av.

Railroad Shopmen Wanted

Nonunion machinists, machinist helpers, boilermakers and boilermaker helpers wanted; no fee charged. Apply Room 3, 113 N. 6th st. (7)

SALESMEN WANTED.
14 Words, 20c.

BOOKMEN—Special Roosevelt proposition; best seller; men capable taking branch offices in the fall preferred; no advances; commissions paid promptly; write quickly for good territory. Von Poettgen, Marquette bldg., Chicago.

MAN WANTED—Young man to fill my house with World's Fair visitors. 4232 Maryland. (56)

SALESMAN WANTED—Side line; small sample; standard article; liberal commission. Trojan Mfg. Co., Station S, South Bend, Ind. (x99)

SALESMAN WANTED—Established with the drug trade, to sell side line; light samples; good commission. O. T. Co., 20 E 9th st., Cincinnati, O. (99)

SALESMAN WANTED—To sell flavoring extracts at $3 per gallon; good commission. Ad. L 75, Post-Dispatch. (92)

SALESMAN WANTED—School furniture and supplies; country work; anti-trust; $100; salary and commissions. R. O. Evans Co., Chicago, Ill.

SALESMAN WANTED—Traveling salesman; one experienced in grain business preferred. Delbridge Co., 104 N. 6th st., upstairs. (62)

SALESMEN WANTED—Salesmen selling harnessmakers take harness-leather side line; big money; send route. Write Hoffmann Tannery, Malta, O.

SALESMEN WANTED—Two first-class specialty salesmen; ready seller to all classes retail trade; big money for good men; $200 weekly easily earned. P. O. Box 355, Chicago.

SALESMEN WANTED—If you want a side line paying better than your regular, with your spare time, selling staple of well-rated concern. Write Mgr. Stuart, 605 Locust st., St. Louis, Mo.

SALESMEN WANTED—For holiday trade just opening, two specialty salesmen; sober, reliable hustlers can clear $3000 by Christmas. Address P. A. K., Box 470, Kansas City, Mo. (50)

SALESMEN WANTED—Salesmen to sell by sample made to order advertising signs; salary and expenses paid. National Bulletin Co., Kansas City, Mo.

SALESMEN WANTED—Everywhere, to handle "novelty sign cards," every merchant buys from 10 to 100 on sight; 800 varieties; catalogue free. Sullivan Co., 1139 Maplewood av., Chicago, Ill.

SALESMAN WANTED—First-class clothing salesman. M. E. Croak & Co., 18th and Olive.

SALESMEN WANTED—Several traveling salesmen to carry a small 1-ounce article for the hardware trade, on commission. Reed, 206 Century bldg. Patented.

SALESMAN WANTED—An experienced salesman now catering to the tailor trimming and manufacturing trade in St. Louis, to sell mercerized thread. Apply to the American Spool Silk Co., Stamford, Conn.

SALESMAN WANTED—Young man acquainted in city with the dry goods trade, to sell line mercerized petticoats on commission. Ad. P 109, Post-Dispatch.

SALESMEN WANTED—Two salesmen; each state; salary and expenses; sell dealers family, stock and poultry remedies; experience unnecessary. B-4, S. B. Young, Sales Mgr., Kansas City, Mo. (99)

SALESMAN WANTED—Experienced, to fill vacancy; exceptionally good position with old-established house; men who command large salaries; hustlers only need apply; liberal advances; staple line to general merchants. Roebuck, 254 Hennepin, Minneapolis, Minn.

SALESMAN WANTED—We have two exceptionally good traveling positions open July 15 for balance of year with renewal for 1905 if satisfactory; liberal commission contract with weekly cash advance; energy, salesmanship and a clean record required. M. F. Bixler & Co., Cleveland, O.

SALESMAN WANTED—Experienced traveling salesman to fill vacancy July 15; established Cleveland house; general mercantile trade; high commissions and $25 weekly. W. S. Merle & Co., 90 Prospect st., Cleveland, O.

SALESMAN WANTED—Traveling man to sell our blankets and dress goods to retail country trade; good side line and good commission. Manufacturer, P. O. Box 560, Philadelphia.

SALESMAN WANTED—Gentleman; if you know how to approach the plain people with a proposition that any citizen will appreciate and will do business with you on the spot, this is your opportunity; we do the balance; money every day. 7 Pine st., room 501.

SALESMEN WANTED—6 more young, active salesmen for the 4th and after; a good man can make good daily wages; call Sunday, 1:30 to 5:30 p. m., 106 N. Beaumont.

SALESMAN WANTED—The new patent door locker. Call 1010 Chestnut st., 1st floor.

SALESMEN WANTED—Two house-to-house salesmen; $15 to $25 weekly. Conroy Bros., 1115 Olive st. (56)

SALESMEN WANTED—To carry pocket sample; new invention; sells everywhere; secure samples and territory at once; $1 deposit. The Time Case Co., 2734 Lucas av.

SALESMEN WANTED—To sell house paint to dealers; experience unnecessary; try it on in a few towns and let us show you our steady income results for hustlers. Kinloch Paint Co., Mfrs., St. Louis, Mo.

SALESMEN WANTED—Energetic salesmen to carry boys' advertising campaign cap as side line; big seller; only hustlers who mean business need apply. White Goods Mfg. Co., 254 Market st., Chicago.

SALESMAN WANTED—Good hustling man in every town to sell our tailoring; $25 to $60 per week easily made; everything furnished free. Great Western Tailoring Co., Chicago, Ill.

SALESMAN WANTED—Capable salesman to cover Illinois with staple line; high commissions, with advance of $100 monthly; permanent position to right man. Jess H. Smith Co., Detroit, Mich.

SALESMAN WANTED—By prominent manufacturer; must have good record and ability to interest best trade in straight business proposition; permanent position with liberal salary to right man. Ad. J 39, Post-Dispatch.

SALESMEN WANTED—Cigar salesmen; experience unnecessary; good pay. Emanuel Co., Station "J," New York. (99)

SALESMAN WANTED—Experienced cigar salesman for city trade; give full qualifications and last employer. Ad. L 145, Post-Dispatch.

SALESMAN WANTED—Experienced traveling salesman for country; general trade. 612 S. 6th st., St. Louis. (7)

SALESMAN WANTED—Experienced, competent and reliable young man as city salesman; best of references required. St. Louis Button Co., 415 Lucas av. (7)

STARK Nursery pays cash weekly if you sell Stark trees. Louisiana, Mo.; Fayetteville, Ark. (60)

STREET SALESMEN WANTED—175 per cent profit proposition; the Fair was made to sell it. Concessions also. Today, 10 to 2. 4762 Cottage av.

TRAVELING SALESMAN—In Missouri; by large wholesale house; position permanent to right man. Apply with reference. Drawer 8, Chicago.

MAIL ORDERS.
14 Words, 20c.

$10 to $300 per month; investigate N. 8th st., St. Louis, Mo.

AGENTS WANTED—Portrait and frames finished; satisfactory work guaranteed; wholesale price; catalogue free. Bayer Bros., 1722 Franklin, St. Louis, Mo.

AGENTS WANTED—Everyone selling World's Fair novelties and souvenir goods to see our line; headquarters for exclusive articles; manufacturers of special designs on short notice. St. Louis Button Co., 413-415 Lucas av. (3)

AGENTS WANTED—For perpetual pencils, "always sharp;" never need sharpening; guaranteed a year; sells to everybody everywhere, rapidly; particulars on application, or samples, etc., for 25c. American Lead Pencil Co., 45 W. 4th st., New York. (x99)

AGENTS WANTED—To handle our high-grade perfumes; our plan wins; large profits; terms reasonable. Leffler & Co., St. Louis, Mo. (99)

AGENTS WANTED—Everybody; new Era Magazine, Marion, Ky., will burst your pockets by filling them full of money; copy, 5c; satisfaction guaranteed. (99)

AGENTS WANTED—Sell agents' solid gold-filled watches, handsomely engraved; guaranteed ten years; sample, $5.95; write for 72-page catalogue of jewelry, cutlery, watches, etc. Equitable Mfg. Co., 62-68 West Broadway, New York. (99)

AGENTS WANTED—Gentlemen or ladies, to sell sign cards to merchants; sample, with particulars, 10c. Novelty Sign Co., Lincoln, Ill. (99)

AGENTS WANTED—Responsible agents for house demonstration and sale in St. Louis and vicinity of our Wunder Shoes for Ladies, made with the famous Wunderhoox, a lacing hook now being introduced everywhere by the United Shoe Machinery Co., who will demonstrate it at St. Louis Exposition; great opportunity for agents; experience unnecessary; send for circulars. The Albany Co., Dept. A, 404 Albany bldg., Boston, Mass. (99)

AGENTS WANTED—You can carry our article right in your pocket; sell for cash at 4 houses out of 5 and ladies thank you for calling; you may think this sounds a little too good, but we send sworn statements showing just what agents are doing; investigate this. Setlive Bros., Keokuk, Ia. (99)

AGENTS WANTED—General agents to handle an up-to-date quick selling household necessity; entirely new and sell at sight; for particulars address P. S. Stauffer, sole manufacturer, Springfield, Mass. (99)

AGENTS WANTED—Lady agents; send for terms for selling Mme. McCabe's Corsets. St. Louis Corset Co., 19th and Morgan sts., St. Louis, Mo. (99)

AGENTS WANTED—Tea and coffee; everywhere; the most liberal terms offered by any company. Atlantic & Pacific Tea Co., 712 N. Broadway, St. Louis, Mo. (99)

AGENTS—Make $6 daily selling the cheapest and most perfect water filter ever invented; retails at big profit; exclusive territory. Seneca Filter Co., Seneca, Mo. (99)

AGENTS—Make money at your home during spare time; one hour daily will make $3 to $5 weekly; full particulars free. Battle & Co., 195 E. 45th st., Chicago. (99)

AGENTS—$30 to $50 weekly profits; we send proof; read in dark; nameplates, numbers and signs; send for sample; your name on postal will do. Wright Supply Co., Englewood, Ill.

AGENTS make immense profits selling new Champion Fruit Jar Wrenches; quick sale every home; act promptly; this is your harvest time; sample postpaid 10c. Champion Co., Dept. H, Geneva, Ohio.

AGENTS WANTED—For the Best Seller on the Market; Mme. Eoline Stanley's Guaranteed Bust Food; price $1; liberal commission; mail orders filled; write Stanley-Detrich Toilet Co., St. Louis.

AGENTS WANTED—Agents, own a key check outfit and be your own workman; particulars free. Hart Mfg. Co., Station G., Brooklyn, N. Y.

AGENTS WANTED—Fan attachment for sewing machines (patented); big profit. E. Kemnitz, Memphis, Tenn. (99)

AGENTS WANTED—Preserving season coming; sell best article for handling and opening fruit jars. Adjustable to any size jar. Sample, postpaid, 15c. Casaday Mdg. Co., Dept. E, South Bend, Ind. (16)

AGENTS WANTED—Immediately, in every town, for Cottage City, St. Louis; 50 new cottages and hotel, close to main gate, World's Fair; comfortable, reasonable; ideal for visitors; paying summer work for agetns to advertise us; splendid chance for students, merchants, ministers, men or women; no money required; send name and one reference. Advertising Manager, Department B, Cottage City, 2589 Waterman av., St. Louis, Mo.

AGENTS WANTED—To sell our $1.39 special 2-oz. "Human Hair Switch;" liberal commission; rapid seller. Address Superb Hair Co., Dept H, Zanesville, O.

AGENTS—Mexican palm leaf hats, sombreros; hot sellers; summer resorts, outings, carnivals; serviceable, cheap; rolls up like a Panama; write for catalogue. Charlie Ross, Laredo, Tex. (Mexican border).

AGENTS—Increase your income; start mail order business at home; enormous profits; expert advice; everything furnished; write for "starter" and free particulars. B. Krueger Mfg. Co., Chicago, Ill.

AGENTS WANTED—Either sex; new invention; needed in every kitchen; the Badger chopper; $5 to $10 per day; sample 35c postpaid; particulars free. Cream City Specialty Co., Station D, Milwaukee, Wis.

AGENTS WANTED—$100 per month can be made representing the largest health and accident society in the West; write today. Ad. U. S. Protective Society, Salisbury, Mo.

AGENTS WANTED—Both sexes; 250 per cent profit; dome-shaped, perforated skillet covers; victuals and boiler protector; two dandy sellers. American Novelty Works, Reading, Pa.

AGENTS WANTED—Our gold sign letters for windows are money makers; experience unnecessary; a 10c pocket outfit starts you; particulars free. Bogart & Co., 85 Cranberry st., Brooklyn, N. Y.

AGENTS WANTED—Lady agents; exquisite toilet specialty; extraordinary inducements; sample free. Arcade Mfrs., Quincy, Ill.

AGENTS WANTED—We start you selling diamonds; don't fail getting our liberal offer; daily sure. Carbon Diamond Co., Syracuse, N. Y. Mention paper.

AGENTS WANTED—Ladies. Golda, 1212 Olive

AGENTS WANTED—For a good, fine selling article of merit; you can make good money at this; try it; send self-addressed stamped envelope to the Central Distributing Agency, gen. del., Alton, Ill.

AGENTS WANTED—$50 to $100 a week; greatest money-making proposition ever offered; work anywhere; write now. International Supply Co., 212 S. Second st., Rockford, Ill.

AGENTS WANTED—Souvenir dealers and streetmen, investigate the most unique and best selling souvenir. Call at W. C. Sierboth, 107 N. 8th st., second floor.

AGENTS WANTED—Street fair, carnival, campaign and World's Fair novelties, also jewelry; send for new catalogue. Todd Notion Co., 617 N. 4th st.

AGENTS WANTED—Advertising novelty; man earned $241 in 14 days; another $70 first week; outfit free. Shellonite Co., Manchester, N. H.

AGENTS WANTED—Wonderful magnetic pen World's Fair souvenir; colors or rainbow tached, revolving at will of operator with moving pencil; stops and reverses at command; changed instantly and as many times as desired, making beautiful and mystifying formations; remarkable, instructive, ing, draws and holds a crowd; every lady child can operate after reading instr magicians using with wonderful success; ple 15c, two for 25c; one dozen $1; 25c, charges prepaid. Alton Novelty Co., Ill.

AGENTS WANTED—Men and women, county rights to a 5-cent article family; 100 per cent profit. For partic Wm. C. Pope Chemical Co., 516 N. Main st., St. Louis, Mo. (99)

AGENTS WANTED—Streetmen, a world beater, sells at sight; 10c; campaign novelty. 411 Olive st., room 401.

AGENTS WANTED—Everywhere, to sell coffees, teas, baking powder and spices to consumers; best inducements. Atlantic Tea Co., 304 N. 2d.

AGENTS WANTED—Both sexes, to sell tickets; experience unnecessary; sample free. Call at studio, 618 Olive st.

AGENTS WANTED—We have the best-selling patented articles in the West and want live agents to sell them on good cash commission; investigate personally. 19 N. 4th st., St. Louis, Mo.

AGENTS WANTED—Men to sell something new. Charles F. Hastings, the goody-goody candy; apply 10 N. 11th st.

AGENTS—Slot machines are dead ones; we have the only legitimate substitute; particulars for stamp. Gisha Novelty Co., Anderson, Ind.

AGENTS WANTED— sand signs; up-to-date designs; used all lines of business; sellers; good profit; sample free. R. H. Railway Exchange, Chicago.

AGENTS—$50 week guaranteed; automatic ers sell themselves; agent writes: sample to women; took 10 orders; minutes, profit over $50; guaranteed washing in minutes; furnishes its own requires no rubbing; costs less than any machine; free sample and exclusive territory furnished. Automatic Washer Co., Chicago.

AGENTS WANTED—Portrait agents; new catalogue and samples free; prices; 30 days credit to all. Family Co., Dept Wayne, Ill.

AGENTS—$50 month made sky's patent making at 10c particulars sky, b

AGENTS WANTED.

AGENTS WANTED—Best ticket in the city for photo agents. 9 S. Broadway.

AGENTS WANTED—Improved adjustable window sign; quick seller to stores, saloons, etc.; big profits, illustrated circulars, territory. Climax Novelty Co., St. Louis.

AGENTS WANTED—$15 monthly: metal combination rolling pin; nine articles combined; lightning seller; sample free. Forshee Co., B 191, Cincinnati, O.

AGENTS WANTED—We can prove that our general agents make $25 per day; no experience needed; our circulars teach you the business and our patented goods do the rest; if you are making less than $300 per month, write to us; don't waste stamps and money on catch-penny advertisements; we forfeit $300 to any person proving we do not send free samples at once on receipt of application, with full information to start right to work to earn $25 per day. Braham Co., B 710, Cincinnati, O.

AGENTS WANTED—On salary or commission; the greatest agents' seller ever produced; every user of pen and ink buys it on sight; 200 to 500 per cent profit; one agent's sales amounted to $620 in 6 days; another $32 in two hours. Monroe Mfg. Co., X 22, La Crosse, Wis.

AGENTS WANTED—Make $5 a day easily, selling our newly patented fruit jar sealer (not a wrench); season now here; send 10c quick for 25c sample and terms; you'll handle it when you see it, because you make 200 per cent and sell wherever shown. A. Eakin Mfg. Co., Salem, O.

AGENTS WANTED—$6 daily; immensely popular with all drivers; newest specialty; saves time; add safety; exclusive territory; write at once. Osgood Manufacturing Co., Cincinnati, O.

AGENTS WANTED—For one-minute churns; $150 per week; exclusive territory; outfit free. Cincinnati Machine Co., Cincinnati, O.

AGENTS—Exp men to sell new ticket; just out, agents make $10 daily. Genelli, 506 Olive st. (8)

AGENTS WANTED—10 agents; men or ladies, salary or commission; $12 to $15 week; $5 guarantees for sample case and sample; no fake; a legitimate business. Call Tuesday, 5th, 1426 Union bl., any time during day.

A POCKET cigarette machine; greatest selling invention of the age; makes a perfect cigarette; saves 300 per cent; sample 50c; circulars free; reserve territory quick; patent applied for. Address "Colombia," 116 Walker st., New York.

PARTNERS WANTED.

PARTNER WANTED—Or company with $5000 to back a new invention with merits; will stand close investigation. Ad. P 64, Post-Dispatch.

PARTNER WANTED—In established theatrical organization with $300; company strictly reliable; paper on shelves and books in first-class condition; only those interested and meaning business need reply. Ad. O 10, Post-Dis.

PARTNER WANTED—With a small capital to help manufacture and put on market one new World's Fair parlor game. H. E. Le Jeune, 911 S. 8th st., city.

PARTNER WANTED—Real estate brokerage business; small capital with services. 4408 Easton av.

PARTNER WANTED—Lady palmist as partner by gentleman; small capital required; fine location; equal investment. Ad. N 64, Post-Dis.

PARTNER WANTED—To open small ice cream and dining garden on Olive, near Grand. Inquire 3012 Dickson; $100 necessary.

PARTNER WANTED—With $2000 in established legitimate advertising business owning large printing plant; full investigation. Ad. P 106, Post-Dispatch.

PARTNERS WANTED—For one-half interest in valuable Pike concession; $100. Ad. R 88, Post-Dispatch.

PARTNER WANTED—Would like to meet party, lady or gentleman, who is looking for a permanent business. Ad. P 160, Post-Dispatch.

PARTNER WANTED—Man with $250 to take half interest in good paying concession, just outside World's Fair grounds; safe investment. Ad. W. Monroe, 1810 Olive.

PARTNER WANTED—I have $400 to invest with services; give full particulars in answer. Ad. P 145, Post-Dispatch.

PARTNER WANTED—Young man wishes to hear from young men who have some money to put it together and buy or start some business; no dishonest parties wanted. Ad. P 150, P.-D.

PARTNER WANTED—Party with $3000 to $5000 to enlarge a good paying manufacturing business in mechanical line; good salary to right man. Ad. P 80, Post-Dispatch.

PARTNER WANTED—$550 cash secures one-third ownership in established business; expect business to clear $600 monthly upward; rigid investigation; references exchanged; state your ability. Ad. P 34, Post-Dispatch.

HELP WANTED—FEMALE.

14 Words, 10c.
Business Announcements, 10c a Line.

COOK WANTED—1604 S. Grand av.

COOK WANTED—Experienced cook; first-class references required; apply at once. 2628 Berlin.

COOK WANTED—Good cook; small family; wages $12. Apply 2831 Lafayette.

COOK WANTED—Good cook. 6217 Plymouth av.

COOK WANTED—Female; at Booth 4, end of Page line, Skinker road, World's Fair.

COOK WANTED—Woman to cook and do housework; one child no objection. 1121 Morrison.

COOK WANTED—First-class cook at once. 3830 Morgan st.

COOK WANTED—At once, nice, good experienced cook and housegirl; good salary to right party. 2533 N. Grand av.

COOK WANTED—Good cook at once; good wages. 2838 Easton.

COOK, ETC., WANTED—First-class cook and laundress, for family of two; wages $23; no housework; references required. 5426 Vernon.

COOK, ETC., WANTED—Vegetable cook, dishwasher and pantry maid. St. Luke's Hospital, 5500 Delmar.

COOK WANTED—First-class cook, also housegirl at once. 3145 Locust st.

COOK WANTED—A good cook, and to assist with laundry; with reference. 3934 Washington.

COOK WANTED—One woman cook, $10 per week. Truitt-Shevlin Employment Agency, 616 Pine st.; open today.

COOK WANTED—Good cook; good wages. 5170 Cabanne.

COOK WANTED—Good cook willing to help with housework; good wages. 5048 Raymond.

COOK WANTED—4428 Delmar bl.

COOK, ETC., WANTED—Cook and girl for kitchen work. 3547 Pine.

COOK WANTED—Competent girl for cooking and downstairs work; in small family; no washing; good wages. 5574 Chamberlain.

COOK WANTED—Must also assist ironing; family of four. 1825 Wash st.

COOK WANTED—A good colored cook, at 3750 Finney av.; good wages paid.

COOK WANTED—One to help with housework. ...

HELP WANTED—FEMALE.

14 Words, 10c.
Business Announcements, 10c a Line.

GIRL WANTED—A colored girl to work in restaurant; good wages. 807 N. Jefferson.

GIRLS WANTED—Experienced girls to label baking powder; permanent position; apply Tuesday morning, July 5. 811 N. Main st.

GIRL WANTED—Small family. 2604 S. Compton.

GIRLS WANTED—Girls, 15 to 20 years old, for light, steady work; experience not necessary. Inland Type Foundry, 12th and Locust sts., city.

GIRL WANTED—Experienced girl in packing room. L. B. Joslin Shoe Co., 1108 N. 3d st.

GIRL WANTED—Young lady, good appearance, good talker; call 1820 N. Grand, between 9 and 12, Monday morning; good pay to right party.

GIRLS WANTED—50 women and girls to work nights, shaking sheets, folding towels and pillow slips; apply ready for work at 7 o'clock in the evening. American Steam Laundry Co., 21st and Morgan sts. (3)

GIRL WANTED—Neat girl for light housework; small family; upstairs. 2823 Lemp av.

GIRL WANTED—Girl or settled woman for light housework and assist with washing and ironing; no windows or steps to clean; good home and good wages; references required. 3535 Pine st.

GIRL WANTED—Good German girl about 15 years old, for light housework and assist in plain cooking; 2 in family; no washing or ironing; good place for a good girl. 2903 Easton.

GIRL OR WOMAN WANTED—A girl or middle-aged woman to work for family of two in town or 2000; moderate wages; good home for right woman. Call Sunday or Monday, Charlemont, 3890 Washington bl.

GIRL WANTED—Girl to learn engraving on glass; one who has fair handwriting. Call 1020 Market.

GIRLS WANTED—Two capable girls to do the work in private family. Apply 4232 McPherson.

GIRL WANTED—For general housework. 2401 N. Broadway. (1)

GIRL WANTED—For general housework. 1021 Dolman st.

GIRL WANTED—Good girl for general housework; German preferred. 1821 Hickory st.

GIRL WANTED—Good girl to do chamber and dining room work; good wages. 3323 Pine.

GIRL WANTED—Girl to cook, wash and iron; ...

HELP WANTED—FEMALE.

14 Words, 10c.
Business Announcements, 10c a Line.

HOUSEGIRL WANTED—Girl for housework; small family; good wages. 4483 Morgan.

HOUSEGIRL WANTED—For general housework; private family. 3205 Lafayette. (2)

HOUSEGIRL WANTED—White girl or woman to assist with housework; good home. 2915 Delmar.

HOUSEGIRL WANTED—Honest, respectable young girl to assist lady; good home and wages to right girl. Restaurant, 519 N. Vandeventer.

HOUSEGIRL WANTED—For general housework; no laundry work; family of three. 4837 Lafayette.

HOUSEGIRL WANTED—For general housework; good wages. 2820 Pine.

HOUSEGIRL WANTED—For general housework; references required. 4324 Morgan.

HOUSEGIRL WANTED—Good girl for general housework. 1802 Hickory.

HOUSEGIRL WANTED—No washing; $18 per month. 4825 Delmar.

HOUSEGIRL WANTED—Girl for housework, mornings only; good wages. Call after 10 o'clock. 3 6 Olive st.

HOUSEGIRL WANTED—Honest colored girl to do general work; good wages. Restaurant, 519 N. Vandeventer.

HOUSEGIRL WANTED—Young girl to assist in housework. 3130 Lawton.

HOUSEGIRL, ETC., WANTED—Housegirl and cook; good wages. Apply 4217 West Pine.

HOUSEGIRL WANTED—A good colored girl for general housework; references. 5713 Vernon.

HOUSEGIRL WANTED—Good housegirl to make herself useful at 4310 West Belle pl. (7)

HOUSEGIRL WANTED—Girl for cooking and housework; references. 4950 Washington. (1)

HOUSEGIRL WANTED—Girl for general housework. 2220 N. 10th st. (7)

HOUSEGIRL WANTED—A good girl for general housework. 4206 West Belle pl. (7)

HOUSEGIRL WANTED—Girl for general housework, washing and ironing. 4725 Morgan. (7)

HOUSEGIRL WANTED—Experienced girl for general housework; family of two, call mornings; city reference required. 5424 Page. (7)

HELP WANTED—FEMALE.

14 Words, 10c.
Business Announcements, 10c a Line.

HOUSEGIRL WANTED—Or housekeeper capable of doing general housework; two in regular family; also 6 to 10 boarders; salary $30 to a good hustler; call at my office, 408 N. 11th st., between 9 and 10, Monday.

HOUSEGIRL WANTED—Colored girl to assist in housework. 3110 Pine.

HOUSEGIRL WANTED—Good German girl to do general housework in 10-room rooming house. Apply Monday, 2700 Pine; references.

HOUSEGIRL WANTED—Girl for general housework; no washing or ironing. 4649 Cook.

HOUSEGIRL WANTED—Girl for general housework; no cooking; best wages. 3818 Finney.

HOUSEGIRL WANTED—Girl for general housework; no cooking, washing or ironing; an easy place. The Locust Inn, 2811 Locust.

HOUSEGIRL WANTED—Girl, German, general housework; small family. 2923 Dodier st.

HOUSEGIRL WANTED—Girl to do general housework; small family; no children. 3107 Arsenal.

HOUSEGIRL WANTED—Girl for light housework; no washing. 23A N. Jefferson.

HOUSEGIRL WANTED—Girl for housework and dining room work. 4351 West Belle.

HOUSEGIRLS WANTED—Two girls for general housework. Apply 1913 N. 15th, in the rear.

HOUSEKEEPER WANTED—10-room respectable rooming house; must control some trade. Ad. N 65, Post-Dispatch.

HOUSEKEEPER WANTED—A working housekeeper, by several adults, employed; call Sunday. 1010 N. Newstead av.

HOW WOMEN MAY EARN MONEY AT HOME; 64 pages; over 100 ways; price 10c. Crockett Co., box 559, San Antonio, Tex. (99)

IF you wish to earn money by writing short stories or by acting as news correspondent, address United Press Syndicate, 333 Postal bldg., Indianapolis, Ind.

KITCHEN GIRL WANTED—Good woman or girl for kitchen work. Call at 3800 Morgan st. (7)

LADY WANTED—A respectable young lady, able to wash and bake; small family. 1713 Papin. (7)

LADY WANTED—For laundry office; apply Sunday, 10 to 12, or Monday or Tuesday, 5 to 6, at office, at the Delmar loop, main entrance World's ...

HELP WANTED ...

PANTRY WOMAN WANTED ... Scenic Railway, World's ...

POSITIONS FILLED—Last week ... ployed students of the Southern ... College, 810 Olive st., as ... stenographers: Transit Railway Co. ... partment; Donk Bros. Coal Co. ... World's Fair, auditing department ... prepares persons for the best ... and makes a specialty of ... to good positions; no vacations.

PRINTERS WANTED—Girls ... setting type and feeding presses ... season pass furnished; app... Mindlin, 1385 Arlington av.

PUPILS in dermatological ... and chiropody; diploma given ... cured when competent. St. Lo... Dermatology, 512 Washington av.

SALESLADY WANTED—Experienced ... city jewelry store; attractive ... work; state salary. Ad. P 1, Po...

SALESLADIES WANTED—Shrewd cloak and suit salesladies. Good ... Franklin av.

SALESLADY WANTED—Experienced ... Candy Co., 318 Washington av.

SALESLADY WANTED—To sell souvenirs in German Tyrolean Alps; must speak ... and English; must be thoroughly experienced; a good talker; none others need ... salary and commission. Ad. M 73, ...

SALESLADIES WANTED—Experienced Millinery Sales... Apply Tuesday 8 a. m. PUFELES-GANZ CLOAK C... 2d Floor. 520 Washington ...

SALESLADIES WANTED—To sell ... wash without washboard. 2904 Olive ...

SALESLADIES WANTED—For all ... partments. Schaper Bros., Broadway and Franklin.

SALESLADY WANTED—Good saleslady ...

WANTED—FEMALE.

... home; $9 per ... free; steady ... addressed envel... K. Du Pont,

... business woman, ... don't answer ... business. Ad. P

... woman for general housework ... and competent

... ladies, $2 per ... 3125 Adams.

... housework in ... 2642 Market.

... ok; wages the

... housework. 3301

... Army Nursery; ... or two small

... d ironing. Ap...

... king and gen... cor. Bertha. (1)

... to do washing ... Magno la.

... leaning, etc., ... riting for son ... 44, Post-Dis.

... rman woman ... man. Ad. T (2)

LAUNDRY HELP.

... sorters; high ... Sidney

... Ferguson-Me... (2)

... ed cuffer and ... is to learn. ... Easton av. (7)

... enced shirt ... machine girls, ... undry. ... (65)

... machine ... ironers and ... 4664 Easton (8)

... rs and as... ive st. (7)

... clothes iron... machine hands. ... Apply at the

... er and two ... ide Laundry,

... clothes iron... is to check ... av. Maple... (7)

... and shirt... 6 Olive (7)

... and shakers ... ers on flat ...

... starchers; ... undry, 3040 (3)

... and sorters, ... waist iron... nd ironer, ... starchers, ... 3401 ... (7)

... e shirt fin... nds. Cen...

... le girls, 2 ... National (1)

... othes iron... girls and ... 1012 N.

... finisher ... Tuxedo (1)

... Laundry. (7)

... folders (7)

... markers ... to wash ... Olive st.

... and sort... Minerva (7)

... Laundry, 3123 (7)

... Laundry.

...TIONS WANTED—MALE.

... advertis... 04, Post-...

... Alabama. ... for prop... books and ... P 48.

... perienced,

... hand ... th, 2208

... first hand ... red. Ad. (7)

... experi... dy posi... (7)

... ke pre... (7)

... city, or ...

... ork City ... handen... (7)

... position, ... arting ...

... experi... (6)

... sober, ... also ... Joe (7)

SITUATIONS WANTED—MALE.

20 Words, 5c.
Business Announcements, 10c a Line.

CARPENTER—First-class carpenter wants situation; will work reasonable. Ad. M 179, Post-Dispatch. (3)

CARPENTER—Wishes work; will work by day or job, or will run work. Ad. P 157, Post-Dis.

CARPENTER—Sit. by first-class carpenter and builder; work by day or job reasonable. Ad N 74, Post-Dispatch. (68)

CARPENTER, ETC.—Carpenter, painter, plasterer, paper hanger, tuck pointer; do all kinds of work reasonable. L. Gheddi...ng, 1904 N. 7th st. (1)

CHEF—Meat and pastry; sober, reliable; want situation; hotel; city or country. Ad. L 50, Post-Dispatch. (4)

CHEF—Position wanted by first-class French chef; late of Lafayette Philadelphia Union League Club; best reference. Ad. L. E. Gaston, 3921 Page bl. (7)

CLERK—Sit. as grocery clerk; first-class experience in grocery and saloon; speaks German and English. A. G., 802 Hickory st.

CLERK—Experienced office clerk wants position with wholesale or manufacturing concern; reasonable to start. Ad. P 137, Post-Dispatch.

CLERK—Position wanted as clerk; can use typewriter and take dictation. 4243 Morgan. (1)

COACHMAN—Sit. by thoroughly competent and experienced coachman and allround man. Ad. P 93, Post-Dispatch.

COACHMAN—Sit. wanted by a young coachman that knows his business; has been working in an office, but must go back to horses owing to his health. Ad. P 29, Post-Dispatch.

COACHMAN—Sit. wanted by young colored man as coachman; understands about horses and fine vehicles; best of city reference. Thompson G. C., 4047½ Fairfax. (7)

COLLECTOR—Sit. wanted by bright and honest young man of 19, for collecting or outside work of any kind. Ad. Y 53, Post-Dispatch.

COLLECTOR—Sit. as collector, one to five days per week; best of references and bond. Ad. L 183, Post-Dispatch. (2)

COLLECTOR—Young man, well acquainted with city, and one who can furnish good reference, speaks German, desires a position as collector or timekeeper. Ad. M 44, Post-Dispatch. (7)

COLLECTOR—Firm, energetic, with tact, has spare time to collect for doctor or firm; reasonable; bond. Ad. K 142, Post-Dispatch. (89)

COOK—Sit. wanted by colored man; first-class cook; good references. Tra P., 3937 West Belle; rear.

COOK—Sit. wanted by colored man as first-class cook; best of references. 1133 Aubert av.

COOK—Sit. wanted by first-class allround man cook; competent; on dinner, pastry, ice cream; will furnish second. Ad. L 199, Post-Dis.

COOK—Sit. wanted by young man as short-order cook; experienced. Ad. M 113, Post-Dis.

COOK—Sit. wanted by a Japanese; would like a large place. Ad. L 126, Post-Dispatch.

COOK—Colored man wants position in first-class hotel as assistant meat and vegetable cook. 1921 Locust st., rear.

COOK—Sit. by competent cook, Japanese; family or boarding house; state wages. 105 N. 15th. (1)

COOK—Sit. wanted by Japanese as allround cook, in hotel or family. Ad. M 27, Post-Dispatch.

CORNET PLAYER—Good nonunion cornet player would like position with band or orchestra for evenings or Sunday work. R. Shippered, 3038 Dickson st.

CUTTER—Wants sit. with reliable party having established business enough for two; buy interest later; best of references. Ad. J 38, P.-D. (1)

DISHWASHER—Sit. wanted as dishwasher; moderate size restaurant; salary $4 per week, room and board included. Ad. P 52, Post-Dispatch.

DOCTOR—Sit. wanted by doctor to travel and care for sick; have hospital experience. Ad. K 189, Post-Dispatch. (7)

DRAFTSMAN—Sit. wanted by all around draftsman; 8 years' experience drafting and designing; low wages. Ad. L 117, Post-Dispatch.

DRIVER—Sit. wanted as driver, at once; am a hustler; 12 years with one firm. Ad. M 78, Post-Dispatch. (7)

DRIVER—Sit. by driver and coachman, and to care for horses, harness and carriages; can do harness repairing; best references. Ad. K 46, Post-Dispatch. (7)

DRUGGIST—Will accept relief work Monday and Tuesday; phone Sunday D101. J. R. D., 2525 Easton av. (1)

DRUG CLERK—Sit. by experienced registered drug clerk; 6 years' city experience; best references. Ad. R 126, Post-Dispatch.

DRUG CLERK—Registered druggist desires relief work, days to suit; experienced. Ad. M 11, Post-Dispatch. (7)

DRUG CLERK—Sit. by drug clerk; 5 years' experience; competent; best city references. Ad. N 120, Post-Dispatch.

DRUGGIST—Competent German; best city experience; references; permanent or relief. Ad. M 184, Post-Dispatch. (7)

ELECTRICIAN—Will gentleman who wants an electrician to go to the Klondike please answer this ad? Ad. P 135, Post-Dispatch.

ELECTRICIAN—Sit. wanted in city or will go anywhere with contractor taking out construction gang; experience and references. Ad. P 134, Post-Dispatch.

ELECTRICIAN—Union man, wants position at once; will travel with theatrical or carnival company; 6 years' experience; best references. Ad. P 133, Post-Dispatch.

ELEVATOR OPERATOR—Or fireman; sit. by experienced man; steady and sober; city references. Ad. L 77, Post-Dispatch. (7)

ENGINEER—Sit. by engineer, 3½ years' experience. A. Shrine, 3156 Easton av.

ENGINEER—Sit. wanted as engineer; out of city; traction or stationary; references. Ad. L 45, Post-Dispatch. (7)

ENGINEER, ETC.—Sit. wanted as chief engineer and machinist; competent to erect, overhaul and operate; thoroughly posted in all branches of the business; 15 years' experience on ice and refrigerating machinery; best of references. Ad P 158, Post-Dispatch.

ENGINEER—Sit. wanted by licensed engineer; at present in charge of a big plant; a good mechanic and willing to work; in or out of city. Ad. Engineer, 2355 S. 10th st. (7)

ENGINEER—Sit. by licensed engineer at present employed in large plant; a good mechanic; best references; in or out of city. Ad. Engineer, 2355 S. 10th st. (1)

ENGINEER—Experienced laundry man and engineer wants position in laundry in small town. ... Post-Dispatch. (7)

ENGINEER—Want sit. as assistant engineer or steamfitter; general man in power plant; 18 years' experience. Ad. L 101, Post-Dispatch (7)

FARMHAND—Young married man to work on farm, ranch or country place; can take charge. Ad. K 100, Post-Dispatch. (7)

FIREMAN—Sit. wanted by young man; desires a small job firing; understands steam; six years experience; references given, and will spare no pains in trying to give satisfaction. Y. M. Hannah, 133 Convent st.

FIREMAN—Young man desires a position at firing or oiling; hotel, office building and factory experience. Ad. P 23, Post-Dispatch.

FIREMAN—Position as fireman; 5 years' experience; unexceptional references; satisfaction guaranteed. Ad. P 28, Post-Dispatch.

FIREMAN—Experienced fireman wants situation in some factory as fireman. Ad. P 177, Post-Dis.

FOREMAN—A successful and up-to-date lasting room foreman is open for position. Ad. P 189, Post-Dispatch.

HORSEMAN—Ex-U. S. cavalryman wants to take charge of one or more saddle horses; board included with salary. Ad. N 77, Post-Dispatch.

HOUSEBOY—Sit. by colored boy, 15, as house or bellboy. Theo Strong, 4304 Lindell.

JANITOR—Sit. wanted by janitor; do all repairs, painting, kalsomining, etc.; best of references. Ad. M 133, Post-Dispatch.

MACHINIST—Sit. wanted by linotype machinist, in or out of town. Ad. N 71, Post-Dispatch.

MACHINIST—Sit. by A1 machinist; experienced in all kinds of machinery; young German; can build automobiles; best references. 4139 N. Newstead av.

MACHINIST—Sit. wanted by machinist in factory; accustomed to repair work; references. Ad. P 81, Post-Dispatch.

MAN—Wanted, good home by Wm. King, colored; can make himself useful about house. Ad. Wallace Harris, 3320 Franklin av. (1)

MAN—Gentleman who for several years filled position as buyer and manager of hosiery department for one of the largest houses of the United States is open for engagement; has made several trips to Europe for one company which is now out of business. Ad. P 168, Post-Dis. (7)

MAN—Sit. wanted by young man, well acquainted with city and World's Fair, experienced delivery man. Ad. L 185, Post-Dispatch.

MAN—Honest, reliable young man desires position as collector; bond if desired. Ad. M 185, Post-Dispatch. (7)

MAN—Steady elderly man wants good home in family; horse, cow, garden, general work; small wages; best references. Ad. M 25, Post-Dis.

MAN—A reliable young man wishes position as night watchman; can give out-of-town references; reasonable pay. Ad. M 148, Post-Dispatch. (7)

MAN—Sit. wanted by young man in automobile shop and chance to learn how to run and repair automobiles. Ad. M 13, Post-Dispatch.

MAN—Sit. wanted by man; house and window cleaning, etc., Wednesdays and Saturdays; best references. Ad. M 12, Post-Dispatch.

MAN—Wanted by young man with 8 years' experience ... commercial ... position as fore...

SITUATIONS WANTED—MALE.

20 Words, 5c.
Business Announcements, 10c a Line.

MAN—Sit. wanted by married man; sober, reliable; very handy with carpenter tools, or as night watchman; good recommendations. 63.. ... Broadway. (5)

MAN—Young German wants work; has been nine months in grocery. 1319 Hickory.

MAN—Experienced young man wants position in dry goods or grocery store; A1 references; good habits. Ad. P 20, Post-Dispatch.

MAN—Sit. wanted by man as carpenter or assistant bookkeeper; can give reference. Ad. P 37, Post-Dispatch.

MAN—Gentleman speaking German, French and English wants position. Ad. P 18, Post-Dis.

MAN—Allround mechanic and handy man with wood or iron working tools wants position. Ad. P 19, Post-Dispatch.

MAN AND WIFE—Married German couple want position in hotel or private residence; willing to do anything. Ad. P 178, Post-Dispatch.

MAN—Speaking French, German, English; good hustler, wishes any position. Ad. P 154, Post-Dispatch. (2)

MAN—Capable and honest business man wishes position with reliable house; experienced road and office; good opening for future essential. Ad N 101, Post-Dispatch.

MAN—Position where reliable, temperance young man is wanted; familiar with Fair grounds and city. C. P. L., 1542 N. 19th.

MAN—Sit. wanted by colored man; honest and reliable; married; store or at Fair; also care for horses. Ad. White, 519 S. 22d.

MAN—Sit. wanted by colored man as washer; steam laundry; experienced. 3943 Fairfax.

MAN AND WIFE—Sits. by man and wife; man first-class cook, wife for kitchen help; wages $12 per week together; regular meals; cooking preferred. Ad. Y 43, Post-Dispatch.

MAN—By hustling young man, strictly temperate and honest, with good business experience and executive ability, a position as representative for some large firm in small town or towns; best of references. Ad N 141, Post-Dispatch.

MAN—Wanted, home in good family for board and lodging, reliable man. Ad. N 127, Post-Dispatch.

MAN—Enterprising young man, going West, will take charge of enterprise or care for person to destination. Ad. P 128, Post-Dispatch.

MAN AND WIFE—Sits. by man and wife; man handy with tools; can milk; woman good housekeeper. Ad. Y 7, Post-Dispatch.

MAN—Young man, 28, studying engineering, desires situation with engineer or as helper in engine room. J. S., 1931 Biddle st.

MAN—By sober, middle-aged white man, job work in neighborhood of 5000 Washington bl. Ad. P 146, Post-Dispatch.

MAN—Young man, 28, desires situation; speaks English, German, Spanish, Bohemian, Hungarian, Polish and Slavish. Ad. J. S., 1931 Biddle st.

MAN—Gentleman employed during day wants employment evenings; writes good hand; can help on books; has experience in preparing advertising matter. Ad. Y 9, Post-Dispatch.

MAN—Sit. by young man, age 18; willing worker; class of work immaterial. J. G. M., 2201 Cherokee, care of L. J. Schroetter.

MAN—With good team and covered stake wagon would like to get hauling. E. C. Tiemann, 2112 Sidney st. (1)

MAN—Situation by man, 25, clerical or any kind; evenings from 6 o'clock on or Saturday 2 o'clock; A1 reference; small salary. Ad. L 51, Post-Dispatch. (7)

MAN—Young man of 19, draftsman, wishes position of any kind. Ad. K 21, Post-Dis. (7)

MAN—Sit. wanted by young man experienced in meat selling and buying. Ad. N 11, Post-Dis.

MAN—Young man of 28 years, speaks 7 different languages, wishes any kind of a position; can furnish good references. Ad. 1617½ Market st.

MAN—Sit. wanted by reliable man for lawn or cutting weeds. Ad. L 109, Post-Dispatch.

MAN—Sit. wanted by German; understands the care of horses, cows and garden. Ad. P 45, P.-D.

MAN—Colored man art student wishes position as helper with pictorial sign painter. Ad. P 4, Post-Dispatch.

MAN—Wanted, by thoroughly experienced restaurant and hotel man, a position; could fill any place; in or out of city. Address E. Betts, 1127 Chambers st., corner of 12th. (1)

MAN AND WIFE—Sit. by man and wife; both cooks; first-class on meats and pastry; city or country. Wm. Hamilton, 2224 Clark.

MAN—Sit. wanted by experienced restaurant man, with wife if required, to take charge in or out of city. Ad. P 35, Post-Dispatch. (1)

MAN—Wants position with surveyor or electrician; experience in the electrical line. Ad. A. Noell, 3036 Rutger st., city.

MAN—Sit. wanted where I can use my enthusiasm and selling ability; I will consider only legitimate propositions. Ad. L 3, P.-D.

MAN—Young man, neat appearance, with some experience, desires sit. as salesman; gents' furnishings preferred; city reference. D., 315 S. Broadway. (7)

MAN AND WIFE—Sit. by colored couple, first-class coachman and cook. Apply 3222 Lawton.

MAN—Middle-aged, sober, steady, experienced man now employed would like a better position of some kind; references; employment agencies don't answer. E. G. M., 2225 Alberta.

MAN—Sit. by young colored man to work two hours evenings for board. George Savels, 3724 Rutger.

MAN AND WIFE—Sit. wanted by man and wife in hotel; city or country; man as chef, woman for pantry or kitchen work; with best references; no restaurant need answer. Ad. with full particulars, for 10 days, P 185, Post-Dis.

MAN—Sit. wanted by stout and honest man of 23; not afraid of work; handy with tools; good, steady worker; references. Ad P 2, Post-Dis.

MAN AND WIFE—Sit. by man and wife as cook and houseman or other work; reliable. Ad. P 78, Post-Dispatch.

MAN—Young man desires work five days a week; handy with tools; reasonable wages. Ad. K 149, Post-Dispatch. (7)

MAN AND WIFE—Sit. by man and wife as cook or cook and houseman. Ad. K 106, Post-Dis. (1)

MANAGER—Sit. wanted in restaurant or lunchroom; up-to-date man; first-class references. Ad. M 3, Post-Dispatch.

MANAGER—Sit. wanted as manager of hotel or first-class rooming house, in or out of city; experienced; references. Ad. G. M. Wilson, 2008 Lucas av., St. Louis. (7)

MASSEUR—Competent Swedish masseur wants to travel and take care of gentleman. Ad. M 9, Post-Dispatch. (7)

MEATCUTTER—Sit. wanted by first-class meatcutter; speaks German and English. Ad. R 158, Post-Dispatch.

NIGHT WATCHMAN—Sit. as night watchman by married man of 38; sober, steady and reliable, with references. C. H. Fuchs, 2300 Pestalozzi. (4)

OILER—Young man desires a position where the services of a trustworthy person are essential. Ad. P 22, Post-Dispatch.

PAINTER—Sit. by practical painter; call or address John C. Fox, 2311 N. Union.

PAINTER—Wants work; house painting, decorations, varnishing and graining or any other work in that line; cheap; nonunion. Ad. N 23, P.-D. (1)

PAINTER—Sit. wanted by first-class house painter. Jets, 2714 Gamble st.

PAINTER, ETC.—Sit. wanted by painter and grainer. Ad. L 124, Post-Dispatch. (1)

PAPER HANGER—Expert paper hanger, whitener and paper cleaner wants work. Call or address Francis, 1215 Chouteau av. (7)

PHOTOGRAPHERS—Two, experienced in all branches, want good positions. Evenson, 832 S. 6th st. (1)

PORTER—Young man wants saloon porter work; ... Ad. M 114, Post-Dispatch.

PRINTER—Sit. by practical printer, at once; small office preferred; 20 years' experience. L. G. Wright, 4221 Olive st.

SALESMAN—Experienced salesman wants position with tea and coffee, grocery or patent medicine house. Ad. C. T. Woodson, 4041 Nebraska av. (7)

SALESMAN—Reliable man wishes sit. as salesman in department store. Ad. H 61, Post-Dis. (7)

SIGN PAINTER—Sit. wanted; first-class; nonunion. Ad. N 154, Post-Dispatch.

SPANISH is a necessity; many openings in the government, with big salaries now; can teach you very reasonable. Ad. Mosquera, 2905 Gamble.

STENOGRAPHER—Sit. wanted as stenographer or dictator, by a young man with three years' experience in brokerage business; best of references. Ad. L 138, Post-Dispatch.

STENOGRAPHER—Sit. wanted in St. Louis by young man stenographer; thoroughly experienced; expert on typewriter; accurate; best references. Ad. J. J. Galloway, Bloomington, Ind.

TAILOR—First-class ladies' and gent's tailor; speaks German and French, desires any good position. Ad. P 97, Post-Dispatch. (1)

TRAVELING MAN—Sit. wanted as traveler on Pacific coast, by man who has made it 11 years for one firm. Ad. P 39, P.-D. (4)

WAITER—Sit. as first-class waiter or porter; work at World's Fair. 624 N. Beaumont.

WAITER—Head waiter wants position; can handle large crews; white or colored waiters or ... Ad. M 40, Post-Dispatch.

WATCHMAKER—Sit. as watchmaker and optician by a young German; well recommended as to ability and character. J. Sherwood, 1425 Arlington av.

... middle-aged ...

SITUATIONS WANTED—MALE.

20 Words, 5c.
Business Announcements, 10c a Line.

WATCHMAN—Position desired as watchman, by reliable man; city references. Ad. K 138, Post-Dispatch. (2)

WATCHMAN—Man, 31, tall, speaking several languages, wants position as watchman or interpreter; sober and steady. Ad. N 136, Post-Dispatch.

WATCHMAN—Reliable man, age 34, wants a position as watchman. 2922 Laclede.

WATCHMAN—Sit. as night watchman or houseman by German single man; good references. Ad. N 129, Post-Dispatch.

WATCHMAN—Sit. wanted as night watchman in hotel, office building or factory; strictly temperate; very best of references. Ad. M 109, Post-Dispatch.

YOUNG MAN—Sober young man of 23 must have work; handy with tools; knows the city; references. Ad. P 5, Post-Dispatch.

YOUNG MAN—Sit. wanted; young man employed during day would like evening work, 7 to 11, excepting Sundays. Ad. 102, Post-Dispatch.

YOUNG MAN—Sit. wanted by young man of 18 in office where there is a chance of advancement. 4939 Reber pl.

YOUNG MAN—Sit. wanted in drug store by young man; 6 years' experience; references. Ad. P 112, Post-Dispatch.

YOUNG MAN—Position by well-educated young man; can furnish first-class references; will work morning until 1 p. m. Ad. Y 23, P.-D. (1)

YOUNG MAN—Position wanted by young man to represent some wholesale house through the Southwest; only those wanting a good man need answer; references. Ad. K 31, Post-Dis.

SITUATIONS WANTED—FEMALE.

20 Words, 5c.
Business Announcements, 10c a Line.

BOOKKEEPER—Position wanted as assistant bookkeeper by young lady having 10 years' experience. Ad. L 52, Post-Dis. (96)

CASHIER—Sit. by experienced lady cashier; best reference from last employer. Ad. Miss K. Davis, 1319 N. Garrison av.

CASHIER—Young lady, thoroughly experienced, desires position as cashier in city or at Fair grounds; references, New York. Ad. K. G. H., 1216 Benton.

CASHIER—And office work; reliable young lady; knowledge of bookkeeping. Ad. K 21, P.-D.

CHAMBERMAIDS—Positions wanted by two chambermaids; references. Ad. P. H., 22d and Morgan, Convent.

CHAMBERMAID—Sit. wanted by colored girl as night or day chambermaid. 2610 Morgan st.

CHAMBERMAIDS—Sits. wanted by 2 neat colored girls as chambermaids in hotel or for housework. 1822 Morgan st.

CHAMBERMAID—Lady wishes position in first-class hotel as chambermaid; speaks German, English and French. Roths Grove Hotel, Sutter P. O., St. Louis, Mo.

COMPANION—Refined lady wants sit. as companion or housekeeper or take care of place; city or country. Ad. P 13, Post-Dispatch.

COMPANION—Sit. wanted as companion by refined young lady; good seamstress and capable nurse; call Sunday. 1013 N. Compton.

COMPANION—A nice little girl, 11 years old, wants a place as companion with refined lady; must give good references. 2737 Locust st.

COMPANION—Sit. by a capable woman as companion to elderly lady or couple; good nurse; no objection to assisting with housework; best of references; could take entire charge if necessary. Call or address 116 N. Newstead.

COOK—Sit. wanted as head or 2d cook in restaurant or hotel. Ad. Tony Butler, 22 Johnson.

COOK—Sit. by reliable colored woman as cook. 107 S. 14th st.

COOK—Sit. by first-class cook; best references. Ad. P 84, Post-Dispatch.

COOK—An elderly woman, first-class cook, wants situation in a small family. Apply at Widows' Home, 10th and O'Fallon sts.

COOK, ETC.—Sit. wanted by competent German girl as cook or housework in small private family; best of references. Ad. Ad. R 43, Post-Dis.

COOK—Sit. wanted by a good woman cook; no private family. Ad. P 58, Post-Dispatch.

COOK—A good reliable woman wants sit. as cook by July 15; please state wages. Ad. R 37, P. D.

COOK—Sit. by middle-aged woman as vegetable cook or pantry work. Ad. Mrs. Meyer, 802 N 10th st.

COOK—Refined French lady, newly arrived, wants situation; can cook perfectly, wash and iron; good seamstress; don't speak English. Ad. N 153, Post-Dispatch.

COOK, ETC.—Sit. wanted at good pay as cook or experienced dishwasher. Call or ad. Mrs. C., 304 Marion.

COOKING—Sit. wanted to do plain cooking; institute work preferred. Ad. Y 26, Post-Dis.

COOK—Sit. by colored girl, cook or general housework, in small private family; no laundry or outside work. 1505 Belmont.

COOK—Sit. by colored cook in private family; no washing or ironing; call 2125 Geyer, rear. (1)

COOK—Sit. wanted by colored lady as cook, general housework. 2202 Walnut st.

DEMONSTRATOR—Sit. wanted as demonstrator or saleslady on Fair grounds; no objection to long hours. 6200 Suburban av.

DEMONSTRATOR—Experienced lady of 30 would like situation as a demonstrator, or to take charge of booth at Exposition. Ad. C. D., 3140 California.

DRESSMAKER—1st-class dressmaker, using vogue patterns, wants few engagements, $2.10 day; references. Ad. L 102, Post-Dispatch. (3)

DRESSMAKER—Dressmaker wants sewing to do at home, or will go out by the day. 3244A Olive st.

DRESSMAKER—Dressmaker wants few more engagements; neat, rapid work; reasonable; will ... 2225 Alberta.

DRESSMAKER—Sit. wanted by A No. 1 dressmaker, as maid and seamstress, in first-class family; willing to learn; city references. Ad. P 27, Post-Dispatch.

DRESSMAKER—Dressmaker and ladies' tailor will work in families; first-class work in every respect; $2.50 per day. 3653 Finney. (7)

DRESSMAKER—Experienced, will sew for $1.50 per day during July; summer dresses, shirtwaist suits, etc. 119 King's highway.

DRESSMAKER—First-class dressmaker wishes engagements in families by the day; best references; terms reasonable. Ad. P 62, Post-Dis.

DRESSMAKER—First-class dressmaker and designer has one or two days a week disengaged; guaranteed first-class work; city references; $2.50 per day. Ad. L 94, Post-Dis. (92)

DRESSMAKER—Sit. wanted by dressmaker to do plain sewing at home; reasonable price; will call. Mrs. Veyer, 2624 Wash. (1)

GIRL—Sit. by neat colored girl to work at the World's Fair grounds. 2810 Sheridan.

GIRL—Sit. wanted by young German girl, speaks little English, as chambermaid or for general housework in small family. Ad. M 26, P. D.

GIRL—Light work of some kind by a neat, intelligent colored girl. Ad. P 155, Post-Dis.

GIRL—Sit. wanted by first-class German girl for cook or general housework. 109 N 6th st.

GIRL—Sit. wanted by young German girl, competent chambermaid and dining room girl; speaks little English; in private family. Ad. M 24, Post-Dispatch.

GIRL—Strong German girl, from country wants steady employment from 8 a. m. to 6 p. m. at a decent salary; respectable people may write or inquire. M. R. H., 1720 Glasgow av., 3d floor, rea.

GIRL—Sit. wanted by neat, settled German girl, as cook or working housekeeper for family in the country or small town; no laundry work; wages $25 per month; best of references. Ad. K 179, Post-Dispatch. (7)

GOVERNESS—Sit. as governess or companion in refined family by young lady who speaks French. Ad. R 139, Post-Dispatch.

GOVERNESS—Graduate and teacher of great experience would like to exchange services as governess for board; will leave the city; best references. Ad. M 120, Post-Dispatch.

GOVERNESS—Nice, refined, educated lady, age 29, would like position nursery governess; nice family; can assist sewing; would not object some other nice position; references must be exchanged. Ad. Mrs. N. C. Gregory, Dixon Springs, Tenn. (2)

HOUSEKEEPER—Sit. by respectable, well educated widow of middle-age as housekeeper; good cook and seamstress; an old resident of St. Louis; can speak German; call Sunday morning or any time Monday. Ad. C. B. L., 909 N. 6th.

HOUSEKEEPER—Sit. wanted by elderly lady as housekeeper for old gentleman. Ad. for one week, Mrs. J., box 94, East St. Louis, Ill. (1)

HOUSEKEEPER—Neat lady wishes place as housekeeper for widower or bachelor, out of city preferred. Ad. P 79, Post-Dis.

HOUSEKEEPER—Sit. wanted as housekeeper for a widower by lady who is thoroughly experienced and reliable. Ad. R 175, Post-Dis.

HOUSEKEEPER—Widow as housekeeper; good cook and manager; city references. Call or address Mrs. B., 4440 Greer.

HOUSEKEEPER—Perfectly responsible middle-aged woman would take good care of a house for the summer or rooming house. Ad. R 164, Post-Dispatch.

HOUSEKEEPER—Position as housekeeper by woman of refinement and intelligence who understands thoroughly the care of the house; references exchanged. Ad. O 7, Post-Dispatch.

HOUSEKEEPER—Middle-aged German woman wants position as working housekeeper. Ad. M 69, Post-Dispatch.

HOUSEKEEPER—Sit. wanted by widow, with ... 11 years ... housekeeper for widower; ...

SITUATIONS WANTED—FEMALE.

20 Words, 5c.
Business Announcements, 10c a Line.

HOUSEKEEPER—Sit. as housekeeper in the suburbs or country for a widower, with or without children, by an industrious woman; is a first-class dressmaker and a good business woman; own furniture; answer for three days. Ad. P 124, Post-Dispatch.

HOUSEKEEPER—Sit. as housekeeper; have two children; no objections going to the country. 804 S. 8th st.

HOUSEKEEPER—Sit. wanted by housekeeper of steady habits; can give good references. Call or write 2624 Olive.

HOUSEKEEPER—Sit. wanted as housekeeper in hotel or rooming house; first-class reference and experience. 1503 Pine st.

HOUSEKEEPER—Competent housekeeper wants entire control of house and will assist in housework and receive visitors; no cooking. Ad. 118, Post-Dispatch.

HOUSEKEEPER—Sit. wanted as housekeeper for two or more gentlemen; good cook and good housekeeper; salary reasonable. Call at 237 Beaumont.

HOUSEKEEPER—Sit. by widow as working housekeeper; good cook and manager; city references. 1501 Washington av.

HOUSEKEEPER—Sit. as housekeeper in rooming house or flat for party of gentlemen, by responsible lady. 3606 Finney.

HOUSEKEEPER—Middle-aged lady wants sit. as housekeeper for gentleman or aged couple; am perfectly competent and can give best references. Ad. L 125, Post-Dispatch.

HOUSEKEEPER—An experienced housekeeper wants care of rooming house where thoroughness will be appreciated. Ad. M 10, Post-Dis.

HOUSEKEEPER—Refined young lady, with musical ability, would like position as housekeeper in widower's home; desire position in St. Louis; not afraid of work; no objection to one or two children, best of references. Answer for three days. Ad. A 177, Post-Dispatch.

HOUSEKEEPER—Sit. as housekeeper in gentleman's place or business; am excellent cook; from Vienna. Ad. P 44, Post-Dispatch.

HOUSEKEEPER—Sit. wanted by middle-aged woman, plain cooking and light housework for party of gentlemen or adults employed. Ad. M 83, Post-Dispatch.

HOUSEKEEPER—Wanted, situation by competent, middle-aged woman to take charge of flat or furnished rooming house; furnish references. 3606 Finney av. (89)

HOUSEKEEPER—Position wanted in family of widower who is refined and educated; ditto myself; am 40 years old. Mrs. Leach, 918 N. 10th st.

HOUSEKEEPER—Sit. by middle-aged German lady as housekeeper for widower or take charge of rooming house; good cook and housekeeper; best references; no triflers. 3810 Laclede. (2)

HOUSEKEEPER—Position as manager or housekeeper for first-class rooming house, by unincumbered young widow. Ad. P 162, Post-Dispatch.

HOUSEGIRL—Sit. by young woman with child of 16 months in small family. Ad. Housework, 1005 Leonard.

HOUSEKEEPER—Sit. wanted by refined, capable young lady as housekeeper for elderly couple or widower with daughter preferred. Call 1013 N. Compton av.

HOUSEKEEPER—Position by young widow as housekeeper for widower or bachelor apartments. Ad. N 158, Post-Dispatch.

HOUSEGIRL—Sit. as housegirl; call or write. L. Bovier, 4444 Hunt.

HOUSEKEEPER—Sit. wanted by thoroughly experienced housekeeper; to take care and management of rooming house or private home; references given. Ad. H 84, Post-Dispatch. (7)

HOUSEKEEPER, ETC.—Sit. wanted as housekeeper or cook on range, West or South. Ad. or call, Sunday, 1237 N. Broadway, room 3.

HOUSEMAIDS—Sits. wanted by 2 young women sisters, as housemaids; private family; suburban home preferred; best references. Ad. Y 45, P.-D.

HOUSEGIRL—Situation by experienced housegirl, with city reference. 3643 Cote Brilliante av. (7)

HOUSEKEEPER—Sit. wanted by respectable single lady as housekeeper; references. Ad. Y 48, Post-Dispatch.

HOUSEWOMAN—Sit. wanted as housewoman in private family. Ad. M. Bown, 2925 Olive.

HOUSEKEEPER—A refined young lady wishes a place as housekeeper for bachelor or widower; no objection to one or two children. Ad. R 120, Post-Dispatch.

HOUSEKEEPER—Lady with little child desires a position as housekeeper or cook. Ad. J 47, Post-Dispatch. (3)

HOUSEGIRL—Situation by experienced housegirl, with city reference. Ad. 3643 Cote Brilliante av. (7)

HOUSEKEEPER—Sit. by housekeeper; have first-class experience and best references. Ad. L 190, Post-Dispatch.

HOUSEKEEPER—Sit. by rooming housekeeper; refined widow; wages, room. Ad. P 47, P.-D.

HOUSEGIRL—A girl wants a place to assist in general housework in a Catholic family. A. P 8, Post-Dispatch. (1)

HOUSEKEEPER—Sit. as housekeeper by widow with daughter; good cook and competent. Call or address 905 Leonard.

HOUSEGIRL—Sit. wanted by young lady for housework; short hours; more for a home than wages. Ad. L 122, Post-Dispatch.

LADY—Young lady, stranger, desires to pose for artist; had some experience in East. Ad. P 117, Post-Dispatch.

LADY—Sit. wanted in office by neat, refined young lady; can operate typewriter and assist with books; can take complete charge of office; reasonable salary. Ad. P 82, Post-Dis.

LADY—Thoroughly practical lady, highly connected, nice appearing and refined, would be thankful to any influential person to place her in a position either at the grounds or elsewhere; competent to do many things. Ad. P 165, Post-Dispatch.

LADY—Educated lady wishes office or housework, traveling companion, governess, care for home during summer; city or country. Ad. N 121, P.-D.

LADY—German lady with two children, speaking English, would like to take charge of bakery, confectionery or laundry branch. Ad. N 63, Post-Dispatch. (1)

LADY—Sit. wanted by elderly lady, good home where there are no small children; please call and we will talk it over. 3727 Lee av.

LADY—Sit. wanted in office by young lady, inexperienced but quick and willing; fine knowledge of bookkeeping. Ad. Y 25, Post-Dispatch.

LADY—A young lady, employed during day, would like to do copying on typewriter evenings at home. Ad. P 69, Post-Dis.

LADY—Competent young lady would like to give music lessons for room and board. Ad. O 11, Post-Dispatch.

LADY—Sit. wanted by young lady experienced in office work, filing, etc.; quick at figures. Ad. P 140, Post-Dispatch.

LADY—Young lady would like position in dental office or doctor's office. Address G. W., 3127 Lawton av.

LAUNDRESS—Wanted to do some washing, small bundles at home, or to go out. Mrs. Haefner, 4250 N. Broadway.

LAUNDRESS—Wanted, to wash dresses and shirts; price reasonable. Mrs. Poe 1820 N Grand (93)

LAUNDRESS—Sit. wanted by first-class colored laundress; small bundles to bring home. Mary Stone, 1114 N. 23d st. (7)

LAUNDRESS—Widow wants washing to bring home; men's laundry a specialty. 2942 Pine; entrance on Garrison av.; come down in basement.

LAUNDRESS—Wanted, washing to take home. Ad. A., 2007 Lawton av., upstairs. (7)

LAUNDRESS—Sit. as laundress by woman; washing and cleaning by the day. 1427 N. 13th st., rear. (7)

LAUNDRESS—Sit. wanted by first-class laundress to go out by the day or take work home; references required. 3709 Lamidn.

LAUNDRESS—Laundry work wanted by white laundress to go out by the day. Mrs Torgeson. 1221 N 15th st.

LAUNDRESS—Wants ladies' shirtwaists, shirtwaist suits and fine white dresses to launder. 1411 Stewart.

LAUNDRESS—Small bundles of laundry to take home; work called for and delivered promptly. 1411 Stewart.

LAUNDRESS—Sit. wanted by colored laundress washing to bring home; call or write. 2708 Morgan st., upstairs.

LAUNDRESS—Sit. wanted by colored laundress washing to bring home Tuesday ...

LAUNDRESS—Sit. wanted for Monday and Tuesday by first-class laundress; also Wednesday and Thursday. Call 1815 Lucas.

LAUNDRESS—Good laundress wants small bundles to bring home; not of the neighborhood; call or write. 1726 Morgan.

LAUNDRESS—Washing to take home by neat laundress; gentlemen or ladies. L. M., 2314 Morgan st.

LAUNDRESS—Sit. wanted by good laundress to go out by day. 3958 Fairfax av.

LAUNDRESS—Wanted, laundry work; out by the day. 3958½ Fairfax av.

LAUNDRESS—White laundress wants work 4 days in week; will take washing home; references. Inquire rear 1016 N. 20th.

LAUNDRESS—Sit. by colored laundress; not under $1.25 day. Ad. 820 S. Compton.

LAUNDRESS—Good laundress wants work by day. Victoria Johnson, 1001 N. 12th st.

LAUNDRESS—Sit. wanted by a first-class colored laundress ... washing ... work home. Mrs. Davis, 4034 Evans ...

LAUNDRESS—... by laundress to go out first three days in week. 2903 Morgan.

SITUATIONS WANTED—FEMALE.

20 Words, 5c.
Business Announcements, 10c a Line.

LAUNDRESS—Sit. by colored laundress; rough dry washing to bring home, or will go out by the day. 4546 Cottage.

LAUNDRESS—Good colored laundress wishes the first two days in week out. 4138 San Francisco. (1)

LAUNDRESS—Sit. wanted by colored laundress, with references. 1319 Poplar st.

LAUNDRESS—Sit. wanted by first-class colored laundress for 4 or 5 days in week. Mrs. Brown, 1511 Clark av.

LAUNDRESS—Sit. by first-class colored laundress, $1.50 per day; call or write. 1024 N. Leffingwell.

LAUNDRESS—Wanted, by first-class white laundress, places to wash Tuesday and Wednesday. 3035 Thomas st.

LAUNDRESS—Sit. wanted; day work, washing, ironing and scrubbing. 717 N. 23d st.

LAUNDRESS—Sit. wanted by colored laundress, small washing to take home or go out by the day. Call or pay car fare. Mrs. Williams, 3227 Pine st., rear.

LAUNDRESS—Sit. wanted by first-class colored hand laundress; good cistern and yard. Send postal, 2821 Locust st.

LAUNDRESS—First-class laundress wants rough dry washing. Nancy Hardin, 4025A Easton.

LAUNDRESS—Washing and ironing for private family 3 or 4 days in week. Matilda Franklin, 1320 Wash st.; rear.

LAUNDRESS—Colored woman wants washing to bring home; small bundles. Mrs. Read, 1514 Morgan.

MAN AND WIFE—Sits. wanted; as cooks or cook and houseman. Ad K 106, Post-Dis. (1)

NURSE—Nurse of good character and experience; can give best references, wishes position; call or ad. 2624 Olive.

NURSE—An experienced nurse wants sit. at once. Ad. Nurse, 918 N. 10th st.

NURSE—Sit. wanted by middle-aged lady as nurse in confinement cases. Ad. 1610 Glasgow av.

NURSEGIRL—Sit. by first-class neat colored girl to nurse; want carfare paid; write 2605 Lucas.

NURSEGIRL—Sit. wanted by experienced nurse; for walking children. 3006 Finney.

NURSE—Sit. wanted by neat colored girl, 16 years old, as nurse; write. 815 N. 13th st.

NURSE—Sit. by trained nurse; have 18 years' experience; surgical or confinement cases. Ad. L 189, Post-Dispatch.

NURSEGIRL—Sit. as nurse for one child, over 3 years, by girl of 12 years, with no other work to do; good home with reasonable wages. Ad. P 158, Post-Dispatch.

OPERATOR—Position by experienced operator at private branch exchange; either phone; best of references. Ad. R 131, Post-Dispatch. (96)

SEAMSTRESS—Sit. by a first-class seamstress to do any kind of sewing. Ad. P 91, Post-Dispatch.

SEAMSTRESS—Position as seamstress by a perfectly reliable lady. Ad. P 163, Post-Dis.

SEAMSTRESS—Wants few more engagements by day or week; only the best of work; terms reasonable. Miss Miller, 3201 Morgan st.

STENOGRAPHER—With experience, desires position; moderate salary; reference. Ad. M 91, Post-Dispatch.

STENOGRAPHER—Sit. wanted by young lady stenographer and bookkeeper. Ad. L 132, P.-D.

STENOGRAPHER—Experienced young lady, neat, accurate, first-class appearance, desires position. Ad. Box 772. (8)

STENOGRAPHER—An experienced lady stenographer will work part time; prompt, accurate, reasonable; own machine; solicits trial order. Ad. Y 18, Post-Dispatch.

STENOGRAPHER—Young lady, residing with parents, desires a position as stenographer, having had three years' experience; understands office work; at present employed; excellent references. Ad. M 68, Post-Dispatch.

STENOGRAPHER—Sit. wanted by refined young lady as stenographer; just finished course. Ad. Y 46, Post-Dispatch.

STENOGRAPHER—Expert stenographer wishes position; five years' experience; $7; best reference. Ad. M 97, Post-Dispatch.

STENOGRAPHER—Competent, experienced lady stenographer wants position; references; no objection to leaving the city. Ad. M 52, Post-Dispatch. (1)

STENOGRAPHER—Young lady as stenographer; can give good references; salary $6 per week. Ad. P 108, Post-Dispatch.

STENOGRAPHER—Sit. wanted by young girl stenographer; can furnish references. Ad. D., 2835 Franklin av.

STENOGRAPHERS—We furnish experienced stenographers, male or female, $5 to $16 per week. The ... Typewriter Co., 815 N. 9th st.

STENOGRAPHER—Experienced lady stenographer wants position in an office where she can take outside work; references; will furnish machine. Ad. M 33, Post-Dispatch. (1)

STENOGRAPHER—Sit. wanted by an experienced young lady stenographer. Ad. P 14, Post-Dispatch.

STENOGRAPHER—Young lady experienced with typewriter would like position; can take dictation direct on machine. Ad. P 141, Post-Dis.

STENOGRAPHER, ETC.—Expert stenographer and typewriter wishes position; moderate salary. Miss L. M., 2825 N. 11th st.

STENOGRAPHER—Wants place where she can improve herself; experience more than salary desired. 105 S. Jefferson av. (3)

STENOGRAPHER—Competent stenographer desires position. Ad. M 166, Post-Dispatch. (7)

STENOGRAPHER—An expert stenographer wishes extra work to do at office or home; stenographic or direct dictation. S. M. H., 520 Olive. (7)

STENOGRAPHER—Young lady stenographer would like situation; rapid and accurate. Ad Y 89, Post-Dispatch. (7)

TELEPHONE OPERATOR—Young lady, two years' experience, desires position; private switchboard preferred; references. Ad. K 23, Post-Dispatch.

TYPEWRITING—Clark Copying Co., 416 Granite block; 15c page; carbon 5c page; messenger calls.

... washing by the day. 8505 Cozens.

WASHERWOMAN—Sit. wanted to go out by the day and do small washings; colored. Mattie Leste, 2737 Lucas av.

WIDOW—A widow wishes sit. to take charge of rooming house or widower's home; can give references. Ad. L 127, Post-Dispatch.

WOMAN—Sit. wanted to do housecleaning or washing; to go out by the day. 2226 Gravois.

WOMAN—Sit. wanted by neat young woman in small family, to do housework and assist cooking; no washing. 2113 Wash, Monday, rear.

WOMAN—Sit. wanted by colored woman as laundress. Call 1718 Morgan st.

WOMAN—Sit. wanted by colored woman as nurse or ladies' maid; only first-class people need apply; call Monday. 1718 Morgan.

WOMAN—Young widow of good personal appearance, intelligent, seeks employment; capable of doing office work or saleslady, or will act as traveling companion. Ad. N 157, Post-Dispatch.

WOMAN—German woman would like work by day. Lizzie Cape, 2122 Penrose.

WOMAN—Sit. by lady, good appearance and experience, general office work, bookkeeping and typewriter. 3722 Caroline.

WOMAN—Young lady with high school education wishes position in office. Ad. Y 1, Post-Dis.

WOMAN—Wanted by white woman, washing, ironing, mending and plain sewing to take home. Mrs. Wandrie, 1219 N. 15th st.

WOMAN—World's Fair position wanted by educated, experienced business woman, capable of managing good saleslady. Ad. M 191, P.-D.

YOUNG LADY—Sit. by neat, intelligent young lady, age 27, who is dependent on herself, at once; fast writer. Ad. Y 47, Post-Dispatch.

DRESSMAKING AND MILLINERY.

DRESSMAKING—I furnish material and make beautifully trimmed dressing sacks, suits, one day's notice. Phone Lindell 1808A.

DRESSMAKERS—Mrs. Laurance's Dressmaking School, ladies' tailoring, dressmaking, cutting and designing; World's Fair premium; tailor system taught; scholars make their own dresses while learning; terms reasonable; call 1530 La Salle st.; Bellefontaine car south.

DRESSCUTTING — Dresscutting and dressmaking taught; artistic dressmaking done by Mlle. Claire E. Laeis, 1223 N. Sarah; ladies make their own dresses; both phones. (99)

MME. PHILLIP—Modiste; ladies' tailoring, fancy summer dresses; reasonable; best references. 4040 Finney.

SHIRTWAIST HAND WANTED—1st-class shirtwaist hand. 4223 Olive st. Mrs. Sempel.

FRESCO AND WALL PAPER CLEANING

14 Words, 20c.

A. MILLER, wall paper store, 1209 Franklin, removed to 2953 Easton, will paper rooms for $2.50 complete; please send postal. (3)

GOLD AND SILVER.

14 Words, 20c.

BRING your old gold watches, jewelry, silverware, etc.; get cash. Downing & Co., 208 N. 7th st.

PLATING and repairing silverware, gold plate watches, jewelry; cash for old gold, silver and platinum. Downing & Co., platers, 208 N. 7th.

DENTISTS

14 Words, 20c.

DR. SHAUL, 803 Pine st.; crowns and bridgework ... gold crowns, $4; plates ... $1; consultation free.

ADAMS ST., 2720—Nicely furnished front room with bath; for 1 or 2 gentlemen.

ADAMS AV., 2322—Nicely furnished room for gentlemen.

ADAMS ST., 2204—Large, well furnished room; reasonable.

ADAMS ST., 2122—Two furnished rooms for housekeeping or gentlemen; near World's Fair car line.

ANNIE AV., 1112—Good beds, 50c; just north of Suburban power house; see cars.

ARCO AV., 2.0A—Neatly furnished hall room.

ARCO AV., 4535—Two rooms, furnished or unfurnished, with front and back entrance; all modern conveniences.

ARLINGTON AV., 1357—Furnished rooms; for persons; reasonable; convenient to cars.

ARMAND ST., 2726A—Three elegant furnished rooms, all conveniences, strictly private family. Call 2726A Armand.

ARMSTRONG AV., 1220—One large nicely furnished front room for one or two gentlemen; also one smaller furnished room; gas and bath; German private family; ½ block from Lafayette Park.

ARSENAL ST., 2861—Nicely furnished front room on first floor.

AUBERT AV., 7..—Nicely furnished rooms for permanent parties; 3 car lines; cafes near.

BARRETT ST., 29.2—Newly furnished room; bath, gas; block east of Grand; reasonable; private family of two.

BARTMER AV., 5645—My home; modern residence; open to Fair visitors; 5 minutes to Fair entrance; phone Forest 1621A; reasonable.

BARTMER AV., 6225—Three rooms and bath; $17 month.

BARTMER AV., 6205—Furnished rooms, $1 per day, also rooms for light housekeeping.

BAYARD AV., 180—Nicely furnished room for ladies; all conveniences; near the Fair.

BAYARD AV., 1310—Newly furnished front and rear room; use of piano, phone, hot, cold water, gas and use of kitchen; to good tenants; reasonable; no Fair prices; live and let live; lower flat.

BEACH AV., 949—South room, with dressing room, by day or week; hot water, lawn and shade; walking distance to Fair; refined family.

BELL AV., 3403—Newly furnished room for permanent and transient people; reasonable.

BELL AV., 3222—Elegantly furnished rooms; all conveniences; 75c up.

BELL AV., 3525—Two neatly furnished rooms, single or en suite, bath, gas; convenient to street car lines.

BELT AV., 3926—Neatly furnished room for 2 people.

BELT AV., 1370—Furnished rooms; transients; 5 minutes' walk to Fair.

BERNARD ST., 2629—Neatly furnished room with gas and bath; terms reasonable.

BIDDLE ST., 1849—Nicely furnished front room suitable for 2 ladies or gentlemen; no other roomers.

BIDDLE ST., 2417—One furnished front room for couple; $3.50 per week.

BINGHAM AV., 4212—One front room, World's Fair visitors; private family.

BRANTNER PL., 3123—Rooms for World's Fair visitors; north of Easton; 3 car lines.

BROADWAY, 908 N.—Neatly furnished rooms. (7)

BROADWAY, 107 N.—Fine room, service, 30c to $1 per day. Parties of 5 to 50 invited. (8)

BROADWAY, 503 S.—Large first-floor front; also one for two or three gentlemen.

BROADWAY, 2501 N.—Neatly furnished rooms for light housekeeping. (1)

BROADWAY, 2713 N.—Furnished rooms, with or without meals; all conveniences; reasonable to World's Fair visitors.

BROADWAY, 629 S.—Furnished rooms; Fair visitors; 50c, 75c and $1; convenient to all car lines. (7)

BROADWAY, 3577 S.—3 good rooms; 2d floor, key, 3581, 1st floor.

BROADWAY, 1954 N.—Three furnished rooms for housekeeping. Inquire at saloon.

BROADWAY, 12¼ S.—Finely furnished rooms; half block from Southern Hotel; $1.50 to $5 per week. Apply Mrs. Walker or Hall; fine baths. (6)

BROADWAY, 2809 S.—Nicely furnished separate bedrooms, $1.25 to $2.50 week; board if desired. (8)

BROOKLYN ST., 910—Furnished room for two or three gentlemen.

CABANNE AV., 5523—First-class rooms for Fair visitors; meals near door at hotel.

CABANNE AV., 5730—Elegant apartment to refined and cultured people; electric lights; stationary stand in rooms; filtered water and every convenience; 5 minutes by electric cars to the World's Fair gates.

CABANNE AV., 5579A—Rooms for World's Fair visitors; all conveniences. Bell telephone, Forest 83A. (7)

CALIFORNIA AV., 2227—Large pleasant furnished front room, suitable for two, with every convenience; reasonable. (7)

CALIFORNIA AV., 1714 (near Lafayette)—Nicely furnished front room, also hall room; private family; no other roomers.

CALIFORNIA AV., 3135—A nice newly furnished front room, two gentlemen; private family. (2)

CALIFORNIA AV., 4145—First floor, one large furnished front room for couple or two gents; bath, gas; 50c per day each; Bellefontaine cars.

CARDINAL AV., 811 N.—Nicely furnished rooms for gentlemen only.

CAROLINE AV., 3555—Nicely furnished rooms; all conveniences; reasonable; upstairs.

CAROLINE ST., 2715—Nice front furnished hall room; southern exposure; rent cheap.

CAROLINE ST., 3322—First-class room for two; bath, gas and good location; transients accommodated.

CAROLINE ST., 2767—Rooms for visitors or permanent party; use of kitchen if desired.

CARR ST., 2035—Neatly furnished room, suitable for four gentlemen; so. ex.; convenient to all World's Fair cars.

CARR ST., 2208—Neatly furnished front room for 1 or 2 gentlemen.

CARR ST., 1835—One large front basement room.

CARR AV., 1703—Rear neatly furnished room; 2d story front; light housekeeping; $3.

CARR ST., 1311—One second-story front room; also small room; 2 or 3 ...

CASS AV., 3054—Neatly furnished front room; permanent or transient; gas, bath.

CASS AV., 2709½—Nicely furnished rooms, suitable for one or two gentlemen.

CASS AV., 2131—Nicely furnished rooms; all conveniences.

CASS AV., 2909—Unfurnished front room and connecting room; reasonable.

CASS AV., 2848—Furnished front room; yard; Spring and Cass lines; couple or men.

CASS AV., 2809—Nicely furnished front rooms, connecting or single; suitable for light housekeeping.

CASS AV., 2126A—Two rooms furnished for light housekeeping.

CASS AV., 2.11—Front room, furnished for housekeeping with child's bed; $2.50 per week.

CASS AV., 3033—Nicely furnished front room; World's Fair visitors; all conveniences.

CASS AV., 3113—Nice front room, ... exposure, with board; couple or two gentlemen; $5 each; private family.

CASS AV., 3004—Nicely furnished ... for gentlemen, $1.50 week.

CASS AV., 2813—Furnished rooms for Fair visitors or housekeeping.

CASS AV., 3044—Good room for light housekeeping; bath, all conveniences; good neighborhood; Easton, Grand and Spring car convenient; ...

CATALPA ST., 6317—First-class room for visitors; 10 minutes to Fair; ... Easton; $4. (1)

CHANNING AV., 1107 N.—Nicely furnished rooms for 1 or 2 gentlemen; reasonable.

CHANNING AV., 36 S.—Furnished rooms, to private family; direct car line to World's Fair and Union Station; by day or week; reasonable.

CHANNING AV., 701 N.—Nicely furnished rooms; direct line to Fair grounds.

CHANNING AV., 1.5 N.—Nice furnished rooms, 50c up; ...; all conveniences; splendid neighborhood.

CHANNING AV., 103 N.—Between Lawton and Pine; rooms 50c per night.

CHANNING AV., 1111 N.—Furnished room in private family; ... gentlemen ... (7)

CHESTNUT ST., 2015—Nice clean basement.

CHESTNUT ST., 1412-14—... floor parlor; second-floor rooms; Fair visitors accommodated.

CHESTNUT ST., 1653—The Coloni...; nicely furnished cool rooms; bath, gas, ...; $2.50 week up. (1)

CHESTNUT ST., 2272—Light housekeeping; newly furnished ... bath; $3 per week.

CHESTNUT ST., 1411—Desirable cool rooms in large rooming house; reading rooms. $1.30 week. (1)

... AV., 1303—Nicely furnished rooms.

CHOUTEAU AV., 944 AND 111...—Furnished room for light housekeeping; $2 ...

CHOUTEAU ..., 1616A—N... furnished ... room, ...

CH..., 1015—La... newly furnished ... one or ... gentlemen.

... 1113 ...

ROOMS FOR RENT.

14 Words, 10c.

CHOUTEAU AV., 1510—N wly furnished rooms; $2 per week and up, gas and bath.

CHOUTEAU AV., 61[illegible]—Nicely furnished room in private family, suitable for one or two g nts.(7)

CHOUTEAU AV., 1421—Furnished front room; southern exposure.

CHOUTEAU AV., 438[illegible]—Furnished or unfurnished [illegible]

CHOUTEAU AV., 1003—Front rooms; hot bath; board optional.

CHOUTEAU AV., 3144—1 nice small room, furnished; $1.50 per week.

CHOUTEAU AV., [illegible]—Rooms; light housekeeping [illegible] $1.50 up; unfur. $1 up; [illegible] (8)

CHOUTEAU AV., 1308-1304—Clean furnished 2d and 3d floor front rooms, housekeeping; $2.75; up. call.

CLARK AV., 2228—Nicely furnished room for two; light housekeeping if desired.

CLARK AV., 2845—Furnished front room. (7)

CLARK AV., 1442—Furnished rooms, near Easton av. cars.

CLARK AV., 1230—Nicely furnished room for [illegible]; no children.

CLARK AV., 2951—Nicely furnished front room; southern exposure; suitable for 2 gents.

CLARK AV., 2949—Furnished front room for gen[illegible] only.

CLARK AV., 2947—Furnished front room. (1)

CLARK AV., 41—A few nice rooms for gents; terms reasonable. (1)

CLEMENS AV., 5744—One fine furnished room.

CLEMENS AV., 5636—In beautiful Cabbanne, 5 minutes walk from World's Fair; comfortable rooms for World's Fair visitors; reasonable prices.

CLEMENS AV., 5035—Six nicely furnished rooms; will rent them separately; five blocks north of World's Fair ground.

CLEVELAND AV., 3870—Furnished Compton Heights flat, complete; bath; range; furnace; rent separate.

CLIFTON PL., 3120A—Large second-floor front room.

COCKRELL AV., 1343—Two nicely furnished rooms, private family $5; one or two couples; light housekeeping; take Suburban Park cars and get off on Minerva.

COLEMAN ST., 181[illegible]—Two unfurnished rooms, for couple without children.

COLUMBIA AV., 6151—Nice cool furnished or unfurnished room; with or without breakfast; 20 minutes' walk south of World's Fair. (7)

COMPTON AV., 17 N.—Nicely furnished rooms; gas and bath; reasonable rent.

COMPTON AV., 1123 N.—Furnished hall room; $1.25 week.

COMPTON AV., 1115 N.—Pleasant rooms; reas.

COMPTON AV., 1113 N.—Near Easton; large front room; nicely furnished; gas, bath.

COMPTON AV., 1025 N.—Nice elegant front room, suitable for two or three persons; permanent or visitors.

COOK AV., 4361—Newly furnished rooms; fine bath; hot water, detached house; screens.

COOK AV., 4[illegible]—Neatly furnished rooms for Fair visitors or permanent. (7)

COOK AV., 3836—Permanent parties of two or six for entire Fair period can secure large front second-story furnished rooms, with large alcove and three large closets; convenient to four car lines; $60 per month.

COOK AV., 3833—Furnished room; private family; every modern convenience.

COOK AV., 3750—World's Fair visitors accommodated; all modern conveniences; Bell phone Lindell 37[illegible]A (1)

COOK AV., 3737A—Large light room, all modern conveniences, in private family, and use of music room; references required.

COOK AV., 3624—Well furnished rooms, bath, gas; near cars; Fair visitors.

COOK AV., 3700—Private residence; reasonable terms to permanent parties; Fair guests accommodated. (7)

COOK AV., [illegible]—Two large connecting rooms for [illegible] people; $1 per week each. (5)

COOK AV., 4281—Basement room; young woman, without family; exchange laundry work for two.

COOK AV., 4033—Pleasant rooms; all conveniences; excellent neighborhood; Page, Delmar and Suburban cars; 50c to $1 per day; meals, 25c. (3)

COTE BRILLIANTE AV., 5881—Second-story front room; private family; 5 minutes to World's Fair.

COTE BRILLIANTE AV., 531[illegible]—Nice second-story front room, reasonable; also parlor, for transients; 10 minutes to Fair; Easton or Suburban cars.

COTE BRILLIANTE AV., 5246—Neatly furnished room for 1 or 2 people.

COTE BRILLIANTE AV., 5061—Fine cool rooms for Fair visitors, in new home of business man; 10 minutes direct to grounds. Murch [illegible]

COTTAGE AV., 4[illegible]62—Nicely furnished room, shady yard; nice porch.

COTTAGE AV., 4581—Large cool light second-story front furnished or unfurnished rooms.

COTTAGE AV., 3716—Two furnished rooms with use of kitchen; 3 direct car lines.

COTTAGE AV., 3728—One furnished room suitable for two ladies or gentlemen.

COTTAGE AV., 4639—Furnished rooms, privilege of light housekeeping; small room, lady employed.

COTTAGE AV., 4061[illegible]—Four large rooms and bath.

COTTAGE AV., 3838—Rooms, for World's Fair visitors; price 50c a night.

COZENS AV., 3730—Furnished rooms; with all conveniences. (83)

COZENS AV., 3619—Nicely furnished front room.

DALE AV., 6432—Clifton Heights; two front rooms; attic; for housekeeping; Maplewood cars. (1)

DAYTON ST., 2733—Furnished rooms for World's Fair visitors.

DAYTON ST., 2836—Furnished rooms, 75c and $1 per day; two car lines direct to Fair; within 20 minutes.

DELMAR BL., 281[illegible]—Clean, cool rooms; with all conveniences; bath; permanent or visitors. (7)

DELMAR BL., 5719—Choice private home accommodations; World's Fair visitors; 3 squares north main entrance. (7)

DELMAR BL., 506[illegible]A—Nicely furnished cool rooms, gas and bath; rates reasonable.

DELMAR BL., 418[illegible]—Furnished front south room; board optional.

DELMAR BL., 3952—Large, elegantly furnished room; World's Fair visitors; telephone, bath, all conveniences; near cafe; three car lines to Fair; $1 per day; special rates to parties.

DELMAR BL., 38[illegible]—Newly furnished rooms; private family; southern exposure, all conveniences. (7)

DELMAR BL., 6201—Elegantly furnished rooms in private home; near World's Fair grounds.

DELMAR BL., 3941—Cool, pleasant; suitable two or six; bath; phone; moderate prices.

DELMAR BL., 3951—Furnished rooms; modern conveniences; beautifully located; private family; terms reasonable. (7)

DELMAR BL., 4448A—Clean furnished rooms; every convenience; private family; 4 car lines.

DELMAR BL., 4047—Rooms for visitors; 75c to $1 day; breakfast, 25c; free bath; private family. (2)

DELMAR BL., 4847A—Visitors accommodated; $1 per day; every convenience; breakfast; telephone Kinloch, Delmar 1587L. (5)

DELMAR BL., 4245—Furnished rooms for transients or permanent; telephone service. (6)

DELMAR BL., 4446—Furnished rooms, with all conveniences; reasonable.

DELMAR BL., 5083—Private family has a few desirable rooms to rent to World's Fair visitors; 5 minutes to Fair; 30 minutes to Broadway; correspondence solicited with out of town parties; terms very reasonable.

DELMAR BL., 4114—Delightful rooms for Fair visitors; two direct cars; free baths.

DELMAR BL., 4056—Large, cool room, 50c and $1 [illegible] direct to Fair grounds.

DELMAR BL., 4106—Rooms, World's Fair visitors; rates made to parties.

DELMAR BL., 4124—Choice rooms; Fair visitors special rates to parties; every convenience; private family.

DELMAR BL., 4191—Large front room for 3 or 4; transients accommodated; phone, Delmar 2321L.

DICKSON ST., 2930—Beautiful suite of rooms complete, for housekeeping; convenient; permanent preferred; reasonable. (2)

DICKSON ST., 28[illegible]—Second floor, neatly furnished front room; cars pass door direct to Fair.

DICKSON ST., 2553—Furnished room, suitable for two; low rent.

DILLON ST., 1010—One single room; for gentleman.

DODIER ST., 3[illegible]A—Nicely furnished front room; southern exposure; home of widow; rent reas.

DOLMAN AV., 1703—Nicely furnished front room, 1 or 2 gentlemen; gas; private family; reasonable.

DOLMAN ST., 12[illegible]—Upstairs nicely furnished room for light housekeeping.

DOLMAN ST., 12[illegible]—Nicely furnished rooms; private family; all conveniences; good home to right parties; 3 car lines.

DUE BILLS—For sale, at a bargain, due bills for accommodations [illegible] Hotel Epworth and Christian [illegible] splendid service; with[illegible]

EADS AV., 2049—Furnished room, southern exposure, modern conveniences; private family.

EADS AV., 2610—First floor front room; furnished suitable for 2 men; within two blocks of 5 car lines.

EAST GRAND AV., 2001—Nicely furnished 2d-story front room; reasonable; no Fair prices.

EASTON AV., 3040—Two rooms for light housekeeping; gas stove; terms reasonable.

EASTON AV., 4056—Four rooms on first floor, in rear.

EASTON AV., 3020—Front room; light housekeeping.

EASTON AV., 3118A—Rooms, 50c per day.

EASTON AV., 2[illegible]06—30 nice furnished rooms in this neighborhood; convenient to all cars running direct to W. Fair grounds; this is a neighborhood directory; we direct you free; open all day Sunday.

EASTON AV., 3[illegible]3—One nice room, screens, gas, bath; World's Fair visitors.

EASTON AV., 3647—Two large connecting second-story front rooms; gas, bath and all convs.

EASTON AV., 3019—Two connecting back rooms, second floor, furnished for light housekeeping; $25 per month.

EASTON AV., 5930A—For four gentlemen, two large rooms in new flat; close to the World's Fair; filtered water, bath.

EASTON AV., 434[illegible]A—Nice, large furnished room.

EASTON AV., 3105—Clean furnished room; World's Fair visitors; also parlor with piano, [illegible]

EASTON AV., 5056—Two nicely furnished front rooms for four gentlemen; 50c and 75c per day.

EASTON AV., 401[illegible]—Furnished rooms for two workingmen.

EASTON AV., 2906—Nicely furnished room; World's Fair visitors accommodated by day or week. (3)

EASTON AV., 43[illegible]A—Two connecting rooms; southern exposure; rented furnished or unfurnished to couple or young men; singly or together; conveniences of running water in room, bath, etc. (7)

EASTON AV., 4878, Corner Euclid Av.—Two large front corner rooms, single or en suite; [illegible] gentlemen; very reasonable; cars direct to Fair; private family.

EASTON AV., 3110A—Second-floor front room; bath and gas; private family.

EASTON AV., 4434—Nicely furnished front room; bath, gas; direct line to World's Fair grounds.

EASTON AV., [illegible]—Two nicely furnished rooms, with bath; private family; meals if desired.

EIGHTH ST., 107 N.—Large room, second floor, for sleeping or business purposes. John Maguire Real Estate Co., 107 N. 8th st.

EIGHTEENTH ST., 910 N.—Front room, furnished for gents or lady.

EIGHTEENTH ST., 1124 N.—Two furnished connecting front rooms; for 4 adults.

EIGHTEENTH ST., 1123 N.—Reasonable rooms for transients or permanent; convenient to all car lines.

EIGHTEENTH ST., [illegible]18 N.—Finely furnished 2d-story front room; small rooms, $1 up.

EIGHTEENTH ST., [illegible]18 N.—Nicely furnished rooms for World's Fair visitors; 50c and 75c per day; special rates by week.

EIGHTH ST., 1028 S.—Newly furnished front room for couple; light housekeeping, bath; all conveniences; $5 per week.

EIGHTH ST., 1036A S.—Rooms for gentlemen or light housekeeping; Fair visitors accommodated.

EIGHTH ST., 421 N.—Furnished rooms for two or four persons.

EIGHTEENTH ST., 1100 S.—Nicely furnished rooms; walking distance of station.

ELEVENTH ST., 36[illegible]5 N.—Nice furnished front room for couple; $3 a week.

ELEVENTH ST., 2308 N.—Furnished rooms; private family.

ELLIOT AV., 1015—Nicely furnished front room on first floor.

ELLIOT AV., 1[illegible]17—Half of nicely ventilated room, with bath, in private family. Call today from 2 to 5 p. m.

ETZEL AV., [illegible]—Choice furnished rooms, near Fair grounds. (88)

ETZEL TERRACE, 111[illegible]A—Nice second-story front room, 2, 3 or 4 men, at $2.50 per week each, or third floor rooms, $1.50 each.

ETZEL AV., 6156—Nice rooms, convenient to both car lines; near Fair grounds; reasonable.

ETZEL AV., 6200—Nicely furnished front room; reasonable; within 15 minutes' walk to World's Fair grounds.

EUCLID AV., 780—Furnished parlor, hot bath; private family; walking distance to Fair.

EUCLID AV., 613 N.—Small furnished room for gentlemen; private family.

EUGENIA ST., 2025—Second-story front room.

EUGENIA ST., 2018—Furnished front room.

EUGENIA ST., 2030—Nicely furnished rooms; reasonable; close to Union Station. (2)

EUGENIA ST., 2013—Nicely furnished rooms, reasonable; close to Union Station. (3)

EUGENIA ST., 2015—Two nice rooms, furnished complete for housekeeping; near Union Station. (7)

EUGENIA ST., 2223P—Two blocks west of Union Station; furnished rooms; $1.25 per week.

EVANS AV., 3630—Three furnished rooms; gas and bath; $3 per week; near Grand.

EVANS AV., 39[illegible]8—Nicely furnished front room, southern exposure; private family; quiet neighborhood.

EVANS AV., 4362A—Furnished: four rooms; for two months, my own private flat, with every convenience; nicely located, with small family; good references; price reasonable.

EVANS AV., 3611—Furnished rooms for two gentlemen; bath and gas; convenient to 2 car lines.

EVANS AV., 4000A—Furnished room; private family; 4 car lines; all conveniences; $5 week.

EVANS AV., 3507—Furnished hall room, bath, private family; so. ex.; reasonable rates.

EVANS AV., 3739—Furnished front room; southern exposure; gas, bath; 1 or 2 gentlemen.

EVANS AV., 3751—Nicely furnished front room; for two gents.

EVANS AV., 3619A—Second connecting front parlor; light housekeeping or 4 gentlemen; $1.50 each; Grand and Easton cars.

EVANS AV., 37[illegible]5—Nice front room.

EVANS AV., 4469A—Front room, so. ex., for one or two gentlemen; also other rooms.

EVANS AV., 4220—Nice rooms, to gentlemen, $3 a week.

EVANS AV., 3732—Nicely furnished rooms; day or week; bath and gas.

EVANS AV., 4470—Four rooms, furnished for housekeeping; gas range, piano; reception hall.

EVANS AV., 3515—Two finely furnished rooms, with gas, for World's Fair visitors.

EVANS AV., 4353—Furnished front parlor, with piano; $10 weekly to couple; also 2d-story front room; $3 weekly; transients [illegible] (7)

EVANS AV., 43[illegible]4—A furnished front room. (1)

EVANS AV., 4116—Nicely furnished front room for light housekeeping.

EVANS AV., 3976—Handsomely furnished front parlors; modern conveniences; private family; 75c day to visitors. (7)

EWING AV., 430 S.—2 furnished rooms for light housekeeping or for 4 gentlemen.

EWING AV., 111 S.—Neatly furnished bedroom in private family; reasonable.

EWING AV., 421 S.—Furnished front room, with bath; 2 or 3 gents; terms reasonable.

EWING AV., 316 N.—Large front rooms, suitable [illegible] gas and bath. (7)

EWING AV., 113 S.—Nice front and rear rooms; bath, etc.; convenient to cars.

EWING AV., 108 S.—Furnished room for housekeeping or sleeping; 2d floor; bath.

FAIRMOUNT AV., 5034—Elegantly furnished room; Suburban and Delmar cars.

FAIRMOUNT AV., 5009—Two neatly furnished rooms with bath; 20 minutes to World's Fair grounds; [illegible] block from Suburban, 3 blocks Olive and Delmar lines; terms reasonable.

FAIRFAX AV., 4214A—Neatly furnished front room; with or without board. (2)

FAIRFAX AV., 4238—Furnished rooms for gentlemen.

FIFTEENTH ST., 807 N.—Furnished room, with or without housekeeping.

FIFTEENTH ST., 1115 N.—Furnished front room for light housekeeping.

FIFTEENTH ST., 709 N.—Nice rooms by day or week.

FINNEY AV., 3606—Cooks, housegirls, etc., out of employment can get rooms at reasonable terms. (7)

FINNEY AV., 3733—Connecting rooms, third floor; single beds, bath, all conveniences; suitable for 6 persons; reasonable.

FINNEY AV., 3932A—Large cool rooms, direct line to Fair and all parts of city.

FINNEY AV., 4112—Nicely furnished rooms, convenient to 3 car lines to World's Fair.

FINNEY AV., 4654—Neatly furnished rooms.

FINNEY AV., 3654—Newly furnished rooms for World's Fair visitors; rates reasonable. (7)

FINNEY AV., 4539A—Two rooms, nicely furnished; southern exposure; direct line to Fair; private family.

FINNEY AV., 3927—Pleasant rooms, good beds; bath [illegible]; 50c a day up; convenient to Fair.

FINNEY AV., 3800—Delightful cool second-story front room, furnished, complete for housekeeping; bath, gas; also other rooms; two car lines to Fair; home comforts to World's Fair visitors.

FINNEY AV., 4[illegible]2A—Nicely furnished and newly decorated rooms; 10 minutes to Fair; reas.

FINNEY AV., 3686—Newly furnished second-story front and other rooms; reasonable; every convenience.

FINNEY AV., 4[illegible]8—Newly furnished rooms, hot bath, gas, telephone.

FINNEY AV., 422[illegible]—Especially desirable [illegible] in strictly private family of three; no other roomers.

FINNEY AV., 4116A—Nicely furnished parlor and alcove; bath and gas.

FINNEY AV., 3956—Nice basement rooms in exchange for laundry work.

FINNEY AV., 4153—Nicely furnished 2d-floor front room; also small room; single or en suite; southern exposure; private family; all conveniences; reasonable.

FINNEY AV., 3704—Nicely furnished cool rooms for delegates; direct car lines to Fair ground.

FINNEY AV., 3650—One or two nicely furnished rooms; no other roomers.

FINNEY AV., 3820—Two nicely furnished rooms for visitors to Fair [illegible] (2)

FINNEY AV., 3840A—Elegantly furnished room for [illegible] or couple; $3.50 week.

FINNEY AV., 4071—Private family, bath, gas; 25 minutes to Fair; 75c a day.

FLAD AV., 4262—Nicely furnished room; gas, bath; private family; near Tower Grove park.

FOLSOM AV., 3620—Two rooms; private; meals if desired; gentlemen or couple. Zink & Co., Agents, 10 N. 7th st.

FOLSOM AV., 3658A—Large room, southern exposure; convenient location; gas, etc.; reasonable. (7)

FOLSOM AV., 3824—Bright, cool rooms; bath, gas; private family.

FOREST AV., 2118—Nicely furnished rooms, 15 minutes' walk to Fair; reasonable.

FOREST PARK BL., 3955—Neatly furnished rooms; bath and gas; rent reasonable.

FOREST PARK BL., 4[illegible]—Very desirable rooms at moderate prices; breakfast if desired. (14)

FOREST PARK BL., 4349—Rooms to Fair visitors; take Laclede car to Boyle, walk 1 block south, turn west.

FOURTEENTH ST., 4421 N.—Two nicely furnished front rooms, for light housekeeping.

FOURTEENTH ST., 1610 N.—1 nice furnished room for 3 gentlemen in small family.

FOURTEENTH ST., 408 S.—Furnished rooms. (7)

FOURTEENTH ST., 4421 N.—Two nicely furnished front rooms for light housekeeping. (.)

FOURTEENTH ST., [illegible]3 N.—Nice, neatly furnished rooms; medium prices. (1)

FOURTH ST., 16 S.—Pleasant rooms, near Planters' & Southern hotels; inquire John Ehrhardt.

FOURTH ST., 314 S.—Two large, light rooms for light housekeeping; water and toilet on same floor; quiet house.

FRANKLIN AV., 3016—Furnished room; World's Fair visitors; private family; direct line to Fair.

FRANKLIN AV., [illegible]12—Large airy room for one or two quiet girls 3d floor.

FRANKLIN AV., 2604—Two furnished rooms; cheap; in rear.

FRANKLIN AV., 2849—Large, cool rooms for visitors; terms reasonable; direct line to Fair.

FRANKLIN AV., 2841—Nice, large front room for housekeeping; respectable people only.

FRANKLIN AV., 3[illegible]21—Neatly furnished rooms; small private family; no other roomers; call Sunday or week days after 6.

FRANKLIN AV., 2201A—Neat furnished rooms, suitable for two; direct car line to Fair; $1.00 each.

FRANKLIN AV., 2925—Furnished front room; on Suburban car line to World's Fair grounds.

FRANKLIN AV., 3[illegible]2[illegible]A—Small, neatly furnished room; southern exposure.

FRANKLIN AV., 2103—Nicely furnished front room, southern exposure; all conveniences.

FRANKLIN AV., 2[illegible]12—Furnished front room; 50c per night or $8 per week for 4.

FRANKLIN AV., 2814B—Furnished room for 2 or 3 gentlemen.

FRANKLIN AV., 615—Furnished rooms; men or housekeeping; $2 to $3 per week; side entrance. (1)

FRANKLIN AV., 1730—Nicely furnished front rooms; $1.50 each for two gentlemen; rear. (7)

FRANKLIN AV., 2026A—Neatly furnished room; for gents or couple; all conveniences.

FREE trunk storage until you find a room. Pope near Price Express Co., 3 doors north of Olive on 10th st. If I don't haul your trunks we both lose money. Both phones. (8)

GAMBLE ST., 2825—Large room for Fair visitors; by day or week; reasonable.

GAMBLE ST., 2833—Front room; all conveniences; by day or week; gentlemen preferred; private family.

GAMBLE ST., 2005—Furnished rooms for light housekeeping and roomers; reas.

GARFIELD AV., 1425—Two large unfurnished basement rooms.

GARFIELD AV., 4300—Furnished front room for one or two gentlemen; private family.

GARRISON AV., 1711 N.—Nicely furnished front room; couple or gentlemen; all conveniences.

GARRISON AV., 20 N.—Near Lawton, neatly furnished front room; gas and bath; reas.

GARRISON AV., 2316—Second-story front room; 2 gents or man and wife; private family.

GARRISON AV., 1355 N.—Nicely furnished front room, all modern conveniences, for gentlemen; private family.

GARRISON AV., 1016A N.—One room for light housekeeping; also other rooms.

GARRISON AV., 15[illegible] N.—Furnished parlors, en suite or single; also other rooms; $1 up.

GARRISON AV., 1470 N.—Rooms, in private family; all accommodations; convenient to car lines; reasonable. (7)

GARRISON AV., 616A N.—Nicely furnished front room; others; permanent or transients. (7)

GEYER AV., 2713—Rooms for World's Fair visitors; private home; all conveniences; take Laclede car to Tower Grove, which passes door. (3)

GEYER AV., 2644—One nicely furnished room for one or two gentlemen; first floor.

GEYER AV., 2616—Two connecting rooms, nicely furnished; all conveniences.

GEYER AV., 2630—Nicely furnished front room; private family; Tower Grove and Jefferson cars.

GIBSON AV., 4401—Rooms at $3 per week; all accommodations; 5 minutes' ride to Fair; Market st. cars direct.

GLASGOW AV., 1713A—Two elegantly furnished rooms; bath, gas; reasonable.

GLASGOW PL., 300[illegible]—Two furnished rooms.

GRAHAM ST., 1117—Furnished rooms, south side; one block from World's Fair grounds; take Market st. car, get off at Tamm av., east entrance.

GRAND AV., 3 00 N.—Opposite Fair Grounds; brick store, elegant front; rent $35; open.

GRAND AV., 4012 N.—Front room, two rear rooms for light housekeeping; reasonable to right party; call between 8 a. m. and 1 p. m.; Sunday only.

GRAND AV., 1800 N.—Large room, suitable for four Fair visitors; permanent.

GRAND AV., 2 N.—Nicely furnished room; strangers accommodated.

GRAND AV., 2521 N.—Pleasant south rooms, convenient for World's Fair visitors; private family.

GRAND AV., 172 A N.—Pleasant furnished room, gas and bath, in private family.

GRAND AV., 2850 N.—Two large, cool, front rooms, with all conveniences; rent reasonable. (7)

GRANVILLE PL., 1368—Delightful, clean, airy rooms for World's Fair visitors; private family; Page bl. cars direct; $1 per day. Phone Del[illegible]

GRATIOT ST., 706—Nicely furnished room, light housekeeping; $1.50 per week up; also connecting rooms.

GRATIOT ST., 7[illegible]6—Light housekeeping rooms; large front room, 2d floor; from $2 up.

GRATIOT ST., 319½—Two large rooms; 3d floor; key 315, 2d floor.

GRATTAN ST., 1204—Furnished second-story front room; gas and bath; private family.

HAMILTON AV., 932A—Elegantly furnished front room, 6 blocks from Fair; cafe and hotel in same block.

HAMILTON AV., 1228—Nicely furnished rooms; 3 direct lines to Fair grounds; visitors accommodated.

HAMILTON AV., 11[illegible]8—Large cool rooms; 5 minutes World's Fair two direct car lines.

HAMILTON AV., 924A—Nicely furnished room; southern exposure; near cafe; 10 minutes' walk to Exposition. (91)

HICKORY ST., 1820—Nicely furnished room near Union Station; Park av. car south; cheap.

HICKORY ST., 1814—Very large front room; finely furnished; very reasonable; 1 or 2 people.

HICKORY ST., 823—Two nicely furnished rooms; all conveniences for light housekeeping.

HICKORY ST., [illegible]3—Nicely furnished room, suitable [illegible]; gas, bath, [illegible]

HICKORY ST., [illegible]—Furnished rooms for two [illegible] Lafayette [illegible]

HIGHLAND AV., 5033—Neatly furnished room for Fair visitors, $1 day; 10 minutes' ride to Fair grounds; meet at Station.

HILL'S TERRACE, 1420—Nicely furnished room, southern exposure; all conveniences; private family; Easton car.

HODIAMONT AV., 916—Furnished, neat, clean rooms, for World's Fair guests; in private family; gas, hot water, elegant bath, light, screens, large, pleasant yard; 8 blocks north of World's Fair, on Suburban car line; short walk; 75c and $1 per day.

HORTON PL., 5945—First-class accommodations for Fair visitors; five minutes ride to Pike entrance. (4)

INDIANA AV., 233[illegible]—Three rooms.

ITASKA ST., 3417—5 rooms and laundry; $20 per month.

JEFFERSON AV., 1645 S.—2 furnished rooms for sleeping; 1st floor; 50c per night.

JEFFERSON AV., 811 N.—One neatly furnished front room for gentlemen only.

JEFFERSON AV., 7[illegible]4 N.—Nicely furnished rooms at reasonable prices. Apply Mrs. Marks.

JEFFERSON AV., 3524 S.—Two first-class furnished rooms for World's Fair visitors. (7)

JEFFERSON AV., 3024 S.—A nice furnished room for one or two gentlemen.

JEFFERSON AV., 420 S.—Neatly furnished rooms, main car line; good neighborhood. Mrs. Hill.

JEFFERSON AV., 2238A—2 furnished rooms with bath, so. ex.

JEFFERSON AV., 811 N.—Neatly furnished front room for gentlemen only; reasonable.

JOHN AV., 43[illegible]6—Two blocks north of Grand av.; one nicely furnished room.

JULIAN AV., 5741—Furnished rooms by week or month; private family.

KENTUCKY AV., 1113—Furnished room, $2.50 per week.

KENNERLY AV., 4750—Nicely furnished rooms, $1; breakfast, 25c; convenient to cars.

KENNERLY AV., 4064—A large front room, furnished; bath; reasonable.

KENNERLY AV., 3[illegible]5[illegible]B—One very pretty and neatly furnished front room; private family.

KENNERLY AV., 4732—Neatly furnished room, southern exposure; convenient to three car lines; reasonable.

KENNETT PL., 1802—Three unfurnished rooms on third floor.

KENSINGTON AV., 5184—Nicely furnished rooms for gents; strictly private family.

KING'S HIGHWAY, 812A N.—Newly furnished room for gentlemen; private family; references exchanged.

KING'S HIGHWAY BL., 1244 N.—Rooms for World's Fair visitors; near grounds and Page cars. (2)

KING'S HIGHWAY, 832 N.—Nicely furnished rooms for World's Fair visitors; near Fair grounds.

KOSSUTH AV., 3941 (near Grand)—Sleeping accommodations for 4 or more, by day or week; 50c person.

LABADIE AV., 4243A—Furnished rooms, World's Fair visitors; convenient, 3 car lines; reasonable prices.

LABADIE AV., 3938A—Elegantly furnished front and back parlor; single or en suite; with board; gas, bath and all home comforts; gentleman or ladies employed. (7)

LACLEDE AV., 3223—Nicely furnished rooms, suitable for two; direct car line to Fair grounds.

LACLEDE AV., 3900—Nicely furnished room, private family; no other roomers; gas, bath; good restaurant near; direct car line to Fair; reasonable.

LACLEDE AV., 3519—Neatly furnished rooms; direct line to Fair; 50c to $1 per day. (4)

LACLEDE AV., 3[illegible]3—Neatly furnished rooms, 50c per day; bath; all conveniences; rates to parties.

LACLEDE AV., 3665—One large nicely furnished room; very reasonable to one or two permanent gentlemen.

LACLEDE AV., 435[illegible]—Two nicely furnished connecting rooms; single or en suite; private family.

LACLEDE AV., 3808A—Nicely furnished room in private flat for 2.

LACLEDE AV., 3015—Nicely furnished front room.

LACLEDE AV., 2922—Furnished rooms for light housekeeping; $2, $2.50 and $3.50; bath.

LACLEDE AV., 2940—Furnished room, Fair visitors; all conveniences; cars pass the door.

LACLEDE AV., 3837—Nicely furnished rooms, all conveniences; southern exposure; bath.

LACLEDE AV., 3500—Cool, pleasant rooms, 50c, 75c; all conveniences; direct line depot and Fair. (1)

LACLEDE AV., 3715—Nicely furnished room; suitable for two.

LACLEDE AV., 3307—Neatly furnished rooms by day or week; reasonable; gas, bath; second floor.

LACLEDE AV., 3120—Large front room for Fair visitors; suitable for four gentlemen; reasonable.

LACLEDE AV., 3753—Nicely furnished rooms; direct car to Union Station and World's Fair.

LACLEDE AV., 3759—Front room, neatly furnished; all conveniences; direct line from Station and to Fair; private family. (7)

LACLEDE AV., 2945—Nicely furnished front room, also other rooms. (2)

LAFAYETTE AV., 2802—Two nicely furnished rooms for light housekeeping; with all convs.

LAFAYETTE AV., 2802—Two nicely furnished rooms, with bath, gas and all conveniences.

LAFAYETTE AV., 2634—Front room on third floor for housekeeping.

LAFAYETTE AV., 1727—Nicely furnished room for two young men, privilege of bath; one block from Lafayette Park.

LAFAYETTE AV., 2327A—Choice furnished room; everything strictly first-class; delightful surroundings; private family; references.

LAFAYETTE AV., 2641—Handsomely furnished second-floor south front room; modern; $1 per day for two.

LAFAYETTE AV., 1727—Nicely furnished front room for two gentlemen; bath and all conveniences; one block of Lafayette Park; reas.

LAFAYETTE AV., 2329—Two connecting rooms; all conveniences; World's Fair visitors only; rent reasonable.

LAFAYETTE AV., 2836—Furnished rooms for World's Fair visitors; convenient to Fourth st. car.

LAFAYETTE AV., 2632—Two furnished rooms for housekeeping; all conveniences; suitable for 4 adults.

LA SALLE AV., 1905—Furnished rooms for World's Fair visitors; Compton Heights of Park av. cars.

LA SALLE ST., 1813—Two neatly furnished rooms on first floor for light housekeeping.

LAWTON AV., 3325—Newly furnished rooms; large, airy and comfortable; gas, bath; fine location; near cars direct to World's Fair; reas.

LAWTON AV., 3525—Two nice, large furnished rooms; neatly furnished, in basement; will rent reasonable.

LAWTON AV., 2834—Rooms for Democratic conventioners; accommodations for 20. (7)

LAWTON AV., 3[illegible]24—Christian home for Fair visitors; references and rates by mail if desired. (7)

LAWTON AV., 3420—Nicely furnished room; owner home for visitors or permanent roomers.

LAWTON AV., 3509—Front parlor, nicely furnished; 50c day each; party of 4; or will rent for light housekeeping.

LAWTON AV., 3409—Large room for two gentlemen preferred; all conveniences; private family.

LAWTON AV., 3015—Second-story front room; front and back parlor; gas and bath.

LAWTON AV., 2748—Large, furnished, 2d-story front room; suitable for couple visiting Fair.

LAWTON AV., 2831—Perfectly clean cots and beds; per day, 50c; weekly, $1.

LAWTON AV., 2817—Room for light housekeeping; water in room; gas for cooking; transient rooms, 50 cents to $1 per day.

LAWTON AV., 2833—Nice large furnished room for 3 or 4 men or light housekeeping.

LAWTON AV., 3308—Two nicely furnished second-floor connecting rooms; World's Fair visitors; hot bath.

LAWTON AV., 3524—Nicely furnished rooms, modern conveniences; visitors entertained at reasonable prices.

LAWTON AV., 3130—Nicely furnished rooms; bath, gas.

LAWTON AV., 2[illegible]25—Large front room for two gentlemen; permanent parties; reasonable.

LAWTON AV., 3312—Front parlor; nicely furnished; for World's Fair visitors; private family; references.

LAWTON AV., 3119—Two nicely furnished, airy rooms; by day or week; price reasonable.

LEDUC AV., 4807—(Two blocks north of Easton on Market)—Large furnished front room; 2 gentlemen or couple; gas, bath.

LEFFINGWELL AV., 1019B—Nicely furnished rooms for parties visiting Fair. (7)

LEFFINGWELL AV., 1353 N.—Two newly furnished rooms, complete for housekeeping; rent $9 per month.

LEFFINGWELL AV., 623 N.—Second floor front room; bath; half block of two car lines.

LEFFINGWELL AV., 1425 (cor. Cass)—Nicely furnished front room and kitchen, for housekeeping; bath; respectable.

LEFFINGWELL AV., 512 N.—Neatly furnished [illegible] private family; reasonable.

[illegible] Fair visitors; 15 [illegible] Suburban cars; [illegible] north [illegible]

LEFFINGWELL AV., 1004—Furnished rooms.

LEONARD AV., 1122 N.—Why pay $2 a day for accommodations when you can get the best at 75c and $1 per day, in a nice private family and choice residence district? Take 18th st. car at Depot, going north; transfer to Easton car going west; get off at Leonard, walk half block south.

LEONARD AV., 618 N.—Nicely furnished rooms, by the day or week; all conveniences.

LEONARD AV., 1018 N.—Furnished rooms; from $2 per week and up.

LEONARD AV., 1102 N.—Lovely furnished front room; convenient to all cars.

LEONARD AV., 1024 N.—Front parlor, World's Fair visitors; 75c per day each.

LINDELL BL., 3[illegible]—[illegible] furnished rooms; all conveniences; 75c and $1 per day.

LINDELL BL., 3914A—Select rooms in private family; all conveniences; phone Lindell 213[illegible] (1)

LOCUST ST., 811—Nicely furnished rooms, gents only.

LOCUST ST., 3028—[illegible] room on second floor, suitable for four gentlemen; also rear room; ter[illegible] (7)

LOCUST ST., 2630—Very desirable rooms; special rates to World's Fair visitors.

LOCUST ST., 1114—Second-floor front, also single rooms; porcelain bath; excellent table; near Union Station.

LOCUST ST., 2620—Nicely furnished rooms.

LOCUST ST., 2934—With kitchen and large dining room, furnished; range and gas range.

LOCUST ST., 2[illegible]31—Large furnished room for 4; $0.50 each; elegant parlor, bath and [illegible]

LOCUST ST., 1115—Large rooms, single beds, $1.25 per week and 50c up per day.

LOCUST ST., 2714—Two nicely furnished rooms, front and back parlors.

LOCUST ST., 2728—Comfortable, clean rooms; all conveniences; central location; Olive, Delmar, Page cars to Fair and downtown; $1 per day.

LOCUST ST., 34[illegible]9—Two unfurnished rooms.

LOCUST ST., 28[illegible]3—Furnished rooms for World's Fair visitors and Democratic delegates next week; rates reasonable.

LOCUST ST., 2806—Phone Beaumont 369M; splendid accommodations, rates, large, cool rooms, hot and cold water; permanent or World's Fair visitors; 20 minutes' ride direct to Fair. (7)

LUCAS AV., 3[illegible]12—Rooms; private family; telephone; all conveniences.

LUCAS AV., 3012A—Pleasant rooms for World's Fair people, direct car line to Fair. (89)

LUCAS AV., 2940—Beautifully furnished rooms for resident gentlemen only; modern conveniences; 3 car lines.

LUCAS AV., 2818—Furnished rooms by the day or week; gas and bath.

LUCAS AV., 2[illegible]27—Rooms for Fair visitors; cars direct to Fair. Phone C[illegible]61.

LUCAS AV., 2936—Elegant suite of front parlors; first floor; all modern conveniences; no other roomers; suitable for four gents; Fair cars in half block; beautiful location.

LUCAS AV., 2[illegible]01—Flat 6; large cool rooms, suitable for two or three; $1.75 each and up; [illegible] and bath. (7)

LUCAS AV., 2802—Large, desirable room; 2 gentlemen; convenient to cars.

LUCAS AV., 2921—Nicely furnished room; gas, bath; convenient to car lines; nice neighborhood.

LUCAS AV., 2[illegible]14—Neatly furnished room; for two young men; $16 per month.

LUCAS AV., 2702—Nicely furnished rooms; first and second floors; gas, hot bath; reas. (7)

LUCAS AV., 3139—Second-story front room.

LUCAS AV., 2701—Neatly furnished front and connecting rooms; 2d floor; can accommodate 6 or 8; direct car line to Fair; reasonable.

LUCAS AV., 2[illegible]3—Nicely furnished back room; first floor; reasonable for permanent couple.

LUCAS AV., 27[illegible]9A—Nicely furnished room for 2 or 3 gentlemen; call Sunday.

LUCKY ST., 4353—Nicely furnished rooms for gentlemen; hot and cold water; all convs.

LUCKY ST., 4134—Furnished room, in private family; convenient to Easton and Suburban cars.

LUCKY ST., 4026A—Neatly furnished 2d-story front parlors; $12 per month.

LUCKY ST., 4421—Nicely furnished rooms, 1 block north of Easton.

LUCKY ST., 4539—Nicely furnished front room; in private family; for one or two gentlemen; one block north Easton.

LUCRETIA AV., 1427—Two connecting rooms furnished for light housekeeping; near Page or Easton av. cars.

McCUNE AV., 6612—Two furnished rooms for light housekeeping; convenient to World's Fair; 15 minutes' ride; $20 per month.

McMILLAN ST., 4565A—Nicely furnished parlor, without breakfast and dinner to an employed couple or 3 young ladies.

McPHERSON AV., 4240—World's Fair visitors; choicest part of city; 10 minutes to Fair. (7)

McPHERSON AV., 3[illegible]44—2 or 3 nicely furnished rooms, in private home; can accommodate refined visiting guest; phone Delmar 2136.

McPHERSON AV., 4016—Elegantly furnished rooms, gas, bath and phone.

McPHERSON AV., 4129—Fine front room, furnished; private family; hot and cold bath.

McPHERSON AV., 4240—Rooms for World's Fair visitors; 10 minutes to Fair grounds.

McPHERSON AV., 3210—Two nicely furnished rooms for World's Fair visitors; near Fair grounds; in private family; rates only for those who will appreciate a clean, well-kept house and first-class accommodations; car by door. (7)

MADISON ST., 1220A—Two neatly furnished rooms; $2.50 and $3 per week; gentlemen; private family. (1)

MAFFITT AV., 4229A—Two clean, cool rooms; light housekeeping; close; one block of cars.

MANCHESTER AV., 4449—Two rooms for light housekeeping, with bath.

MANCHESTER AV., 4126—4 nicely furnished rooms for housekeeping; gas range.

MANCHESTER AV., 3007—Furnished rooms; 75c and $1 per night; also by week.

MANCHESTER AV., 2940—One unfurnished room, in rear of store. Inquire 2942 Manchester.

MANCHESTER AV., 3675—2 or 3 rooms for light housekeeping; furnished or unfurnished.

MANCHESTER AV., 6942—Large front room, furnished; privilege of light housekeeping; cheap. Mrs. Sistman.

MAPLE AV., 518[illegible]—World's Fair Rooms.

MAPLE AV., 5711—Cool rooms, bath; three car lines; 10 minutes' walk to Fair. (6)

MAPLE AV., 5312—Union, elegantly furnished rooms and apartments. (6)

MAPLE AV., 6010—Housekeeping rooms; all conveniences; also two parlors; 15 minutes to World's Fair; Suburban car passes door.

MAPLE AV., 5070—Large, cool rooms, 20 minutes' walk to grounds; 75c and $1; if notified parties will be met at station. (1)

MARCUS AV., 2602A—Nicely furnished room; in private family; to World's Fair visitors; reasonable.

MARKET ST., 2[illegible]1—Nicely furnished rooms, $2 per week; 5 minutes to Station.

MARYLAND AV., 4336—2 beautiful front rooms, connected; adjoining bath; for Fair visitors; single or together; nice walking distance to Fair; Maryland cars on Olive st. pass door. (1)

MINERVA AV., 5047A—Nicely furnished front parlor for 2 gentlemen or couple.

MINERVA AV., 5044—Inquire 2933 Cook.

MISSISSIPPI AV., 1754A—Nicely furnished rooms in private family; housekeeping if desired.

MISSISSIPPI AV., 1[illegible]1—Two nicely furnished rooms for light housekeeping; all conv.

MISSISSIPPI AV., 1720—Comfortable rooms, with bath; private family; moderate prices; World's Fair visitors.

MISSISSIPPI AV., 17[illegible]—Front parlor, for two gents; all conveniences.

MISSISSIPPI AV., 1742—Two pleasant connecting rooms; nicely furnished; southern and east exposure; near Lafayette Park; strictly private family; reasonable.

MISSISSIPPI AV., 1721—Neatly furnished cool room; all convenience [illegible] reasonable.

MISSISSIPPI AV., 1716—Neatly furnished front room, near Lafayette park.

MISSISSIPPI AV., 1442—Opposite Lafayette park, elegantly furnished cool, clean rooms, with bath, by the day, week or month; cheap rent.

MISSISSIPPI AV., 1767—Near Lafayette Park, in private family, large comfortably furnished room for gentlemen; reasonable. (62)

MITCHELL AV., 7012—Five blocks south of Agricultural entrance; private, suburban residence; take Market st. through car. G. A. Zisser. (1)

MONROE ST., 1716—Neatly furnished rooms; between two car lines.

MONTGOMERY ST., 1422—One furnished room; reasonable.

MORGAN ST., 3[illegible]4—Few choice rooms can be had; very acceptable, with owner; clean and cool; bath, telephone, ice water on both floors; 75c day up. Lindell 27[illegible]M. (7)

MORGAN ST., 2812—Nicely furnished rooms, single or en suite, permanent or for World's Fair visitors.

MORGAN ST., 4124—$1 per day for room with double bed (this is 50c per person) for nice people; best part of St. Louis and choice of 3 car lines to the main entrance to the Fair and only 15 minutes' ride; you will be glad you investigate this. W. E. Ingalls, 41[illegible] Morgan st.

MORGAN ST., 3304—[illegible] furnished rooms; hot and [illegible] (1)

MORGAN ST., 2811—Two connecting rooms, 3d floor, for housekeeping; bath, laundry.

MORGAN ST., 2844—Second-story front room, house screened; large yard; reasonable.

MORGAN ST., 4027—World's Fair visitors accommodated; private family; convenient to car line.

MORGAN ST., 3412—Nicely furnished room; all conveniences.

MORGAN ST., 4461—Beautifully furnished rooms, single or en suite, during Exposition period; $1 per day and up; special rate to large parties; seven car lines; 10 minutes walk to Fair. Phone Kin. Del. 886L. (2)

MORGAN ST., 3073—Room in private family for two young gentlemen; price $25 each.

MORGAN ST., 3329—Newly furnished second-story front room; southern exposure; modern convs. (7)

MORGAN ST., 31[illegible]5—Furnished complete for light housekeeping; gas range, large front and connecting rooms; southern exposure.

MORGAN ST., 3[illegible]25—Nicely furnished parlor for gentleman or couple; southern exposure.

MORGAN ST., 4007—Handsomely furnished large south front rooms; single or together; private family.

MORGAN ST., 1621—Neatly furnished front parlor, also housekeeping rooms and kitchen.

MORGAN ST., 4042—Nicely furnished rooms, for two gents or couple; 10 minutes to Fair; bath, gas, etc.; by the day or month.

MORGAN ST., 5175—First class accommodations for six Fair visitors; private family.

MORGAN ST., 2728—Second floor front for housekeeping; large room for family or four gentlemen.

MORGAN ST., [illegible]—First-class room for Fair visitors; free bath, filtered water; $1 and up; take 18th st. car; transfer on Washington; telephone Beaumont 768. (7)

MORGAN, NEAR GRAND—Choice rooms for 3, with dining room and kitchen furnished, gas range. Phones Main 1298A, Kin. C1178. (7)

MORGAN ST., 4564—First-class rooms, nicely furnished; all conveniences; private family.

MORGAN ST., 31[illegible]6—Suite of two rooms; also single room; light housekeeping; all conveniences.

MORGAN ST., 1675—Nicely furnished rooms, with or without light housekeeping; so. ex.

MORGAN ST., 4064—Neatly furnished room for World's Fair visitors.

MORGAN ST., 4461—Beautifully furnished rooms, single or en suite, during Exposition period; $1 per day and up; special rate to large parties; seven car lines; 10 minutes' walk to Fair. Phone Kin Del. 886L. (2)

MORGAN ST., 2106—Neatly furnished rooms, hall and front and back parlor; reasonable; bath, etc.

MORGAN ST., 4438—First-class sleeping apartments; 8 gents or 8 ladies; phone Lindell 2084A. (1)

MORGAN ST., 3113—Large, pleasant furnished room; in private family; all conveniences. (7)

MULLANPHY ST., 123[illegible]A—Rooms for tourists [illegible] World's Fair visitors; reas.

NEWSTEAD AV., 3118—Nice light basement rooms, furnished or unfurnished; housekeeping.

NEWSTEAD AV., 1304 N.—Two nicely furnished rooms; all conveniences.

NEW ENTERPRISE EXPRESS CO.—Trunks hauled to and from Union Station, 25c; trunks hauled from house to house at reasonable prices. Central office, 1813 Market st. Main office, 1810 Franklin av. Kinloch 1513D. (2)

NINTH ST., 1116 S.—Large, nicely furnished second floor front room.

NINTH ST., 3717 N.—Neatly furnished rooms at reasonable rates; first floor.

NINTH ST., 1230 S.—Large room for two gentlemen; all conveniences.

NINTH ST., 1531 N.—Furnished rooms, day or week, at moderate prices.

NINETEENTH AND FRANKLIN—Over drug store; neatly furnished front connecting rooms; gentlemen or housekeeping; bath.

NINETEENTH ST., 1411 N.—Nicely furnished front parlor bedroom, private family; 1st floor; 18th st. car line. (7)

[illegible] ST., 1015 N.—Second floor furnished front room; private family; reasonable.

NORFOLK AV., 4232—Rooms for Fair visitors, $3 per week; two or four persons; all cars.

NORTH MARKET ST., 3612—Furnished room for housekeeping and sleeping room; beautiful lawn.

NORTH MARKET ST., 2228—Nicely furnished front room on first floor, in private family; suitable for two; $3 per week.

NORTH MARKET ST., 5758—4 rooms, furnished or unfurnished.

OHIO AV., 3306—Four furnished rooms, with bath; for housekeeping; apply Sunday.

OLIVE ST., 4215A—Nicely furnished rooms; bath; transient or regular; best car line to Exposition.

OLIVE ST., 1606—Large, clean, front rooms, with bath; for World's Fair visitors. (7)

OLIVE ST., 2206—Neatly furnished rooms; small or en suite; bath free; 30 minutes' ride to Fair; rates 75c day and up. (7)

OLIVE ST., 3[illegible]13—Two connecting rooms, furnished for light housekeeping; flat 7. (7)

OLIVE ST., 1831—Neatly furnished front parlor; small rooms; southern exposure; 3 blocks from Station. (7)

OLIVE ST., 3[illegible]31—Large second-story front room, with two double beds; accommodate four nicely. (2)

OLIVE ST., 4279—Elegant front room; southern exposure; for transients; superior table and accommodations. (92)

OLIVE ST., 1306—Nine newly furnished rooms, centrally located.

OLIVE ST., 3435—Nicely furnished rooms; so. ex., for World's Fair visitors; direct car line to Fair grounds. (2)

OLIVE ST., 3012—Newly furnished rooms, on direct car line to Fair; World's Fair visitors.

OLIVE ST., 4279—Day board; good home cooking; also fine so. ex. rooms; reasonable.

OLIVE ST., 3011—Nicely furnished large front room; southern exposure; reasonable.

OLIVE ST., 4219A—Nicely furnished connecting rooms; southern exposure.

OLIVE ST., 3028A—Two nice cool furnished rooms and hall rooms; also bath.

OLIVE ST., 2710—Large, light, nicely furnished 2d floor room; $5 per week.

OLIVE ST., 1504—Room for two or three; $2 per week each; hot bath, gas.

OLIVE ST., 4246A—Large front room; Fair visitors.

OLIVE ST., 3670—Nicely furnished rooms; well regulated; bath; World's Fair visitors; direct line to Fair.

OLIVE ST., 3699—Nice front parlor in private family; gentlemen only.

OLIVE ST., 2921—Furnished front hall room, southern exposure; 1 or 2 people.

OLIVE ST., 3853—Large rooms for World's Fair visitors; $1 and up.

OLIVE ST., 3008—Elegantly furnished front parlor; also other rooms; 50c and upward.

OLIVE ST., 3660—Nicely furnished front parlor; modern conveniences.

OLIVE ST., 2[illegible]25—Large, bright, cheerful rooms, so. ex.; very reasonable; also rooms 50c daily.

OLIVE ST., 2124—Neat front room, gas and bath; also one single room; private family.

OLIVE ST., 2328—Neatly furnished second story rooms, $2.50 per week and up.

OLIVE ST., 3413—Neatly furnished room, bath, all conveniences.

OLIVE ST., 3917—Furnished front room; direct line to the Fair; cheap to visitors.

OREGON AV., 2000—Furnished rooms; private family; reasonable; 3 car lines; transients or permanent.

OREGON AV., 222[illegible]—Furnished room for gents, with or without board. (5)

OREGON AV., 2117A—Lady roommate wanted; nice room; southern exposure; hot bath; $2.50 week.

OREGON AV., 1829—Cool, elegantly furnished 2d-story front rooms; $5 week; four car lines; visitors accommodated; private family.

THOMAS ST., 3034—Neatly furnished front room. (7)

PAGE BL., [illegible]18A—Elegantly furnished suite of rooms for World's Fair period; 1, 2 or 3 rooms as desired; all conveniences; also one single front room; terms reasonable. (8)

PAGE BL., 5947—Choice rooms; all conveniences; 10 minutes from Exposition; board optional; transients accommodated. (7)

PAGE BL., 3914—Near Vandeventer; World's Fair visitors accommodated; 50c per day and up; convenient to 5 car lines. (7)

PAGE BL., 4860—Two neatly furnished rooms; private family; gas, bath; convenient to Fair.

PAGE BL., 5046A—Newly furnished rooms; single or en suite; bath, gas; every convenience; Page cars to Fair; prices reasonable. (7)

PAGE BL., 3633—Nicely furnished rooms for World's Fair visitors; private family.

PAGE BL., 4511A—Two nicely furnished rooms; convenient to Fair.

PAGE BL., 4071—Front room, for 2, 75c per day each; direct line to Fair.

PAGE BL., [illegible]7—Modern handsomely furnished, 2 or 3 rooms; well screened; private family; convenient [illegible]; 3 doors [illegible] highway [illegible]

PAGE BL., [illegible]—[illegible] Fair visitors [illegible]

PAGE BL., 4532—Furnished front rooms for Fair visitors; on direct line to Fair.

PAGE BL., 4117—Nice, clean rooms for Fair visitors; 50c each for 2 or more.

PAGE BL., 4533A—Nicely furnished rooms; World's Fair visitors or permanent; given to parties.

PAGE BL., 5064A—3 handsomely furnished rooms, single or en suite; private family.

PAGE BL., 3940—Furnished rooms for one or two gentlemen, without board; references required.

PAGE BL., 4963—Pleasant room; bath; conveniences; meals if desired; large lawn; neighborhood; direct cars to Fair and down town.

PAGE BL., 4853—Furnished rooms for Fair visitors; all conveniences; private family; suitable [illegible]

PAGE BL., 41[illegible]6—Fine, large front room; for three gents; also smaller room; southern exposure; every convenience; very reasonable.

PAGE BL., 38[illegible]—[illegible] rooms; all accommodated; convenient to Grand, Page, Delmar lines.

PAGE BL., 4379—Nicely furnished front room in family; nice home for gentleman and [illegible]

PAGE BL., 4043—Nicely furnished room, southern exposure; for 2 gentlemen.

PAGE BL., 3815—Near Grand; furnished bed room; clean beds, bath.

PAGE BL., 3[illegible]—Large front room, southern exposure, for two or four people; reasonable.

PAPIN ST., 1717—Two nicely furnished rooms; bath; all conveniences; southern exposure.

PAPIN ST., 1430—Neatly furnished front room for light housekeeping.

PARK AV., [illegible]—Elegant front [illegible]; hot and cold bath; gas, etc.; 10 minutes' from station; Park or Compton cars.

PARK AV., 923—Two furnished rooms; bath, housekeeping; adults.

PARK AV., 1[illegible]11A—Large front room, bath; elegantly furnished.

PARK AV., 1213—Nice furnished room for light housekeeping; also hall room.

PARK AV., 2834A—Neatly furnished front room; 1½ blocks from Lafayette Park.

PARK AV., 1311—Furnished front parlor; southern exposure; all conveniences; suitable for gentlemen; $4.

PARK AV., 2[illegible]30—Nicely furnished room; gas; private family; reasonable.

PARLORS—Two front parlors; West End; $1 night; private family. Ad. P 36, Post-Dispatch.

PATTON AV., 53[illegible]9—Furnished front room for two; 5300 west on Easton.

PENNSYLVANIA AV., 3122—Nicely furnished room; gentlemen; home conveniences; private entrance.

PINE ST., 822—Neatly furnished pleasant room; special rates to World's Fair visitors.

PINE ST., 2[illegible]0—Nicely furnished room for Fair visitors; rates to parties; hot bath; no[illegible]

PINE ST., 2820—Two-room house and [illegible] rear, in exchange for work.

PINE ST., 31[illegible]0—Elegant furnished rooms; bath; filtered water; 50c to $2 day.

PINE ST., 2835—Nicely furnished rooms, clean; modern conveniences; $2.50 per week [illegible]

PINE ST., 3410—Nicely furnished rooms; all conveniences; direct car line to Fair and U[illegible] Station; telephone service.

PINE ST., 3320—Furnished rooms; [illegible]

PINE ST., 2911—Rooms at reasonable rates; World's Fair visitors.

PINE ST., 2814—Nicely furnished rooms; reasonable rates to World's Fair visitors; accommodations.

PINE ST., 3336—Elegant rooms, newly [illegible]; first class; reasonable.

PINE ST., 2906—Front parlor, with [illegible] weekly to couple; second-story front; transients $1 daily; small room, $2 week and up.

PINE ST., 1307—Neatly furnished [illegible] week and up.

PINE ST., 2942—Parlor, suitable for two; also room, suitable for two people.

PINE ST., 2928—Nicely furnished rooms; front and back parlors and third-story [illegible]; reasonable.

PINE ST., 3022—Rooms for World's Fair visitors or permanent; parlor; piano; hot bath; [illegible]

PINE ST., 3510—Large, cool rooms, southern exposure; hot bath; ice water; telephone; car line to World's Fair; Olive st. cars; [illegible]

PINE ST., 3502—Furnished basement [illegible] to quiet white couple only.

PINE ST., 3502—Furnished [illegible] house; choice neighborhood; $1 up; phone 1321C.

PINE ST., 3311—Elegant rooms; all conveniences; reasonable rates; take Laclede av. car to [illegible] tion.

PINE ST., 3[illegible]13—Several neatly furnished rooms suitable for families and parties; special [illegible]; correspond or call and investigate.

PINE ST., 131[illegible]—Delightful [illegible] and pleasant house; first-class in every [illegible]

PINE ST., 2[illegible]41—Furnished room for light housekeeping; gas stove and all convs.

PINE ST., 2018—Furnished room for [illegible]

PINE ST., 3433—Newly furnished [illegible]; filtered ice water; fire escape, phone; choice location; 15 minutes to Fair; [illegible] lines to Fair; 75c and $1 per day.

PINE ST., 3410—Nicely furnished rooms; all conveniences; bath, phone; convenient to Fair and Station.

PINE ST., 820—Nicely furnished rooms for [illegible] gents; third floor; from 2 to 5.

PINE ST., 820—New rooms, newly furnished, day, week or month.

PINE ST., 3440—Reasonable rates to [illegible] Fair visitors; hot bath, ice water; Laclede cars.

PLYMOUTH AV., 6111—Neatly furnished [illegible] private family; convenient to Fair.

PRAIRIE AV., 4217—[illegible] private family; [illegible] gate.

PRAIRIE AV., 3[illegible]2—[illegible]

PRAIRIE AV., 1313—[illegible] parlor in private family; gas; $1 per day for [illegible]

RANDOLPH ST., 2[illegible]—[illegible] rooms, with water [illegible]

RIDGE AV., 5050A—[illegible] and Easton cars.

ROOM—Parman st. [illegible] southern exposure; [illegible] gentlemen; $5 per [illegible] and $10 per month.

ROOMS—Two nicely [illegible] Fair grounds; for 2 [illegible] ily; reasonable rates.

ROOMS—Two or three [illegible] nerly, near Euclid; [illegible] tion to light housekeeping.

ROOMS—World's Fair [illegible] perior rooms in private [illegible] walking distance of [illegible]

ROOM—Furnished front [illegible] Fair. Ad. M 62, Post-Dispatch.

ROOM—Nicely furnished [illegible] or light housekeeping. Ad. M [illegible]

ROOM—Nicely furnished [illegible] Fair visitors; no World's [illegible] 38, Post-Dispatch.

ROOM—Well furnished [illegible] Fair; Delmar and Suburban cars. Ad. M 104, Post-Dispatch.

ROOMS—To couple or ladies, two [illegible] connecting front rooms, southern ex[illegible] bl.; 15 minutes' ride to Fair [illegible] rooms or children; [illegible] rooms; $25 for one. Ad. M 174, Post-[illegible]

ROOM—Furnished room, South Side; [illegible] ily; $15 and $20. Ad. [illegible] 133, Post-[illegible]

ROOM—Newly furnished [illegible] family; accommodations [illegible] of large lawn; cars [illegible] price moderate. Apply [illegible]

ROOM—Widow will rent [illegible] week; quiet couple at [illegible]

ROOM—Beautiful front [illegible] 1 or 2 gentlemen of [illegible] Y 181, Post-Dispatch.

ROOMS—3000 choice West [illegible] rates to visitors. Call 102 [illegible] phone 2718, Main.

ROOM—Large furnished [illegible] suitable for two or four [illegible] all conveniences; opposite [illegible] M. L., care West End [illegible]

ROOM—Furnished room [illegible] large front room; bath, [illegible] ride to Fair grounds; [illegible] Post-Dispatch.

ROOMS—A young widow, [illegible] centrally located, [illegible] nished room to quiet [illegible] week. Ad. P [illegible]

ROOM—Nicely furnished [illegible] ily; for two gentlemen; [illegible] up Kinloch [illegible]

ROOM—Newly [illegible]

ROOMS FOR RENT.

14 Words, 15c.

[illegible]—Three rooms, completely furnished for [illegible]ceping; furnished, $35; rent, $12; sub rent, [illegible]ath, screens; centrally located. Ad. R 101, [illegible]Dispatch.

[illegible]Russell av., near Vandeventer; nicely fur[illegible] room; clean and well kept; private fam[illegible] suitable for man and wife or two ladies [illegible] Ad. P 183, Post-Dispatch.

ROOMS—Olive st. rd. and Ferguson av.; newly furnished tents; in large grove; spring water; $3.50 per week; 10 minutes' walk from Fair; Skinker entrance; Suburban car.

ROOM—Private family owning home in West End will rent one nicely furnished room during Fair to refined couple; references. Ad. P 158, P.-D.

ROOMS—Nicely furnished, large rooms, with breakfast; $1 per day; in Tuxedo; private family; beautiful surroundings; within 30 minutes Fair or Union Station; also care of children; references. Ad. P 178, Post-Dispatch.

ROOM—Neatly furnished room to four gentlemen; board if desired; home comforts. Ad. P 36, Post-Dispatch.

ROOM—Nicely furnished room in private family; $1.25 a day, with breakfast; West End; convenient to World's Fair. Ad. P 24, Post-Dispatch.

ROOMS—For World's Fair visitors; prices moderate; convenient to Fair; meals next door. Phone L 1132.

ROOMS—[illegible] on Cozins, near Sarah having nicely furnished rooms on first floor, will rent, $6 per month to one, $8 to two persons. Ad. R [illegible]spatch.

ROOMS—Four nice unfurnished rooms, second floor; bath and veranda. Ad. R 143, Post-Dis.

ROOM—Nicely furnished front room with bath; gentlemen or [illegible] young people; both street car lines; 5 minutes from main entrance World's Fair. Ad. N 62.

ROOMS—Two furnished rooms for light housekeeping; good location in West End. Ad. N 142, [illegible]

ROOMS—Nicely furnished rooms for World's Fair visitors; private Catholic family; cheap. [illegible]ost-Dispatch.

ROOMS—Beautifully furnished rooms; in private family; 10 minutes' walk from World's Fair; $1.50 per day. Ad. Y 56, Post-Dispatch.

ROOMS—Large clean, cool rooms in private residence; $2.50 per week for each person; 3 car [illegible] Ad. N 150, Post-Dispatch.

[illegible]Two elegant large connecting front [illegible] use of kitchen; bath; every convenience; [illegible] lines; reasonable. Ad. Y 22, Post-Dis.

[illegible]—Beautifully furnished home; reasonable [illegible] for desirable parties; no boarding. Ad. P [illegible] Post-Dispatch.

[illegible]S—Elegant rooms, Cabanne district; near [illegible] inquire Webster, 924 Hamilton.

[illegible]—Wanted, permanent couple to occupy room [illegible]est End residence; liberal payment for first-[illegible] accommodations. Ad. N 152, P.-D.

[illegible]—Two furnished rooms on Lindell bl., in [illegible] family, to Fair visitors; reasonable. Ad. [illegible] Post-Dispatch. (8)

[illegible]—Nicely furnished room, private family, [illegible]nient to Finney av car. Ad. Y 28, P.-D.

[illegible]—Two handsomely furnished second-story [illegible] in private family, for gentlemen; rates [illegible] near Grand and Bell; first-class. Ad. [illegible] Post-Dispatch.

[illegible]—Man and wife, no children, owning their [illegible]ome, have handsomely furnished rooms for [illegible] Fair or permanent people; modern con[illegible]; cafe one block; 10 minutes' walk and [illegible] to 8 car lines to Fair; 75c per day [illegible], or $30 a month for couple; advance [illegible]ments made. Ad. for one week. Y 8, [illegible]spatch.

[illegible]2 connecting rooms, 1st floor, southern [illegible], bath; for light housekeeping or con[illegible] vicinity of Taylor and Easton avs.; $30. [illegible] Post-Dispatch.

[illegible] AV., 6027—Large front room, fur[illegible] for 2; private family; reasonable; N. [illegible]

[illegible] ST., 1918—Two front rooms, with bath, [illegible]nt to World's Fair.

[illegible] ST., 1918—Furnished front rooms on first [illegible] floors.

[illegible] 2018—Furnished front room.

[illegible] ST., 1828—Nicely furnished rooms, [illegible]distance of station.

[illegible]T., 910—Furnished rooms for World's [illegible] visitors; reasonable; convenient to three [illegible]

[illegible]ANGE AV., 12[illegible]9—Large room for light house[illegible]

[illegible]ANGE AV., 1311—Furnished room, for 1 or 2 [illegible]; gas and bath.

[illegible]ANGE AV., 1215—Furnished front room for [illegible]keeping or gentlemen; private family.

[illegible]ND AV., 3065—[illegible] and three large [illegible] & Dowling, 1140 Chestnut.

[illegible] 2900—Two basement rooms.

[illegible], 4672A—Near Marcus; cool room, [illegible] bath, gas; 12 minutes to Fair; rea[illegible]

[illegible]S AV., 3714—Furnished room for rent; [illegible]ent to 3 car lines.

[illegible]OUIS AV., 3714A—One furnished front [illegible] for light housekeeping for rent.

[illegible]OUIS AV., 5342—Furnished room, with one [illegible]wo beds.

[illegible]CENT AV., 2900—Furnished rooms, rea[illegible]rate to World's Fair visitors; Comp[illegible] Park cars. (5)

[illegible]T AV., 3024—Two nicely furnished [illegible] (7)

[illegible]

[illegible] 5044A—[illegible] Suburban and Easton cars.

THERESA AV., 913—Near corner Franklin, three elegant furnished connecting rooms; private bath; separate or together.

THERESA AV., 522 N.—Pleasant, airy rooms at the Reynolds.

THERESA AV., 524 N.—Neatly furnished rooms; World's Fair visitors accommodated; reas.

THIRTEENTH ST., 1331 S.—Large airy front room for 2 or 3 gentlemen. (7)

THIRTEENTH ST., 1130 S.—Large front room, furnished, for three.

THIRTEENTH ST., 1100A S.—Nicely furnished front room for one, with partner.

THIRTEENTH ST., 1100A S.—Nicely furnished front room for one with partner.

THIRTEENTH ST., 2101 N.—Two connecting furnished rooms for gentlemen; $5 per week. (2)

THOMAS ST., 2710—Neatly furnished room; for 1 or 2 gents. Call after 1 p. m.

THOMAS ST., 3133—Furnished front room for gentlemen; corner of Thomas and Easton. (7)

THOMAS ST., 2929—Neatly furnished rooms for two gents, $1 per week each.

THOMAS ST., 3129—Extra large front room; southern exposure; for two gentlemen; private family; $2.50 per week. (1)

TOWER GROVE AV., 1408A—Unfurnished front room, with alcove, good airy room; Monday evening.

TWELFTH ST., 1419 S.—Nice 2d floor front room; in home of widow; gentlemen only.

TWELFTH ST., 429 S.—Nicely furnished rooms; single or connecting; housekeeping; $1.75 to $2.50 per week. (2)

TWENTIETH ST., 1821 N.—Neatly furnished room, second floor, for two ladies; with or without board; private family.

TWENTIETH ST., 1102 N.—Two connecting front rooms; must rent both together; so. ex.; conveniences; $6 per week.

TYLER PL., 1—Large front room for two gentlemen; bath; private family; very reasonable; ring on Grand 543A.

VANDEVENTER AV., 1222 N.—Two large front rooms, furnished or unfurnished; light housekeeping; bath.

VANDEVENTER AV., 1118A N.—Nicely furnished room; Fair visitors accommodated.

VANDEVENTER AV., 518½ N.—Front parlor for couple or 3; Olive st. cars; 50c each.

VANDEVENTER AV., 1327A N.—Nice front room, for two gentlemen; private family; reas. (7)

VERNON AV., 4614—Lovely furnished parlor bedroom; private family; gas, hot bath, etc.

VERNON AV., 4701—Private family has nicely furnished rooms for convention people; Page cars.

VERNON AV., 5314—Furnished single and double room; hot bath; 75c and $1 day. (2)

VIRGINIA AV., 6802—Two nicely furnished connecting rooms, for light housekeeping; gas and bath; all conveniences; refined neighborhood; leaving city; upstairs.

VISTA AV., 3559—Nicely furnished room for gentlemen only; downstairs.

VINE ST., 308—Nicely furnished rooms at reasonable prices; quiet neighborhood. (1)

WAGNER PL., 1820—Nice furnished rooms, so. ex.; reasonable terms; 15 minutes to Fair.

WALNUT ST., 2607—Neatly furnished hall room; cheap. (7)

WALNUT ST., 1510—Nice front room to gentlemen or couple; respectable.

WARREN ST., 1523—Nicely furnished one large and one hall room, southern exposure; reasonable price; private family; convenient to street car.

WASH ST., 1811—Nicely furnished rooms; convenient for light housekeeping.

WASH ST., 1631—Large front room, so. ex.; private family.

WASH ST., 2708—3 furnished rooms for light housekeeping, with bath and laundry.

WASH ST., 2803—Large furnished front room, suitable for couple.

WASH ST., 2706—One unfurnished front room.

WASH ST., 2340—Furnished room; also large front room for housekeeping.

WASH ST., 1703—Nicely furnished, clean, cool, rooms; gas and bath; hot and cold water.

WASH ST., 1815—Connecting and front rooms for housekeeping, by day or week.

WASH ST., 2018¼—Neatly furnished room; suitable for 1 or 2 gents; private family.

WASH ST., 2806—Two furnished rooms.

WASH ST., 1611—Large front room, furnished for housekeeping; southern exposure.

WASHINGTON AV., 1622—Nicely furnished rooms for World's Fair visitors; 50c per day and up. (2)

WASHINGTON AV., 2820—Furnished rooms; single or en suite; moderate prices; all conv. (7)

WASHINGTON AV., 1635—Newly furnished rooms for Fair visitors; 50c, 75c and $1 person. (7)

WASHINGTON AV., 1612—Elegant parlors, other rooms; $3 week and up; four houses; call. (3)

WASHINGTON BL., 4759—Two rooms; new, light and airy; near the Fair; by the week. (7)

WASHINGTON AV., 3141—Pleasant, cool rooms; visitors accommodated; rates to parties; direct car to Fair. (7)

WASHINGTON AV., 2304—Neat rooms by day or week; respectable.

WASHINGTON AV., 2944—Desirable front room; bath; reasonable.

WASHINGTON AV., 2837—Nicely furnished rooms; all modern conveniences; direct car line to Fair.

WASHINGTON AV., 2651—Furnished rooms; all modern conveniences; reasonable rates; direct line to Fair.

WASHINGTON PL., 4286—Until Dec. 2, furnished rooms for gentlemen; references.

WASHINGTON AV., 223[illegible]—Nicely furnished rooms, single or en suite, for ladies or gentlemen.

WASHINGTON AV., 2816—Second-floor front, suitable for four; other rooms; gentlemen only; rooms en suite or single; clean; well furnished; large front rooms for 5 or 6; hotel services. Avenue Hotel, 2746 Lucas.

WASHINGTON AV., 4115—Handsome, cool rooms for World's Fair visitors; 15 minutes from the grounds; $1 a day up.

WASHINGTON AV., 3231—Two nicely furnished connecting rooms; southern exposure; Fair visitors.

WASHINGTON AV., 3424—Nicely furnished room; permanent or transient.

WASHINGTON AV., 1307—Second floor front room, accommodates four gentlemen; also housekeeping in hall room.

WASHINGTON AV., 2909—Nice rooms; direct line to Fair; 50c, 75c and $1; rates to parties. (2)

WASHINGTON AV., 1627—One large room; 2 small rooms. (1)

WASHINGTON AV., 3117-3119—Choice, well-furnished front rooms, also visitors accommodated; reasonable prices. (4)

WATERMAN AV., 6668—Near Convention entrance; special rates to World's Fair employes; men only. (7)

WEBSTER GROVES—Rooms, southern exposure, with or without board (couples); within 15 minutes of Fair; two electric car lines; cool porch, lawn, swing, shade trees. 157 Marshall av., Webster Groves. (1)

WEBSTER AV., 1463—One furnished and one unfurnished room; all conveniences.

WELLS AV., 5976—One nicely furnished front room; cheap; 10 minutes' ride to World's Fair.

WELLS AV., 5871—Suite of rooms, private family, suitable for party of 6 or 8; $1 per day per person.

WELLS AV., 6135—Two furnished rooms for light housekeeping.

WEST BELLE PL., 4379—Corner house; Fair visitors or transients accommodated; large rooms, best attention; $1 per day; special rates to parties of four or more; phone Lindell 2420. (8)

WEST BELLE PL., 4482—Nicely furnished rooms; transients; 50c per day; no cots; private family. (7)

WEST BELLE PL., 4300—Rooms, 75c to $1 per day; meals 25c and 35c.

WEST BELLE PL., 4339A—A responsible elderly woman can have nice room and kitchen for care of two rooms for two gentlemen.

WEST BELLE PL., 4439A—Second-story front and back parlor, single or en suite; World's Fair visitors; hot bath; all conveniences; very reasonable.

WEST BELLE PL., 4209—Pleasant room; filtered water; new porcelain bath; $5 per week.

WEST BELLE PL., 421[illegible]—Rooms in outbuilding; $1 per week; also furnished tent.

WEST BELLE PL., 4219—Two rooms, first floor, cool, clean, kitchen; bath; $9 per week.

WEST BELLE PL., 4357A—Handsomely furnished rooms; private family; 15 minutes to Fair.

WEST BELLE PL., 4126A—Elegantly furnished rooms in beautiful West End.

WEST BELLE PL., 4048—Neatly furnished rooms convenient to World's Fair; baths free.

WEST BELLE PL., 4068—Elegantly furnished rooms for World's Fair visitors; cafe attached. (1)

WEST BELLE PL., 4273—Furnished rooms, first floor; corner room.

WEST BELLE PL., 4025—Two [illegible] furnished rooms by day, week or mon[illegible]ble for two [illegible]

WESTMINSTER PL., [illegible] and mo[illegible] elegantly furnished ro[illegible] single or en suite; everything [illegible] exclu[illegible] World's [illegible] Suburban [illegible]

[illegible]S FOR RENT.

14 Words, 10c.

WESTMINSTER PL., 4106—Superior accommodations for World's Fair visitors; elegantly furnished rooms, single or en suite; modern conveniences; hot and cold bath; 10 minutes' ride to Fair grounds. (7)

WEST PINE BL., 3738—New beds; all conveniences; $1 and upward each person per day. (7)

WEST PINE BL., 3758—Elegantly furnished house and rooms; $1 up per person; neighborhood, car facilities, appointments, everything first-class; call at once.

WHITTIER ST., 1325—Furnished rooms; private family; 50c to $1 each; 3 car lines; 15 minutes' ride to Fair. (7)

WINDSOR PL., 3888A—Large, neatly furnished rooms; two gentlemen; private; block south of Finney av.

WITHNELL AV., 2013—(Near Lemp's Park)—Large room with bath and gas; suitable for young couple for light housekeeping.

WOODLAWN AV., 106—Maplewood—Two light four-room flats, bath; city water. Apply 1101 S. 11th st.

WOODLAND AV., 7570—Neatly furnished cool room, with privilege of kitchen, in private family of two; $12 month. Maplewood; 5c carfare.

A FEW FURNISHED ROOMS, permanent or visitors; every home comfort; reasonable; all car lines direct to Fair. 3635 Windsor pl., just west of 1000 N. Grand av. (7)

FREE trunk storage until you find a room. Popular Price Express Co., 3 doors north of Olive on 10th st. If I don't haul your trunks we both lose money. Both phones. (8)

THE SNIDER APARTMENTS.
4644 Cook av.; Page car; rooms for ladies and gentlemen; cafe. Telephone Delmar 1312.

ROOM $1—WORLD'S FAIR

3620 Folsom av.; meals if desired; fine accommodations for groups of ladies, etc.

St. Louis Upholstering Co.

Will repair and re-upholster your parlor furniture, couches and mattresses on easy monthly or weekly payments. 1347 Cockrill st. Phone Delmar 2898R.

CHIEF HOTEL

4154 WESTMINSTER PLACE.

If you get cooped up in small, dark rooms and pay high rates it is your fault. Our rooms are large, light, newly furnished, in a choice locality; 75c and $1.00 per day, by day or week; off the noisy car line, only one block from 3 lines to the World's Fair. Take Olive cars. Phone Delmar 2889.

BEST WORLD'S FAIR ROOMS, 5236 Kensington Avenue.

New, clean, light, cool; five minutes' walk to grounds; Delmar, Olive, Suburban and other lines direct; reasonable rates. (7)

ROOMS WITH BOARD.

14 Words, 10c.

AUBERT AV., 766—Nicely furnished rooms and meals; equal to good hotel fare; all conveniences; private family; close to Fair.

AUBERT AV., 904—Two connecting rooms, with or without board; accommodations for four people; convenient to Fair. (1)

BAYARD AV., 773—Nicely furnished room, $7 to $10 per week; with breakfast; single beds, 5[illegible] per night. Mrs. Nettie Fuller. (8)

BELL AV., 4267—Large 3d-floor front room with board, suitable for 3 persons employed.

BELL AV., 3121—Large, clean front room; good board, for 2 gentlemen, at $4.50 each; private family.

BLACKSTONE AV., 1327—Two first-class furnished rooms for World's Fair visitors; private family; first-class neighborhood; 8 minutes to Fair grounds; every convenience; privilege of breakfast if desired; call or address.

BLEECK AV., 6816—Nicely furnished room with or without board in suburbs; 20 minutes' walk to World's Fair; beautiful shade trees; take Suburban.

BOARD—Two handsomely furnished rooms, with board, near Fair; private family. Ad. M 58, Post-Dispatch.

BOARDING—Large front room, suitable for 2 or 3; $1 per day each, with breakfast, or will rent to two permanent gentlemen, $5 per week each, with board. Ad. R 118, Post-Dispatch.

BOARDERS WANTED—Young lady, graduate, desires children to board at summer home; will give lessons on piano if they desire; terms. Ad. M 79, Post-Dispatch. (1)

BRANTNER PL., 3128—Rooms for Fair visitors, breakfast if desired; cars to Fair; reasonable.

BROADWAY, 4708 S.—Furnished rooms, with or without board, on the beautiful bluff of river. (7)

CABANNE AV., 5649—Table board by day or week.

[illegible]ARR ST., 2250—Room, board and bath; private family, $4.50 week; gentlemen preferred.

CASS AV., 3041—Furnished parlor; World's Fair visitors; breakfast optional; also front housekeeping room. (7)

CASS AV., 3941—Handsomely furnished room; gentlemen or couple, with or without board; bath.

CASS AV., 30[illegible]6—Rooms for World's Fair visitors; breakfast if desired. (7)

CASS AV., 1519A—Board and room.

CASTLEMAN AV., 4058A—Large, nicely furnished front room in refined private family; bath adjoining; reasonable; breakfast if desired.

CATARACTS—We cure them. Dr. A. L. Hood, ophthalmologist, with Dr. Ella Hunt, osteopath, Equitable building, 6th and Locust. (1)

CHAMBERS ST., 1124—Neatly furnished room, with board, $3.50 and up. (1)

CHEROKEE ST., 2001—Nicely furnished front room, suitable for two or three gentlemen or young couple, with or without breakfast.

CHIPPEWA ST., 2752—Neatly furnished room, with or without meals; reasonable.

[illegible] ST., 14[illegible]5A—Nicely furnished front room, suitable for two gents; gas, bath; with or without meals; terms reasonable; one block from Easton cars.

CLARKSON PL., 808—3800 Morgan; near 1[illegible] furnished rooms with good table board optional.

COMPTON AV., 905 N.—Three nicely furnished rooms with or without board; private family.

COMPTON AV., 7532—(Maplewood)—Furnished rooms.

COOK AV., 4102—Clean, cool rooms; bath, gas; all cars; board convenient; $3 and $3.50; call.

COOK AV., 4267—Furnished rooms with board; reasonable.

COOK AV., 4054—Furnished room; private family; gas and bath; with or without board.

COOK AV., 4054A—Furnished room, private family; board if desired, Delmar and Suburban cars.

COOK AV., 4272—Well-furnished rooms for few select people; choicest board; small family.

COTE BRILLIANTE AV., 3736—Room and meals; excellent place; near Grand; private family; $5 week.

COTTAGE AV., 4758—Neatly furnished front room, with board; terms reasonable.

COUNTRY BOARD—Granite City, Ill.; families to board or World's Fair people; good board, fine room; shade, hot and cold water baths; very desirable home; good enough for anybody; half block car line; three blocks to depot; best references; price $5 to $6. Write Mrs Seitz.

COZENS AV., 3635—Furnished rooms with board, suitable for three gentlemen; separate beds.

DELMAR BL., 3897—Desirable south front room with or without board.

DELMAR BL., 3953—Southern front room; first-class board; also day boarders.

DELMAR BL., 3915—Nicely furnished rooms with good board; all conveniences; reasonable.

DELMAR BL., 4191—Large front room, with board for three gentlemen or couple. Jewish family.

DELMAR BL., 4136—Large front room, excellent board, for two; prominent St. Louis business man; references.

DELMAR BL., 3894—Desirable rooms, World's Fair visitors; all conveniences; board optional.

DOLMAN ST., 1222—Nicely furnished second-story front room, all conveniences; breakfast if desired; private family.

EADS AV., 2831—Room and board; two connecting rooms, nicely furnished, so. ex.; three car lines; private family; South Side. (1)

EASTON AV., 4153—Nicely furnished front and middle rooms; board optional; reasonable; two Fair lines.

EASTON AV., 3645—Furnished room, with board; also bath; $4.

EASTON AV., 3[illegible]36—Desirable rooms; modern conveniences; car passes door; direct to Fair; private house; breakfast if desired; 50c to $1 per day. (1)

ETZEL AV., 64[illegible]0—2 furnished connecting front rooms, with breakfast, for light housekeeping near Delmar Garden and Fair; two or more beds; reasonable.

EVANS AV., 4231A—Room, with good board; for one or two gents. (7)

EVANS AV., 3913—Room and board for gents; $5 per week.

FINNEY AV., 3725—Fair visitors, room with breakfast can be engaged in advance at 75c per day; Page or Delmar cars direct to Fair; regular meals 25c. (92)

FINNEY AV., 3488—Room and board, $1 per day; cars direct to Fair.

FINNEY AV., 3725—World's Fair visitors, rooms with breakfast; can be engaged in advance; 75c per day; Page and Delmar cars direct to Fair.

FINNEY AV., 3618—Single and double rooms; good board; all conveniences; $6 to $7.

FINNEY AV., 3702—Nicely furnished rooms with or without board. (7)

FOLSOM AV., 3812—Desirable rooms, World's Fair visitors accommodated; meals if desi[illegible] $1 for 2; private fa[illegible]

[illegible]ITH BOARD.

[illegible] Words, 10c.

FOREST PARK BL., 3[illegible]34—Front room, suitable for 3 gentlemen; board optional; transients accommodated.

FOURTH ST., 14 N.—All persons wishing good rooms or board at reasonable rates, apply Central Room Agency.

FRANCIS ST., 1404—Room and board for lady employed; near car line; $3.50 weekly.

FRANKLIN AV., 3022A—Nicely furnished rooms, with two meals; gas and bath. (7)

GAMBLE ST., 2817—Nicely furnished room; gas and bath; 2 or 3 gentlemen, with or without board; private family.

GAMBLE ST., 2949—Nice front room with board, $4.50 weekly; bath. Easton cars.

GAMBLE ST., 2715—Elegantly furnished front room, bath, gas, breakfast, supper, $4.50; two preferred.

GARRISON AV., 1337 N.—Young widow lady desires gentlemen to room and board during the Fair; cool, clean, well-kept rooms, with breakfast, $3.50 per week; those desiring to locate permanently call at 1337 N. Garrison av.; Spring av. cars pass the door. (1)

[illegible]DE AV., 3[illegible]35—Nicely furnished room and board; private family; 2 ladies or gentlemen.

GRAND AV., 3104 S.—One large, airy, well furnished second floor front room for one or two refined gentlemen, with or without board; Park view; reasonable price; no rooming house.

GRAND, COR. OF LAWTON—Well-furnished rooms; southern exposure; 1st-class board.

GRAND AV., 1[illegible]05 N.—Room and board; every convenience; 1st-class table. The Era[illegible]o.

GREER AV., 3964—Corner Warne, newly furnished room, with bath and gas; good board; private family.

HAMMETT PL., 4773—Near Spalding av.; rooms, with or without board; nicely furnished, southern exposure; private family; terms reas.

HARTFORD ST., 3834—2 beautiful front rooms, with first-class board; two or four gentlemen; private family. (7)

HENRIETTA ST., 2711—Nicely furnished room for light housekeeping or board; all convs.

HICKORY ST., 3430—Nicely furnished room; first floor; with or without board; no bath.

HICKORY ST., 1804—Nicely furnished second-story front room with board; suitable for 4 gentlemen.

INDIANA AV., 3240—Nicely furnished front room; bath; breakfast if desired; cars handy for World's Fair.

LOCUST ST., 3039—One large front room with board for World's Fair visitors or transients.

KENNERLY AV., 4748—1 nicely furnished room; southern exposure; with breakfast; for two gentlemen, $30; 3 gentlemen, $40; 3 car lines.

KENNETT PL., 1811—Pleasant second-story room, all conveniences; good board; east of Lafayette Park. (1)

LACLEDE AV., 3514—Board, with neatly furnished room.

LAFAYETTE AV., 1848—Rooms and board for gentlemen; terms reasonable; Bell phone Grand 903.

LAFAYETTE AV., 2844—Room and board, for two gents.

LAFAYETTE AV., 2619—Rooms, with or without board; gentlemen; reasonable; phone Victor 1446.

LAFAYETTE AV., 2002, Opposite Lafayette Park—Nicely furnished second-story front rooms, with alcove; will be vacant the 6th or 7th of this month; suitable for three or four gentlemen or family; with board; reasonable. Phone Sidney 1081M.

LAFAYETTE AV., 1818—Nicely furnished room with board for young man.

LAFAYETTE AV., 3128—Corner house, large, well furnished room, with board, for two gentlemen; Kinloch phone; reasonable.

LA SALLE ST., 1805—Neatly furnished room; board if desired.

LAWTON AV., 3331—Furnished rooms, with or without board; all modern conveniences.

LAWTON AV., 2923—Nicely furnished rooms, excellent board; by day, week or month; transients invited.

LAWTON AV., 3428—Elegant furnished rooms, with all conveniences; small private family; board if desired.

LEFFINGWELL AV., 1117 N.—Furnished rooms; board; private family; convenient to W. Fair cars.

LENOX AV., 6323—Room and board for two, $35 per month; take Suburban Park car.

LINDELL BL., 3956—Two nicely furnished front rooms with board; phone, Lindell 2565M.

LINDELL BL., 3650—Two handsomest rooms in St. Louis, with or without private bath; finest and coolest location; tempting table; board optional. (2)

LINDELL BL., 3912—Rooms with breakfast; automobiles, 6 car lines to grounds, in 15 minutes. (1)

LOCUST ST., 2930—Rooms; rates to Fair visitors; board if desired; Kinloch C788.

LOCUST ST., 1714—Second floor front, also single rooms, porcelain bath; excellent table, near Union Station.

LODGINGS—In a handsome, quiet residence, within 5 minutes' walk of World's Fair; parties of 3 or 4 can secure well-furnished lodgings at very reasonable rates, bath included. Ad. T 172, Post-Dispatch. (1)

LOUISIANA AV., 4220—Nicely furnished front room; gas, bath; with or without board; reas. (7)

LUCAS AV., 2708—Nicely furnished rooms and board; home style; $3.30 per week.

LUCAS AV., 3110—Good home cooking; clean rooms, bath, piano; pleasant home; Fair visitors.

LUCAS AV., 3211—Newly furnished rooms, single or en suite, with board.

LUCKY ST., 3613—Front parlor with breakfast; two refined gentlemen, $4.50 each.

LYNCH ST., 2907—Rooms, suitable for 3 gents; with or without board.

McMILLAN AV., 453[illegible]—Large front room, so. ex.; hot bath; telephone; excellent table; World's Fair visitors accommodated.

McPHERSON AV., 4245—Second-story room; with board; gentlemen; transients; private family; references.

MAPLE AV., 6616—Two rooms with board, two blocks north Delmar Garden; six to Fair.

MAPLE AV., 5068—First-class rooms and meals; lodging $1; meals 50c.

MARYLAND AV., 4361—Just vacated; suite of 4 large south front rooms; private balcony and private entrance; excellent table.

MARYLAND AV., 4119—Nicely furnished rooms; board optional; very desirable home; no World's Fair prices.

MINERVA AV., 5138—Beautifully furnished front room; use of parlor; connecting; for two gents; private family; best board; Page and Suburban cars.

MISSISSIPPI AV., 1018—Fur. room and board; for 2 or 3 gentlemen; $4.50 per week each; hot bath, gas; all conveniences.

MORGAN ST., 2125—Nice rooms and board; $3.50 and up per week. (1)

MORGAN ST., 3200—Pleasant, newly decorated rooms, with first-class board; reasonable.

MORGAN ST., 3130—Rooms for World's Fair visitors by day, week or month; board if desired.

MORGAN ST., 4065—Rooms and board in refined home to permanent people; transients also accommodated.

MORGAN ST., 4136—Beautifully furnished rooms, single or connecting; private family; board optional; reasonable.

MORGAN ST., 4000—Two nicely furnished rooms; excellent table; all conveniences; phone, 2575 Delmar.

MORGAN ST., 4114—Two connecting 2d-floor rooms; excellent board.

MORGAN ST., 3422—Nicely furnished rooms, with board.

NEWSTEAD AV., 518 N.—Elegant, large rooms; en suite or single; with breakfast; reasonable; private family. (1)

NICHOLSON PL., 47—Two connecting front rooms; single or en suite; suitable for 3 or 4 young gentlemen; breakfast or board optional; private family. (7)

NINTH ST., 4210—Furnished room, with board; 2 gentlemen preferred; upstairs; convenient to 2 car lines.

[illegible]NTH ST., 2[illegible]11 N.—Furnished front room for two, with or without board; second floor.

NORTH MARKET ST., 1926A—Nicely furnished room, with board, for two gentlemen; German family. (7)

OLIVE ST., 4161—World's Fair visitors accommodated; $1 per day; meals if desired; dinner 35c. (6)

[illegible]ON AV., 1709—Two nice front rooms; board, bath, 50c day and up. (1)

PAGE BL., 5279—Corner Union; near Fair; city's choicest location; 3 direct cars; accommodations for visitors; beautiful private residence; $1, including breakfast. (1)

PAGE BL., 5133—Elegantly furnished rooms in private home, for World's Fair visitors; all conveniences; meals if desired.

PAGE BL., 4666—Connecting front rooms or single; modern conveniences; board optional; private family.

PAGE BL., 4515A—Furnished front room with board; southern exposure; 4 car lines to Fair. (1)

PAGE BL., 5735—Nicely furnished room for 2; private family; board optional; reasonable.

PAGE BL., 3914—Near Vandeventer; good board and room, $4 per week; ladies preferred.

PAGE BL., 4352A—Nicely furnished room in private family; 2 [illegible] bath; telephon[illegible]

ROOMS WITH BOARD.

14 Words, 10c.

PAGE BL., 4455—Two connecting second-story front rooms, with board, southern exposure; suitable for two gentlemen; private family adults.

PARK AV., 2352—Newly furnished rooms, with or without board, in private family; bath, gas, Kin. Victor 1506 L. (7)

PARK AV., 2035—Nicely furnished rooms, with board opposite Lafayette Park.

PARK AV., 3011—Furnished room; board; young couple or two ladies employed; bath, gas.

PINE ST., 3538—Elegant rooms; everything first-class; breakfast if desired.

PINE ST., 3205—Cool and well-furnished rooms for gentlemen; modern conveniences; good board; 15 minutes' ride to World's Fair grounds.

PINE ST., 2407—Nicely furnished front room with board; southern exposure; small family.

RIDGE AV., 5146—Accommodations for World's Fair visitors; private family; near Fair route; write or call Mrs. Moore. (8)

ROOM AND BOARD—Two young men can secure board and comfortable room in private family in Compton Heights district; terms $25 per month; references given and required. Ad. M 81, Post-Dispatch.

ROOMERS AND BOARDERS WANTED—2 young ladies that are employed to room and board; private family. Ad. M 49, Post-Dis.

ROOM AND BOARD—World's Fair visitors can have one, two or three nicely furnished front rooms, with bath, in private family; own home; 3 car lines; $1 per day, including breakfast; liberal terms for two or more. Ad. M 22, Post-Dispatch.

ROOM AND BOARD—Nicely furnished room; good home cooking; terms reasonable; references. Ad. Y 20, Post-Dispatch.

ROOM AND BOARD—Wanted, a couple to room and board; wife to assist with housework for same. Ad. R 154, Post-Dispatch.

RUSSELL AV., 2641—3 large unfurnished rooms, for housekeeping, or with board if desired; every convenience; call in morning.

ST. ANGE AV., 1306—Wanted, young lady to room and board.

ST. CHARLES ST., 2201—One front room and board; first floor; bath; home cooking; private; $4.50 per week.

ST. VINCENT AV., 3021A—Nice front room, so. ex., couple or two gentlemen.

SIXTEENTH ST., 1411 N.—Girl wanted to board in private family. $3.50 per week.

SPRING AV., 322 N.—Elegantly furnished rooms with board; reasonable price; ½ block from Olive car line. (7)

SPRING AV., 719 N.—Bet. Delmar and Morgan; handsomely furnished 2d-floor rooms; excellent board; reasonable to permanent parties; Suburban or Olive cars.

SPRING AV., 520 N. (near Olive)—2d-story front and connecting rooms; good board.

TENTH ST., 711—East St. Louis—Room and board for couple, few refined gentlemen. (1)

TEXAS AV., 3701—Nicely furnished front room in private family; all conveniences; breakfast; moderate price; 4 street car lines; 40 minutes to World's Fair.

THOMAS ST., 2901—World's Fair visitors accommodated at reasonable rates; also day boarders. Taken 18th st. cars, transfer on Spring. (7)

TWELFTH ST., 2330A S.—Room and board for two gents; bath; private family.

TWELFTH ST., 1590 S.—Second-floor furnished rooms, with or without board; small German family.

TWENTIETH ST., 1102 N.—Room and board; front room; near large factory; heart of city; $4 per week. (7)

TWENTY-FIRST ST., 2012 N.—Furnished room; with or without board.

UNIVERSITY ST., 2321—Nicely furnished front and back parlor; also other rooms; with or without board; reasonable. (7)

VERNON AV., 5629—IN CABANNE—Suitable for two gentlemen, a delightful southern-exposed corner front room, with private access to bathroom; in refined home; everything new and first-class; home cooking; nicely served; no boarding house; half block to Suburban cars; 15 minutes' walk to World's Fair grounds; price reasonable, but not cheap; gentlemen only.

VERNON AV., 5730—Rooms within walking distance of Fair; breakfast if desired.

VERNON AV., 4716—South room and board for two, $35; one, $40.

VERNON AV., 5723—Rooms; walking distance to Fair; breakfast; rates reasonable; phone Forest 613A. (4)

VERNON AV., 5071—Nicely furnished room in private family; accommodations for four; few blocks from main entrance to Fair; breakfast given if desired. (7)

WASH ST., 1720—Large and finely furnished rooms; single or en suite for Fair visitors; strictly private family; direct car to Fair and Station; breakfast if desired.

WASH ST., 2034—Second floor; wanted, young lady to board with private family.

WASHINGTON AV., 3883—Beautifully furnished rooms with or without board; all convs. (7)

WASHINGTON AV., 2843—Elegant rooms with home cooking; special price to permanent people.

WASHINGTON AV., 4922—Second-floor front; all conveniences; breakfast; references; Olive and Delmar cars.

WASHINGTON BL., 4375—Elegant rooms on first floor; also second and third floors; with or without board.

WASHINGTON AV., 4111—Second-story front room; southern exposure; excellent board; World's Fair visitors accommodated; phone Delmar 2349.

WASHINGTON AV., 3028—Rooms; also day board. (7)

WASHINGTON AV., 1414—Rooms with board, $3.75, $4 and $5 by week; day, $1 to $1.50; rooms by day, 50c and $1; by week, $1 to $4; meals, 15c.

WASHINGTON AV., 3401—Rooms for W. F. people; 4 in a room, 50 cents each; other rooms, 75 cents and $1; meals 25 cents.

WASHINGTON AV., 3406—Nicely furnished rooms for W. F. people, 50-75 $1; board.

WASHINGTON AV., 3107—Desirable rooms; World's Fair visitors accommodated; meals if desired. (8)

WASHINGTON AV., 3033—Rooms; southern exposure; direct car lines to World's Fair; board if desired.

WASHINGTON BL., 4411—Nicely furnished rooms, with breakfast and dinner; southern exposure; all conveniences.

WASHINGTON AV., 4375—Elegant rooms on first floor, also on second and third floor, with or without board.

WELLS AV., 5987—Large south room with bath for two men, with good board, $25 month each.

WELLS AV., 6224—Two nicely furnished rooms, with breakfast if desired.

WEST BELLE PL., 4024—Finely furnished rooms; good servant; with or without board.

WEST BELLE PL., 4233—Nicely furnished 2d-story rooms; excellent table; couple, or gentlemen. (1)

WEST BELLE PL., 4433—Pleasant rooms; refined neighborhood; direct car lines to Fair; meals if desired.

WEST BELLE PL., 4258—Elegantly furnished rooms; first-class family board; 10 minutes to Fair.

WEST BELLE PL., 4206—Nicely furnished rooms; good board; permanent or World's Fair people accommodated. (7)

WEST BELLE PL., 4256—Rooms and board, convenient to all cars; permanent or transient; reasonable.

WEST BELLE PL., 4310—Nice rooms; good board optional; gentlemen preferred; all convs. (7)

WEST PARK AV., 6130—Board and room for Fair visitors; private family; 3 blocks south of the grounds.

WEST PARK PL., 6108—Cool rooms; private family; bed and breakfast; $1; take Laclede car; walk two blocks south. (99)

WEST PARK PL., 6108—Cool rooms; private family; bed and breakfast, $1; take Laclede car, walk two blocks south. (7)

WEST PINE BL., 3761—Room and board for two gentlemen; southern exposure; reasonable. (2)

WHITTIER ST., 1333—Nicely furnished 2d-story front room; private family; adults; board if desired.

WILL TAKE COUPLE in my own home, near Lafayette Park; second floor front alcove room; gas, bath, etc.; homelike place for homelike people. 1827 Kennett pl. Phone Victor 1316.

FREE trunk storage until you find a room. Popular Price Express Co., 3 doors north of Olive on 10th st. If I don't haul your trunks we both lose money. Both phones. (8)

HOUSES, ROOMS, ETC., WANTED.

14 Words, 20c.

FLAT WANTED—Unfurnished flat; 6 rooms or more; central location; rent $40. Ad. K 147, Post-Dispatch.

FLAT WANTED—5 or 6-room flat by first-class permanent tenant; Tyler place district. Ad. K 146, Post-Dispatch. (96)

FLAT WANTED—6-room flat or house on Olive or Page bl. Ad. 6212 Prescott av.

FLAT WANTED—Unfurnished flat by July 11, 5 rooms, between Garrison, Euclid, Easton, Maryland; state conveniences and price. Ad. T 195, Post-Dispatch.

FLAT WANTED—Six-room upper flat; modern; bath, gas; good location; by responsible business man. Ad. P [illegible] Post-Dispatch.

FLAT WANTE[illegible] rooms [illegible] near Union [illegible] Post-Dispatch.

HOUSES, ROOMS, ETC., WANTED.

14 Words, 20c.

FLAT WANTED—3 or 4 room flat; willing to buy furniture if necessary; prefer South Side. Address E. Burns, box 133, Granite City, Ill.

FLAT WANTED—To rent a flat; must be reasonable. Ad. N 40, Post-Dispatch.

FLAT WANTED—A flat of 4, 5 or 6 rooms, or 6 or 7-room house, in desirable neighborhood, by young married couple; state rent and location, possession desired August 1; permanent. Ad. L 141, Post-Dispatch. (62)

HOUSE—Want to rent a 7 to 10-room house; modern; state price. Ad. E. C., 3122A Prairie.

ROOM WANTED—Furnished; will be permanent; reasonable; by gentleman. Ad. N 111, Post Dis.

ROOMS WANTED—Refined small family of adults wants 3 or 4 rooms or cottage, in good neighborhood; permanent. Theo. Rudeau, 3107 N. 20th st.

ROOM WANTED—Furnished room by young man employed; state terms. Ad. P 118, Post-Dis.

ROOMS WANTED—Young man, single, in mercantile business, wants suit of two or three rooms. Ad. M 6, Post-Dispatch.

ROOM WANTED—Furnished room for couple, widow's home; no other roomers. Ad. M 70, Post-Dispatch.

ROOM WANTED—Furnished room; water and gas; for housekeeping; not over 10 blocks from Union Station; no World's Fair visitors; state price and description. Ad. P 105, Post-Dispatch.

ROOMS WANTED—Two furnished rooms for light housekeeping, in suburbs; west of city on trolley line or Wabash railroad; will take till Dec. 1; state full particulars and price. Ad. R 93, Post-Dispatch.

ROOMS WANTED—Two rooms, near 42d and Olive, to accommodate 5 people; will be permanent. Ad. Y 58, Post-Dispatch.

ROOMS WANTED—Two or three unfurnished rooms for light housekeeping. Ad. A 3[illegible], Post-Dispatch.

ROOM WANTED—One furnished room for young couple, western location, with good respectable party. Ad. R 141, Post-Dispatch.

ROOMS WANTED—2 or 3 furnished rooms for housekeeping; state terms; no children. Ad. N 1[illegible]1, Post-Dispatch.

ROOM WANTED—Refined married couple want light housekeeping room, $12 to $15 month. Ad. P61, Post-Dispatch.

ROOM WANTED—Furnished room, by young married couple, within 2 blocks of Park and Armstrong. Ad. Y 21, Post-Dis.

ROOMS WANTED—Two or three rooms; respectable; reasonable. Ad. R 176, Post-Dispatch.

ROOM WANTED—Furnished or unfurnished, vicinity Benton Park or convenient to Tower Grove and Bellefontaine car. Ad., with full particulars, Y 36, Post-Dispatch.

ROOM WANTED—Unfurnished room, World's Fair line; Delmar, Suburban or Olive; permanent. Ad. R 183, Post-Dispatch.

ROOMS WANTED—One or two unfurnished or furnished rooms, not to exceed $10 month. 1324 Euclid av.

ROOM WANTED—By two young ladies, furnished room, with alcove attached; between 4000 and 4800 west. Ad. M 23, Post-Dispatch.

ROOMS WANTED—By couple, two or three unfurnished rooms, with bath; reasonable. Ad. R 112, Post-Dispatch.

ROOM WANTED—In private family by respectable young lady; reasonable. Ad. M 89, P.-D.

ROOM WANTED—Young man of quiet habits wants single room, permanently. Ad. L 129, Post-Dispatch.

ROOM WANTED—By bachelor, nicely furnished room; hot bath; state price. Ad. M 50, P.-D.

ROOMS WANTED—Large front or two communicating furnished rooms, by two young men, with privilege of light housekeeping; running water and gas; strictly private family; central; not to exceed $5 per week; permanent. Ad. M 33, Post-Dispatch.

ROOM WANTED—Neatly furnished room by gentlemen; permanent; Jefferson to Garrison, Locust preferred; not to exceed $29. Ad. Room, 2601 Washington av. (7)

WE print furnished room cards, 200, 50c; office 1724 Washington.

ROOMS AND BOARD WANTED.

14 Words, 20c.

BOARD WANTED—In West End; by two young ladies employed; in private family; board reasonable. Ad. L 97, Post-Dispatch.

BOARD WANTED—Nice room, with board, for self and wife; will pay $50 to $60 per month. Ad. M 59, Post-Dispatch.

BOARD WANTED—By two gentlemen; near Theresa and Franklin; breakfast and evening dinner. Ad. M 173, Post-Dispatch.

BOARD—Wanted, good home for two orphans of refined parents; boy 4, girl 10. Ad. N 98, Post-Dispatch.

BOARD WANTED—By lady employed, private family preferred; $3.50 per week. Ad. O 9, Post-Dispatch.

BOARD WANTED—Young couple want board around Taylor, between Cook and Delmar; private family; not to exceed $45. Ad. P 182, P.-D.

BOARD WANTED—Respectable young man wants room and board; must be reasonable; state terms. Ad. P 75, Post-Dispatch.

BOARD WANTED—Desirable, permanent couple require 2 connecting rooms, 2d floor, well furnished, with first-class table; all conveniences where there are no children; $75 to $80; give particulars. Ad. P 76, Post-Dispatch.

BOARD AND ROOM WANTED—By young lady employed, board and room in private family; price reasonable. Ad. L 123, Post-Dispatch.

BOARD AND ROOM WANTED—Lady, employed, desires room and board; permanent; reasonable; prefer roommate. Ad. M 128, Post-Dis. (1)

ROOM WANTED—Young man wants room near Union Station; with or without board. Ad. M 175, Post-Dispatch.

ROOM AND BOARD WANTED—Pleasant room and board; married couple; permanent; state price, which must be reasonable. Ad. P 66, Post-Dispatch.

ROOM AND BOARD WANTED—Bank clerk wants room with breakfast and Sunday meals; $4 weekly; West End preferred. Ad. P 95, P.-D.

ROOMS AND BOARD WANTED—Two married couples want board and room in private family; will remain permanent if satisfactory; state terms. Ad. R 86, Post-Dispatch.

ROOM AND BOARD WANTED—By young lady employed in private family; must be reasonable. Ad. Y 19, Post-Dispatch.

ROOM AND BOARD WANTED—Gentleman, in West End; convenient to Olive or Suburban cars; permanent. Ad. P 126, Post-Dispatch.

ROOM AND BOARD WANTED—Young man; private; single beds; $20 month; permanent. Ad. N 67, Post-Dispatch.

ROOM AND BOARD WANTED—Refined couple, employed, would like board in private family, not to exceed $40 per month; permanent. Ad. Y 3, Post-Dispatch.

ROOM AND BOARD WANTED—Young lady employed wishes to procure room and board and share same with some congenial young lady. Ad. N 36, Post-Dispatch.

ROOM AND BOARD WANTED—Young lady desires room and breakfast; state terms; must be reasonable. Ad. Y 16, Post-Dispatch.

ROOM AND BOARD WANTED—By gentlemen; vicinity Grand and Easton, on Page, Cook or Finney; state price. Ad. R 128, Post-Dispatch.

ROOM AND BOARD WANTED—Gentleman desires pleasant room in home of widow, permanently; board optional. Ad. K 161, Post-Dis.

ROOM AND BOARD WANTED—By a lady who is employed downtown, in refined family; not to exceed $25 month; permanent; on Page av., between Taylor and Union bl., or Delmar; no World's Fair people. Ad. P 104, Post-Dispatch.

ROOMS WANTED—Furnished rooms for small family adults; refined, responsible, permanent St. Louisans; 6 to 9 months; near table board; describe fully, with approximate price. Ad. P 152, Post-Dispatch.

ROOM AND BOARD WANTED—By young couple; west of Grand, north of Delmar; permanent; must be reasonable; state terms; references exchanged. Ad. M 150, Post-Dispatch.

ROOM AND BOARD WANTED—By young man; good and reasonable; give price and particulars. Ad. M 18, Post-Dispatch.

ROOM WANTED—Quiet widow wishes room, with or without board, July 18; must be clean; suited will remain all winter; particulars; references given and required. Ad. M 1[illegible], Post-Dispatch.

ROOM AND BOARD WANTED—Mother and son, $10 per week; permanent; West End. Ad. N 24, Post-Dispatch.

ROOM WANTED—With breakfast; permanent; suburban preferred. Ad. M 84, Post-Dispatch.

ROOM WANTED—With breakfast and dinner by a man; private family; West End; in good location; $25 per month. Ad. K 150, P.-D. (7)

ROOM AND BOARD AGENCIES.

[illegible]

ALL persons wishing good rooms, or board, at reasonable rates, apply Central Room Agency, 14 N. 4th; services free.

SUBURBAN BOARD WANTED.

14 Words, 20c.

BOARD WANTED—Nice place to board for three in suburbs several months. Ad. M 19, P.-D. (7)

COUNTRY BOARD WANTED

14 Words, 20c.

COUNTRY BOARD WANTED—Two gentlemen, la[illegible], with children, desire a place with agreeable surroundings, in the country; [illegible] where [illegible]

HOTELS, RESTAURANTS SELECT APARTMENTS.

14 Words, 20c.

HOTEL NEWPORT.

Newly furnished throughout. 621-23-25 Chestnut street, St. Louis, Mo. Popular prices to regular roomers. Central location, near postoffice and all car[illegible] to World's Fair grounds and Union Station. (99)

CONVENTION HOTEL

6666 Kingsbury bl., situated one block north of Administration and Convention building entrance to World's Fair, overlooking the Pike and World's Fair grounds; take Skinker entrance Suburban car and get off at Kingsbury bl. Write us and we will meet you. Contains 100 rooms, electric lights, etc. Rates, [illegible] day. (99)

CRESCENT HOTEL

LEFFINGWELL AV. AND LOCUST ST.

One of St. Louis' new, modern hotels; luxuriously furnished; hot and cold water in every room and baths free; palm room and cafe; rates reasonable; located half block from direct line to World's Fair grounds. (99)

THE WREN,

Delmar boulevard, 5735. Rooms for Fair visitors; cafe; $1 day; five minutes' walk Fair. (99)

Mozart Hotel, 75 Cents a Day

29th and Morgan sts.; special rates to parties; meals 25c; free baths; 240 feet front; all outside rooms; direct to Fair. (38)

St. George Hotel, $1.00 a Day

3715 Olive st.; special rates to parties; free baths; dining room; 10 minutes from Fair. (99)

THE SWEDISH RESTAURANT CO.'S

Good eating; on the south side of the Ferris Wheel; all imported Swedish and Norwegian delicatessen; imported and domestic wines and beers. Come once and you will come all the time. Try it! The price will suit you.

"HOTEL FOLSOMETTA"

Newly opened, 3620 to 24 Folsom av. "World's Fair rooms," single or en suite, $1 and up; breakfast 35c; dinners 50c; strictly private; everything new and of the best. Take Park av. cars going south on 18th st., by Union Station, get off on Grand and Park avs. "The Folsometta," or take Market or Laclede cars, front of Union Station going west to Grand and transfer south to Folsom av. and "The Folsometta." Write, call or phone Victor 1371.

ZINK & CO., Agents, 19 N. 7th st.

HOTEL TAMM, one block south of World's Fair, Tamm av. entrance; rates 50c per day; reduced rates to parties of 10 or more; gentlemen only.

LA TONA INN, 3008 Lucas av.—Unequaled accommodations, location, rates for World's Fair visitors. (2)

ARCADIA TENTED HOTEL,

Corner McCausland and Dale avs., 3 blocks south of Agricultural entrance, World's Fair; most elaborate tented hotel ever constructed, situated on the highest, most beautiful park site in St. Louis; grounds and 100 tents illuminated, electric lights; tents carpeted, screen door and locks; inclosed with 8-foot fence, patroled night and day; furnishing services superior to any temporary hotel; no danger of fire; office cafe in handsome building; take Market car to Agricultural entrance; bus service or car line one block; rates $1; a liberal rate by the week or season; Bell phone Grand 75.

MAPLE APARTMENTS,

6001 Maple; cool rooms, free bath; $1 to $2 day; three car lines to Fair.

WASHINGTON BL., 3800—Charlemont Hotel; European and American; cool, outside rooms for Democratic convention. (65)

DELMAR BL., 3628—Mrs. N. E. Hardaway; furnished rooms, bath included; references exchanged.

HOTEL CORNELL—3412 Lucas av.; now open for visitors to World's Fair.

NATIONAL HOTEL,

1312 Washington av.; 200 large, light outside rooms; all modern improvements; back of Democratic convention hall; rates $1 per day.

HOTEL OSBORNE

N. w. cor. Twenty-ninth and Olive; all outside rooms; on direct car line to Fair.

THE HOFFMANN HOTEL.

Northwest corner of 7th and Washington av., in heart of city; strictly first-class; rates $1 up. (90)

The Esmond, 3650 Lindell Bl.

Select private hotel; large, very desirable rooms; bath; large lawn; six car lines; automobiles, 15 minutes to World's Fair; coolest location in city. (99)

HOTEL ETZEL

5880 Etzel av.; newly furnished; all rooms cool and airy; large, shady lawn; walking distance of Fair; 7 minutes by car. Tel. Forest 1332A. (99)

HOTEL UNIVERSITY.

16th and Pine; modern; large rooms; near Union Station; rates by day or week. (99)

PIKE VIEW HOTEL

6600 Kingsbury bl.; European plan; restaurant in connection; one block Fair; $1 per day.
E. J. DOUGHERTY. (99)

GROVE HOTEL AND GARDEN

This is the only fireproof hotel of its kind in the city; it has 2 acres of old shade trees; seeing is believing. Kingsbury bl. and [illegible] av. (99)

HOTEL MONTICELLO

King's highway and Pine bl., Forest Park; best family accommodations; largest hotel rooms in city; best facilities for convention guests; Laclede av. cars from Union Station to hotel and World's Fair; a permanent hotel. 10 DEGREES COOLER THAN DOWNTOWN HOTELS. (89)

THE MARYLAND, 3512-3514 Olive st.; large, elegantly furnished rooms; everything new and modern; all conveniences; phone.

THE AMSTERDAM.

6006 Cates av.; first-class place for first-class people. Rates, $1 and up. Beautiful grounds, large rooms, excellent service; breakfast and dinner if desired; just overlooking Fair grounds. Phone Forest 569. (92)

HOTEL KIRKWOOD

The Kirkwood is a 50-room hotel, very admirably located, with all the latest modern conveniences; modern electric and plumbing appliances throughout. It is operated on the European plan, with first-class restaurant in connection. Its location is within one block of railway station and street car lines, going direct to main entrance of Fair, only 20 minutes' ride. The rates are very moderate. Accommodations may be secured in advance, and everything will be done to make The Kirkwood a convenient and homelike abode for its guests.

F. J. WASHBURN, manager, Kirkwood, St. Louis County, Mo.

City office, 822 Chestnut st. Telephone 1611. (92)

Visitor's World's Fair Hotel

Unique, select. 5600 Delmar bl., near Fair. Take Olive st. through or Delmar car; beautiful grove; 350 rooms; $1 up; look for tower. (92)

PIKE HOTEL.

Newly furnished rooms, $5 per week, at Pike entrance of Fair; take Page car on Washington av. (7)

THE McDANNOLD HOTEL.

5017 Delmar, new brick hotel; newly furnished; cafe in connection; $1 [illegible] day and up; two car lines and walking dis[illegible] to Fair; best location in city for Fair [illegible]tors. (9)

CHARLEMONT—European and American; 3800 Washington bl.; Mrs. [illegible] Leonard; cool outside rooms; baths fre[illegible] per day and up; 3 best car lines; 10 mi[illegible] to grounds; fine and accommodations for [illegible] of from 20 to 40; rates. (7)

"THE BENTO[illegible] PINE ST,

Between 8th and 9th, [illegible]emen only; charges moderate; [illegible] Station. (1)

SHENANDOAH AV., [illegible]—World's Fair visitors will find excellent acco[illegible]ations for 75c to $1 per day; hot and cold [illegible] breakfast 25c. Tel. Victor 1450 [illegible] (7)

ROOMMATE WANTED.

14 Wo[illegible]

ROOMMATE WANTED—[illegible] young man; front room; private family; $[illegible] week. 2646 Gravois.

ROOMMATE WANTED—By young man; 2d-story front room and bath. 17[illegible] S. 18th st.

ROOMMATE WANTED—Lady; [illegible] state; privilege of light housekeeping; [illegible] per week. 4254 Duncan.

ROOMMATE WANTED—Young lady; rooms or terms reasonable; references exchanged. [illegible] Pine st.

ROOMMATE WANTED—Girl; one employed days; clean, respectable; must be in early nights; free; Monday, from 7 to 9. Mrs. Barrett, [illegible] Olive st.

ROOMMATE WANTED—Nice furnished front room, southern exposure [illegible]

[illegible] ...commodate b[illegible] ...nis; prefer per[illegible] ...st-Dispatch.

...le party having suburban home ...or 4 children, not over 6 years; ...quired. 7029 Vancroft av., Linden-

...rchard: if you desire high-class ac... and table service in beautiful ...ne, near cars and train, 25 min... air, see S. J. Weber, Catalpa av.

...EALTH AV., 8420—Greenwood, sub... ...nished rooms, with or without board.

... 7321—Maplewood; two blocks from ... or Pacific; 5c fare; strictly private; ...d or unfurnished.

...AV., 6934—Benton station; 5-room cot... ...rge lot.

... AV., 8319—Greenwood—Four-room ...suitable for two families; bath, city ...nome open. (53)

...AND BOARD—Lady living in suburbs, ...large, pleasant house, would let 3 or 4 ...to congenial parties; first-class board if ...; large lawn and shade; convenient to ...is and street cars direct to World's Fair ... 125, Post-Dispatch.

...AND BOARD—For four adults in the ...; nice place; price reasonable; on Suburb... ...line. Ad. N 21, Post-Dispatch.

...AND BREAKFAST—15 minutes to Fair; ...suburban car to Clayton, transfer to "Log ...Line," get off Price rd. Mrs. H. Bar... (2)

...—Furnished room for two gentlemen or ..., with or without board; on street car line ...onvenient to Mo. Pac. and Frisco depots. ...I. Watson, Clay, near Woodbine, Kirk... ...Mo.

...—Pleasant rooms at "The Leawn," 7353 ...av., Maplewood; with or without board; ...minutes' ride from World's Fair.

...URBAN BOARD—Room and board in beauti... ...suburban home; 30 minutes from Olive and ...lway. Ad. P 42, Post-Dispatch.

...URBAN BOARD—A private family in Benton ...th attractive place want permanent adult ...arders; suburban line to 2009 Forest av. Call ...lay.

...URBAN BOARD—Furnished room for 2; ...wer Grove cars and Frisco railroad; $40 per ...onth; private. 6540 Old Manchester rd.

...URBAN BOARD—Tuxedo Park; room, with ...eakfast, for two young men: $16 each; bath, ...ade, lawn. 702 Tuxedo bl. (7)

...URBAN BOARD—And front room, in private ...amily, for Fair visitors; 10 minutes' ride to ...rounds; elegant home. 2187 Clifton av., Clif... ...on Heights. (60)

...URBAN BOARD—Have one nice front room, first-class board, for gentleman and wife, do not want children; please call and make arrangements. 720 Marshall av., Tuxedo Park, Mo. (7)

...UTTON AV., 2656 (Maplewood)—Furnished room for 1 or 2 gentlemen; reasonable; downstairs.

COUNTRY BOARD.

14 Words, 10c.

...OARDING—"The Evergreens;" excellent accommodations; large fine mansion; 340 acres; beautifully situated; lawn, magnificent shade trees, boating, fishing; fruits of all kinds; plenty pure ice; fresh eggs, good butter, produced on place; very reasonable rates; can give city references. Ad. A. J. Shults, Moscow Mills, Mo. (7)

...OARDERS WANTED—For the summer, on a healthy, clean farm; good water, fruit, garden, shady lawn; for particulars address Mrs. A. S. Moore, Macoupin, Ill., R. F. D. No. 26.

...OARDERS WANTED—On farm, 48 miles from St. Louis; fruit, vegetables, milk and shade; ...reens, boating and fishing. Mrs. John Crab... ...ree, Grattan, Ill.

...OARDERS WANTED—For summer, on clean, healthy farm, good water, garden, fruit, shady lawn. Particulars ad. Mrs. A. S. Moose, Macoupin Station, Ill., R. F. D. No. 26.

...OUNTRY BOARD—1½ miles from station; large grassed yard; plenty shade; good accommodation; adults, $5. Mrs. Chas. Gerson, Newbern, Ill.

...OUNTRY BOARD—Plenty of shade, fine mineral springs, boating, bathing and fishing convenient to trains and boat; large, well-ventilated rooms. Ad. S. T. Porter, Lagrange, Mo.

...OUNTRY BOARD—Splendid place for rest; good location. Ad. Mrs. P. Marks, Bunker Hill, Ill.

...OUNTRY BOARD—Good board, at one of the prettiest country residences in Illinois. Box 880, Hillsboro, Ill. (8)

...OUNTRY BOARDERS WANTED—First-class country board on large farm, nice shade, good water, plenty fruit and vegetables; daily mail; $5 week; no small children. Ad. Box 2.8, Jerseyville, Ill. (7)

...—Two rooms, furnished for light housekeeping, near Piasa Chautauqua; good boat and team accommodations. Ad. Box 102, Elsah, Ill.

...OOMS—Nice rooms, with or without board, in suburbs, 15 minutes to World's Fair; beautiful shade trees, all kinds of fruit, street car passes door; take Suburban car to Clayton, transfer to Log Cabin Club, get off at Beaumont's place. (65)

...ICHY, Mo. 1100 feet above St. Louis, on a spur of the Ozark mountains; bright, cool, clean rooms, screened; a delightful place for families; the celebrated Vichey springs furnish an abundance of pure water, highly medicated, bathing; room and board, $4 per week. J. A. Cooper, Proprietor, Lexington Hotel. (99)

FURNISHED HOUSES FOR RENT.

14 Words, 10c.

...RCO AV., 4225—6-room furnished cottage to responsible parties; gas, bath; rent $75; or lease, $65 per month.

...ATES AV., 5809—Nine-room furnished house; ...yard; 4 blocks from World's Fair; July ...August. (7)

...HED HOUSE—10 rooms, West End; ele...ly furnished; a most desirable location; ... and furnishings valued at $16,000; reason... to good tenants. G. E. Shoo er, 307 N. ... (8)

...SHED HOUSE—For sale, furniture and ... of 6-room house, within walking distance ...air grounds. Apply 6416 Spencer pl., near ...mont. (7)

...HED HOUSE—Owner leaving city July ...ll rent 8-room nicely furnished modern ...in best residence portion of city to re... and respectable private party; answer ...terms reasonable. Ad. M 132, P.-D.

...HED HOUSE—... rooms; ... west; fine beautiful 3-story brick residence; nicely ...ed; piano included; all conveniences; half ...direct Fair car line; only $133 month ... Fair Brokerage Co., 906 Chestnut st.

...ED HOUSE—5 nicely appointed rooms; ...Fair;" 4 acres shaded lawn; large ... fine garden, chickens, Jersey cows; 4 ... street cars or station; $65 rent; really ...; beautiful place; bath, filtered water; ... Fair Brokerage Co., 906 Chestnut.

... HOUSE—In Kirkwood, will rent un... a 7-room house, neatly furnished; ...and bright, beautiful shady lawn, ... of Kirkwood; two lines of cars ...one line to World's Fair grounds ...utes' ride; cars every 16 minutes; ...th, $75. Ad. M., Kirkwood, P. O.

... HOUSE—Modern 7-room residence; to ...le or small family, who will board ...wife; fine neighborhood; permanent ...s with satisfactory people. Ad. M ...Dispatch.

... HOUSE—Furnished 10-room house, ...nces, with bath, one block to cars ..."Fair." Apply W. Britt, 6916 Bruno ...aplewood car; phone Kinloch Victor. (7)

...m furnished house; all conven... ...gas, telephone, large lawn; rent ... per month. Call 5951 Cote Brilliante, ...e Forest 910M. (7)

...E—Furnished 7-room house; all improve...ts; on Transit and Suburban cars. Ad ...0, Post-Dispatch. (7)

...AN AV., 5741—10-room furnished house; all ...veniences; 10 minutes from World's Fair; ...references; $175 month.

...MERSON AV., 4129—Furnished 7-room house; ...o months or more; every convenience.

...PLE AND UNION—Owner furnishes 12-room ...ouse to suit; reasonable. Ad. M 51, Post-Dis.

...SIDENCE—I will rent my elegant residence in Cabanne pl., 10 rooms, beautifully furnished, 1 or 2 months for $200 per month. Ad. Y 5, Post-Dispatch.

...—For rent, furnished room... ...ing house; 14 beautiful rooms; grandly fur...nished; lovely lawn; home fit for a king; we also have others cheaper. Glasscock, ... Chestnut.

...ELLS AV., 5538—Neat 6-room two-story brick; reception hall, bath, gas, etc.; large porch, beautiful lawn, nicely furnished and a delightful little World's Fair residence for small family; one block of Easton cars and 10 minutes' walk to Fair; rent $85 per month. Apply 1355 Belt av.

SUBURBAN PROPERTY WANTED

14 Words, 20c.

LAND WANTED—To rent in county or suburbs, 15 or 20 acres of land, cheap, with small house and barn; if needed will pay for crop; must not be far from town or depot; answer, stating all particulars. Ad. L 17, Post-Dispatch.

FURNISHED HOUSES WANTED.

14 Words, 20c.

...HED HOUSE WANTED—At once, 6 to ...d house or flat; best of security ...Dispatch.

...At once, nicely furnish... ...please give ...—Post-Dispatch.

[illegible]

14 Words, [illegible]

...SALE—... or sale, five-room c... ...09 Tamm av., end Tower Grove line.

DWELLING—In Ferguson, an 8-room modern dwelling; fruits, vegetables, cow, etc.; 15 minutes from World's Fair. Inquire of B. B. Whittemore, Ferguson, Mo.

FLATS—Two 2, one 4, one 6 and one 10-room flat; in Kirkwood, Mo.; on direct car line to World's Fair grounds in 25 minutes; fare 5c. Heinzelmann, Kirkwood, Mo.

FURNISHED HOUSE—Furnished house, five rooms, in Webster Groves; both steam and electric railway. Ad. P. O. Box 202, Kirkwood, Mo. (7)

FURNISHED HOUSE—6-room furnished house; bath, laundry, large porch and yard; phone; convenient to Fair; $75 month; for four months or more. Shelton Martin, 3221 Commonwealth.

OLD MANCHESTER RD., 6444—5-room house; large lot; end of Tower Grove line. (7)

ROOMS—Five furnished rooms, in Kirkwood, Mo., on direct car line to World's Fair grounds in 25 minutes; fare 5c. Heinzelmann, Kirkwood, Mo.

ROOMS—Four nice room in Greenwood; rent $12; 5c fare; handy to cars and trains. 3416 Commonwealth. (7)

SUTTON AV., 2644—Maplewood, 4-room flat; $20; immediate possession.

SUTTON AV., 2656—Maplewood, two newly furnished connecting rooms for housekeeping; cheap; upstairs.

FURNISHED FLATS FOR RENT.

14 Words, 10c.

BLACKSTONE AV., 1381—Four elegant rooms and bath; near Fair; Page or Easton cars. (7)

CABANNE AND CLARA AVS.—Furnished flat of 6 rooms and bath; all conveniences; 10 minutes' ride to Fair; for one or two months; telephone Forest 1741M. (7)

CHOUTEAU AV., 1845—Furnished four-room flat; with bath; reasonable; first floor.

COMPTON AV., 908 N.—Nice 4-room furnished flat; all conveniences; no children.

COTTAGE AV., 4417—First floor, 3 rooms for rent if furniture is bought, $.5 worth; very low and very desirable in every way; direct line to Fair; 10 blocks north of Finney off Taylor.

[illegible] AV., [illegible]—Furnished four-room flat, to reliable parties; $75 per month.

FURNISHED FLAT—A nicely furnished flat of six rooms for four months only; rent $60. Ad. P 139, Post-Dispatch.

FURNISHED FLAT—In Cabanne, new southern exposed corner, detached 6-room flat; tiled bath, gas, electric light; phone, screens and awnings; newly and beautifully furnished; 3 bedrooms, all front; 15 minutes' walk to World's Fair grounds; half block to four lines of cars; owner, no family, would prefer to rent to World's Fair visitors and care for the place; price reasonable but not cheap. Ad. P 147, Post-Dispatch.

FURNISHED FLAT—A nicely furnished 4-room flat and bath, all conveniences; 25 minutes to Fair; take Kirkwood car at De Hodiamont, get off at Francis place, near Collins rd.; rent $30. Apply Mrs. Francis.

FURNISHED FLAT—4 rooms and bath; exceptionally well furnished; location fine; rent only $20; this snap $200. MORGAN-RENINGER, 909 Chestnut.

FURNISHED FLAT—Leaving town for the summer, will rent elegantly-furnished apartments, near Washington Hotel; six rooms and bath; five minutes from Fair; rent $120; immediate possession. Ad. M 169, Post-Dispatch.

FURNISHED FLAT—Complete for housekeeping; 8 rooms; bed in each; first-class neighborhood; central location; convenient to Fair. Ad. N 2, Post-Dispatch.

FURNISHED FLAT—5 rooms; bath, gas range, piano; near Grand av.; rent $55. Ad. R 136, Post-Dispatch.

FURNISHED FLAT—Five rooms, complete in every detail; near Fair; for three months only; rent $75. Ad. P 126, Post-Dispatch.

FURNISHED FLAT—Four rooms, 8 beds, gas range; clean, light rooms. Ad. L 167, Post-Dis.

FURNISHED FLAT—Widow, alone, would like couple or ladies employed to join her in nice flat. Ad. L 183, Post-Dispatch.

FURNISHED FLAT—4200 west; direct Fair car line; southern exposed, upstairs; 5 newly papered, painted, newly furnished, clean, neat rooms; plenty beds; $75 month. World's Fair Brokerage Co., 906 Chestnut st.

FURNISHED FLAT—Four rooms and bath, gas and coal ranges, linens, screens, piano; near Garrison and Pine; $55 rent; also 14 rooms, Washington, near Garrison; $225 rent; coin money here. World's Fair Brokerage Co., 906 Chestnut.

FURNISHED FLAT—Nicely furnished flat, from July 10 until Sept. 1; rent reasonable to responsible couple who can furnish best city references; no others need apply. Ad. L 120, P.-D. (7)

GRAND AV., 3906 N.—4-room furnished flat; bath, gas, or would sell.

HICKORY ST., 3428—Furnished flat of 5 rooms for housekeeping, also gas range; $25 per month; why pay high rent for one room when you can get a flat for $25 per month; immediate possession.

HICKORY ST., 3428—3-room flat, nicely furnished for housekeeping, also gas range; why pay high rent for one room when you can get a good small flat to yourself for $25 per month?

LABADIE AV., 4237—Nicely furnished 3-room flat; all conveniences; 3 car lines; basement; big vegetable garden. Call mornings at 11 o'clock.

LABADIE AV., 4816A—Elegant, modern 5-room flat, completely furnished, gas and coal ranges, 8 closets, laundry, excellent location, near Euclid; Cass av. cars; $40.

LAFAYETTE AV., 2042—Flat; 3 rooms; 2d floor; good location.

LEE AV., 3945—2-room flat, bath, $6 per week; housekeeping room and gas range, $4; adults; private. (1)

LUCAS AV., 2940—Handsomely furnished 5-room flat; everything complete; adults only; price $100.

MADISON ST., 2810A—Furnished four-room flat; bath.

MISSISSIPPI AV., 1754A—Nicely furnished four-room flat, for July and August; south Lafayette Park.

MONTGOMERY ST., 3216—Furnished flat of 3 rooms, with bath; 2 or 3 months; all conveniences.

MORGAN ST., 3912—Neatly furnished four-room flat.

PAGE BL., 4208A—Near Pendleton; flat furnished, housekeeping; cool and reasonable; large yard; filtered water.

PAGE BL., 4070—Completely furnished 4-room flat, with bath, hot and cold water; all conveniences at reasonable price; no World's Fair prices; references required. (7)

ST. VINCENT AV., 2997A—Nicely furnished five-room flat; all conveniences; southern exposure.

TAYLOR AV., 1414—Nicely furnished second-story 2-room flat; modern conveniences; couple or gentlemen. (1)

WALNUT ST., 2611A—Nice 4-room furnished flat; gas, bath; convenient to all cars.

WASHINGTON BL., 4928A—Nicely furnished flat, four bedrooms, parlor, kitchen, dining room and bathroom, first-class neighborhood, one-half block from Washington Hotel; owners leaving city for three months; will rent to reliable tenants, who will take good care of property, at moderate price; call or address as above, at once. (7)

FURNISHED FLATS WANTED.

14 Words, 20c.

FLAT WANTED—I want to get a furnished flat; 4 to 7 rooms; 3 in family. Ad. M 60, Post-Dis.

FLAT WANTED—4-room nicely furnished flat for three months; references exchanged. Ad. K 157, Post-Dispatch.

FLAT WANTED—Refined couple want furnished flat; will care for same and pay some rent. Ad. P 101, Post-Dispatch.

FURNISHED FLAT WANTED—4 or 5 rooms; on direct line to Fair; rent not to exceed $45. Ad. N 138, Post-Dispatch.

FURNISHED FLAT WANTED—3 to 7 rooms; neatly furnished; good locality; city people; good care taken; state terms; answer today; permanent. Ad. R 121, Post-Dispatch.

FURNISHED FLAT WANTED—Completely furnished 3-room flat, for housekeeping. Ad. O 12, Post-Dispatch.

FURNISHED FLAT WANTED—West End, for July; price not over $50. B. 5017 Delmar bl.

FURNISHED FLAT WANTED—Young business man wants furnished flat or apartment. Ad. M 7, Post-Dispatch.

DWELLINGS FOR RENT.

14 Words, 10c.

ARLINGTON AV., 2717—New 4-room cottage; large unfurnished attic; beautiful veranda, large front, back and side yard; price $30 per month; gas and water. Andreas & Gerst, 102 N. 8th. (7)

ELEVENTH ST., 3714 N.—6-room brick, desirable neighborhood; rent reasonable for permanent tenants; open.

FLORISSANT AV., 4024—New house, 7 rooms; ... cement cellar, furnace, gas fixtures; $45.

...—Welsh ... 7-room brick houses, stone front, tile roofs, in that beautiful high Oak Grove Heights, just one block west of Suburban Garden; we are selling them on small cash payments, balance $25 per month ... interest; cheaper than rent; take Suburban Park car to North Market st. and walk two blocks west to beautiful Oak Grove Heights. ...

MITCHELL AV., 6045—8-room house; city water; large yard; healthful location. P. H. Felzer.

... AV., 4278—5-room cottage; ... Apply 5712 Cote Brilliante.

FLATS

14 Words, [illegible]

BENTON ST., 2800—6 nice, large ... reasonable rent; only $25 per month; take Cass av. car. GEO. J. WANSTRATH, 616 Chestnut st.

BLAINE AV., 3941—Flat; good, bright, 3 room flat, no bath; large yard and porch; no objections to children or boarders; $20 per month; rear door open.

CALIFORNIA AV., 3252—Flat, 4 delightful rooms and bath; all conveniences; 3d floor; reas.

CATALPA ST., 6325—Three-room flat, newly decorated; one block north of Easton av.

COMPTON AV., 1108 AND 1112 S.—Flat; three rooms; nicely decorated; rent $16, $20. Call room 421, 721 Olive st.

COTE BRILLIANTE AV., 4643—In Wagoner pl.—Splendid neighborhood; fine 6-room flat, with all modern conveniences; also gas range, shades, screens; rent $37.60 per month.

COTE BRILLIANTE AV., 4565—One flat; 5 rooms; bath, gas; rent moderate.

DE KALB ST., 3411—Near Cherokee st.; 3 rooms on second floor, $12; open. L. P. Baitinger, Fullerton bldg.

DELAWARE AV., 1119—Near 6118 Etzel av.; nice cool 4-room flat, part furnished; cheap.

ETZEL AV., 6220—Nice 4-room flat; all conveniences. (7)

EVANS AV., 4599—3 large rooms; water, fuel gas, large yard; inquire downstairs. (7)

[illegible] AV., 805 S.—Three-room flat.

FLAT—Flat of 4 rooms. Wellston Park. Wellston and Cherry avs., J. W. Fenmiee. (7)

FLATS—3-room flats, good condition, $10 and $11; can be seen by applying to Mrs. Loller, 1700 Macklind, or Mrs. Hildebrandt, 2631 Brannon.

FLAT—Five room flat, second floor; all conveniences; no children; Harper st. Ad. Y 172, Post-Dispatch.

FLAT—Four rooms, bath; hot and cold water; cemented laundry; southern part of city; 3000 south. Ad. K 160, Post-Dispatch.

FLAT—For rent, vacant flat: 5 rooms and bath; 3819 Labadie av.; Lindell pl.; new house; apply on premises or 909 Chestnut st.

FLORISSANT AV., 4000—New 3-room flat; gas stove, gas fixtures, laundry; $18.

FRANKLIN AV., 1626—4 rooms, 2d floor; only $15; open. L. P. BAITINGER, Fullerton bldg.

GARRISON AV., 1424 N.—4 nice rooms for party without small children.

GLASGOW AV., 1103—Three-room flat; use of laundry; Suburban or Easton av. car.

HANCOCK AV., 7001—6 rooms 1st floor; in thorough repair; $18. CHAS H. FRANKE, 1008 Chestnut st. (1)

HICKORY ST., 2740—One three-room flat.

LEE AV., 4306—Five-room flat, reasonable; immediate possession. Call at once, 4300 Lee. (7)

LINCOLN AV., 3738—7-room flat, with all necessary conveniences. Ad. M 152, Post-Dis.

LINDELL BL., 4137—Second-floor east apartment; 8 rooms, bath and closet, steam heat, gas fixtures, screens, laundry, janitor service; rent $85. Holbrook-Blackwelder R. E. T. Co., 812 Olive st. (8)

PLEASANT ST., 4135—Four-room flat, gas fixtures and screens; no children.

MARYLAND AV., 4352-4—Finest seven and eight room apartments in the city; steam heat, janitor service, etc.; open for inspection; see them.

MICHIGAN AV., 3243—Five-room flat; no children.

MORGAN ST., 5186—5 rooms, bath and closet, gas fixtures, furnace and screens; in good repair; rent $42.50. Holbrook-Blackwelder Real Estate Trust Co., 812 Olive st. (8)

PAGE BL., 3940—Five-room flat, modern conveniences; furnace heat; immediate possession; rent $40.

PAGE BL., 5733 to 5749—Immediate possession; between Goodfellow and Shawmut; five elegant rooms and bath; first floor, 6 elegant rooms and bath, 2d floor; we furnished gas range, fixtures, screens, shade and decorate to suit; go out and see them; open for inspection. M. P. Hynson, 920 Chestnut st. (8)

SCHOOL ST., 3426—Handsomely furnished three-room flat; screens, gas range; hot and cold bath; all conveniences; only for adults.

TOWER GROVE AV., 1210—5-room flat; $22.50 per month.

VARNE AV., 2161A—Three-room flat, with hall, gas, screens and laundry; rent $15.

WEST BELLE PL., 4452—Modern flat; heat in season; four rooms; janitor; all conv.; $44.

FOR COLORED PEOPLE.

14 Words, 10c.

BEAUMONT ST., 612 N.—Two unfurnished rooms, 2d floor; best of references required.

COTTAGE AV., 4336—Furnished rooms for light housekeeping; respectable colored people; during July and August.

DELMAR BL., 4618A—Neatly furnished front room, to colored gentleman.

EVANS AV., 4034—Furnished room, to two colored men; with or without board.

LUCAS AV., 1723A—One large room for young men or man and wife (colored). (7)

ROOMS WANTED—By a colored family, three to six rooms by July or August 25. Ad. P 156, Post-Dispatch.

WANTED FOR BUSINESS PURPOSES.

14 Words, [illegible]

BOOTH WANTED—On percentage, to sell drinks. Ad. R 124, Post-Dispatch.

MANCHESTER AV., 3122—Furnished room for colored.

SPACE WANTED—World's Fair space for divisions of 8 feet square; in Manufactures building preferred. 1141 N. Vandeventer.

STABLE WANTED—To rent stable or carriage house for automobile. Ad. N 26, Post-Dis.

STORE WANTED—Whole or part of store in good central business location. 826 N. Beaumont. Phone Kin. D329

STORE WANTED—To rent store in thickly settled colored or white neighborhood; not over $12 rent per month. Ad. M167, Post-Dispatch.

TO LET FOR BUSINESS PURPOSES.

14 Words, 10c.

CARR ST., 1900—Part of store to rent for a butcher shop.

CENTURY BLDG.—Desk room free to party who will attend telephone in the absence of others. 1023 Century bldg.

CHOUTEAU AV., 3501—Three rooms, one to be used for restaurant purposes.

CORNER—Elegant corner on Market st., from Aug. 1; will divide to suit tenant. Warren C. & I. Co., 200 N. 2d st.

"DAYTON FAN AGENTS"—New and 2d-hand fans for sale or rent for season. Van Nort Bros. Electric Co., 716 Market st. (99)

DESK—And revolving chair; all conveniences; $10 month. Room 203, 911 Locust st.

DESK ROOM—With desk, in fine furnished offices. Room 421, 721 Olive st.

DESK ROOM—Desk room or space suitable for barber shop, cigar store. 316 Olive st. (2)

DESKROOM—Fine, light, cool deskroom. 411 Olive st., room 410.

DESKROOM—Deskroom with use of telephone, in good light office. Inquire 408 Star bldg. (7)

DESK ROOM—For rent, very desirable; with privilege of phone. 410 Frisco bldg.

DESKROOM—Deskroom and the use of telephone; handsomely furnished office. Inquire 526 Frisco bldg. (1)

[illegible] N. [illegible], 1865—Store and one large room.

ELEVENTH ST., 2000 S.—Extra large room, good for business purposes.

FOR RENT—Part of office. 909 Chestnut st.; janitor service and both phones free.

FRANKLIN AV., 2105—Store. Inquire at 4408 Easton av.

LOCUST ST., 2806—Dining room; partly furnished; street entrance; splendid location and fine business opportunity; part of rent can be paid in board; advantages.

MAIN ST., 209 S.—Three-story building; keys at 712 N. 4th.

[illegible] N. ST., 1531—Meat shop.

MONTGOMERY ST., 2306—Stable; 2 horses; inquire 3631 Garfield av.

OFFICE—Half of office. Inquire at 501 Wainwright bldg.

OFFICE—Half of furnished office, with use of both phones; nicely located; $15. Ad. M 105, Post-Dispatch.

OLIVE ST., 4048A—Laundry and shed, suitable for carpenter shop; reasonable.

PINE ST., 216—Store; low rent; will paint and paper to suit a good tenant. Apply at 214 Pine.

PINE ST., 1300—New; splendid; daylight; modern store, 25x100; cellar, [illegible]

RESTAURANT—Furnished restaurant; cheap; also fruit stand, 1400 Clark av. (7)

ROOM—Office room and good show window, with use of Bell phone. 1135 Chestnut st.

ROOMS—Fine display sample rooms, with tables, for 3 or 6 months; cheap; next Lindell Hotel. Room 408 Model bldg. (7)

ROOM—Third floor, for doctor, lawyer, dressmaker or business office; cheap. Apply studio, 618 Olive st. (7)

[illegible] ST., 3100—Store and room.

SEVENTH ST., 906 S.—Stable; 3 stalls and yard for truck.

STABLE—Good stable, single stall and wagon ... [illegible] Morgan st.

...—For rent, large brick stable for ... Inquire 1709 Chouteau.

... Jefferson; fine business ... occupied; rent reasonable; ... sell lease. Apply room 15, Jefferson ... Jefferson and Olive st.

TENT—For rent, large tent; good for refreshments, lunch stand or any kind of business. 213 S. 16th.

WASHINGTON AV., 2800—Store, rear of cigar store, suitable for barber shop.

WEST BELLE PL., 4219—Six sheds on Fairfax av., near Whittier, suitable for jobbing shop and living rooms.

HOUSEHOLD GOODS WANTED.

14 Words, [illegible]

ABSOLUTELY full value for household goods. M. Dickson, 2944 Washington av.; B 1369. (8)

ALL KINDS of household goods, feathers bought; highest prices. Bensinger, 736 Walton av., or 1702 Franklin av. Phone B1811. (14)

ALL KINDS of furniture, carpets, stoves, highest prices; send postal. Bensinger, 2109 Franklin av. Kinloch telephone 2158C. (14)

BEFORE moving sell furniture and feathers don't want; send postal. Ashton, 1111 S. Jefferson. (3)

FEATHERS WANTED—Very highest price; honest weight; postal. Globe Pillow Co., 3839 Finney av. (8)

[illegible] (8)

HOUSEHOLD GOODS bought in any quantity. Jones & Co., 1143 Olive st. C 742. Beaumont 128. (8)

WANTED—We pay highest prices for household furniture, stock in stores; also entire contents of flats or residences; don't sell until you see us; send postal. Leonori Auction Co., 1219 Olive. (8)

WARDROBE WANTED—Must be cheap. 3729A S. Broadway.

WORLD'S FAIR HOTEL, 5070 Maple av.; large, cool rooms; 20 minutes' walk to grounds; 75c and $1; can notify; parties will be met at the station. (7)

HOUSEHOLD GOODS FOR SALE.

14 Words, 2[illegible]

BEDS—For sale, two very nice single walnut beds. 2818A Eads av.

BED—For sale, oak folding bed, cost $75, for $15; call today. 6107 Plymouth av.

BEDS, ETC.—For sale, 8 double beds, 2 cots, 5 rooms, kitchen furniture. 1115A N. Vandeventer.

BEDS, ETC.—For sale, iron bed, springs and mattress, walnut bed and dresses. 28.8 Stoddard.

BED—For sale, oak bed and springs, almost new; also small icebox, cheap; call 3808A Flad.

BEDROOM SET—For sale, fine mahogany bedroom set, spring and mattress. 755 Walton av.

BED—For sale, handsome oak folding bed; will sell for $18. 1458 Stewart.

BED—For sale, full size oak folding bed, with large mirror; cheap. 2710 Olive.

BED—For sale, single oak bed, springs and mattress; good condition. 2330 Adams st., upstairs.

BED—For sale, fine upright folding bed; cheap; private family. 1705A Armand st.

BED, ETC.—For sale, folding bed, with mirrors, mattress; also bed lounge; $15 complete. 4533 Page.

BED, ETC.—For sale, $65 upright folding bed, with large mirror; cheap; 2 parlor coal oil hanging lamps, 1 ladies' bicycle. Ad. P. O. Box 369, Kirkwood, Mo.

BED, ETC.—For sale, new iron bed, springs, mattress and feather pillow. 4263 Page av.

BEDROOM SET—For sale, heavily carved, antique mahogany bedroom set; no dealers. Ad. P 151, Post-Dispatch.

CARPETS—For sale, 32 misfit Brussels and ingrain carpets and rugs; all sizes; $2.50. 670 yards oilcloth and linoleum, 25c. 810 N. 7th st.

COTS—For sale, three woven wire cots, almost new. 1631 Wash st.

DINING TABLE, ETC.—For sale, dining table and go-cart; cheap. 782A Bayard av.

FOLDING BED—For sale, golden oak safety folding bed, piano finish, French plate mirror front; almost new; cost $75; price $25. 514[illegible]A Page.

FOLDING BED—For sale, fine golden-oak folding bed, large mirror. 2909 St. Louis av.

FOLDING BED—For sale, upright folding bed; cheap. 4212 Wyoming.

FURNITURE, ETC.—For sale, furniture of three rooms, stoves, range, etc.; reasonable; parties leaving city. 1400 S. Compton.

FURNISHED FLAT—For sale, nice furnished 4-room flat, beautiful, light, clean rooms; rent and price reasonable. Ad. R 142, Post-Dispatch.

FURNITURE—For sale, lot of furniture for storage charges; also rugs. 1822 Locust.

FURNITURE—For sale, furniture of one room, folding bed, couch, etc.; almost new; bargain; call Monday before 10, or any time Tuesday. 3566 West Belle; rear door.

FURNITURE—For sale, household furniture; almost new; very cheap; must sell. Call 1358 Blackstone av.

FURNITURE—For sale, bedroom set, table, rug, 75-foot garden hose, lamps, etc.; almost new; cheap. 3949 Maffitt av.

FURNITURE—For sale, 1 walnut bed, kitchen cupboard, Garland cook stove. Apply 2620 North Market.

FURNITURE—For sale, 4 rooms of first-class furniture; everything complete; easy terms. Ad. R 157, Post-Dispatch.

FURNITURE—For sale, furniture of a 5-room flat; everything first-class; will sell at a sacrifice if sold immediately; no reasonable offer refused. 4806A St. Louis av.

FURNITURE—For sale, dresser, washstand, iron bed, table, rugs, rocker, $25; no dealers. 2922 Sheridan av.

FURNITURE—For sale, bedroom set, $3; folding bed, $3; wardrobe, sideboard, dresser, beds; selling out. 1704 S. 11th st. (23)

ICEBOX—For sale, medium size, for private family; cheap. 5112 Westminster.

IRON BED—For sale, white iron bed, double springs, fancy brass trimmings, canopy top; cost $85; will sell for $12. 3916 Turner.

RANGES—For sale, Detroit Jewel four-hole range; also gas range. 5034 Fairmount.

RANGE—For sale, large Quick Meal gasoline range. 6217 Plymouth.

RANGE—For sale, 6-hole coal range; splendid baker; $6. 4840 Maffitt av.

RANGE—For sale, gas range, 4 holes, 18-inch oven, good condition, connected, up, ready to use, $9. 5172 Easton av.

REFRIGERATORS—For sale; at Leonoris, 1219 Olive st., refrigerators, $5.

RUGS from storage; wool rugs, $1.50; Brussels rugs, $7.50; misfit carpets, $3.50. 2110 Franklin av. (3)

SIDEBOARD, ETC.—For sale, sideboard, table and chairs; at bargain. 3447 Magnolia av.

STOVE—For sale, cook stove, cheap; has been used but little. 2404 N. 15th st., second floor.

STOVE, ETC.—For sale, gas stove and oven; round oak dining table; chairs, cupboard, ice chest; cheap. 3928 Morgan st.

STOVE, ETC.—For sale, gasoline stove, bedstead, mattress, springs, cook stove, table, chairs; cheap.

WATER HEATER—For sale, connected; ready to use, $5 up. 5172 Easton av.

MATTRESSES.

Cot pads, $1 and up; single mattresses, $1.50 up, full-size mattresses, $2 up; cheapest place in the West to buy your mattresses; call at our factory; you will get manufacturer's prices. H. G. Donigan Upholstering and Bedding Mfg. Co., southeast corner Fifteenth and Pine. (26)

CARPETS AND RUGS

Beautiful new patterns; all sizes and grades; also a big lot of misfit carpets and rugs; extra bargains this week; bring dimension of rooms. LANGAN STORAGE CO., 1001 Morgan st.

Furniture, Carpets, Refrigerators

and household goods of all kinds (new and slightly used), including parlor, bedroom, library and dining room pieces. Our location means a big saving to you. LANGAN STORAGE CO., Salesroom, 1001 Morgan st.

LAWN BENCHES

Now is the time to decorate your lawn with a nice lawn bench or chairs so you can sit outdoors and enjoy the evening breeze. We carry a full line of benches, rockers and chairs in various colors at a price that will surprise you. LANGAN & TAYLOR S. & M. CO., 1823 Washington av. (8)

REFRIGERATOR AND GAS RANGES

No home is complete without a nice refrigerator or gas range during the warm summer. We have a nice new stock of up-to-date refrigerators and gas ranges that we will dispose of at greatly reduced prices. Call and see for yourself. LANGAN & TAYLOR S. & M. CO., 1823 Washington av. (8)

IRON DAVENPORTS

Make a full-size bed; comfortable, strong and sanitary; just the thing for World's Fair visitors; $8.75 to $18, with mattress and drapery. LANGAN STORAGE CO., 1001 Morgan st.

Furnished Houses and Flats for Sale

FURNISHED FLAT—7 well furnished rooms; will sell at bargain; within block Taylor, Delmar, Page, suburban car lines; no agents; 4300 West. Ad. L 66, Post-Dispatch. (7)

FURNISHED FLAT—For sale, furniture of nicely furnished four-room flat; flat for rent; gas, bath; upper flat. 726 N. Compton av.

FURNISHED FLAT—For sale, completely furnished 3-room flat; quick purchase at a bargain; $100. Call 30¼ S. 15th st.; rent $16.

FURNISHED FLAT—For sale, 3 rooms; rent $14 month; other furniture; reas. 1305 Hickory. (61)

FURNISHED FLAT—For sale, modern four-room flat, furnished complete; gas, bath; rent $19; today. 4067 Finney.

FURNISHED FLAT—For sale, four-room flat, for housekeeping; convenient for family with children; direct cars to Fair; fine location; low rent; sell cheap; $65 cash. Inquire 2846 Easton.

FURNISHED FLAT—For sale, five-room elegantly furnished flat; must sell intact. 5034 Fairmount.

FURNISHED FLAT—For sale, contents of furnished four-room flat; complete. 2308 Franklin.

FURNISHED FLAT—For sale, 4-room flat, complete, with lease for quick sale; price $100. 3506 N. Grand av.

FURNISHED FLAT—For sale, 2 furnished rooms or 3-room flat, complete; very cheap; must sell. 3906 N. Grand av.

FURNISHED FLAT—For sale, 3-room furnished flat, in West End; convenient to cars; rent $15. Ad. N 107, Post-Dispatch.

FURNISHED HOUSE—For sale; widow leaving city will sell furniture for 8 rooms, just as it stands; 4 upstairs rooms rented to roomers more than twice pays rent; nice yard and flowers; good place for children; good neighborhood; convenient to car line; cheap if sold at once. 2213 N. 10th st.

FURNISHED FLAT—For sale, furniture of new 4-room modern flat; cheap rent; beautifully furnished; been used only 5 months; beautiful home for some one; two rooms rented permanently, $35 month; will give possession immediately; owner wants to leave city; bargain if sold at once. 1725 Lafayette.

FURNISHED HOUSE—For sale, 9-room house, completely furnished for World's Fair visitors; 3800 west, on direct car line to Fair; rent reasonable. Ad. R 117, Post-Dispatch.

FURNISHED FLAT—For sale, the household goods of a 4 room flat, and the rooms for rent if desired. 1920 Penn st.

FURNISHED FLAT—For sale; $200 buys 5 rooms, elegantly furnished; location very best for Fair visitors; income $100; rent $27; must sell Monday. Ad. N 119, Post-Dispatch.

FURNISHED HOUSE—For sale, neatly furnished 9-room house; World's Fair cars pass door. 3139 Lucas av.

FURNISHED FLAT—For sale, contents of 4-room flat on Delmar; $200. Call 3129 Lawton av.

FURNISHED FLAT—For sale, handsomely furnished flat; 5 rooms and bath. 2502A N. Grand av. (2)

FURNISHED FLAT—For sale, furnished flat of 4 rooms; gas and hot bath; all conveniences; or will rent connecting rooms if desired. 3035 Franklin av.; lower bell.

FURNISHED FLAT—8 rooms, furnished; good neighborhood; cheap; call Sunday afternoon. 2626 Olive.

FURNISHED HOUSE—For sale, 10-room furnished house, $60 rent; good pay; must sell at once. Ad. R 122, Post-Dispatch.

FURNISHED FLAT—For sale, elegantly furnished flat, 4 rooms, so. ex.; rent $20; must sell; no reasonable offer refused. 3211A Olive.

FURNISHED HOUSE—For sale, contents of 7-room furnished house; bargain if sold in bulk. 4119 West Belle.

FURNISHED HOUSE—For sale, nicely furnished 9-room house; high location; large lawn; select neighborhood, on Lindell, near Grand; rooms filled, top-notch prices; selling, leaving city. Ad. Y 179, Post-Dispatch.

FURNISHED COTTAGE—For sale, furniture of 3-room cottage; must sell; $125, and cottage for rent, $15 per month. 3716 Cote Brilliante.

FURNISHED FLAT—For sale, 3-room flat, furnished. 3527A Easton.

FURNISHED HOUSE—For sale, 7-room house, completely furnished, reasonable; two doors from Easton. 1202 Webster av.

FURNISHED FLAT—For sale, beautifully furnished six-room modern flat; rent reasonable. Inquire 4472A Delmar.

FURNISHED FLAT—For sale, nicely furnished flat, West End; 5 rooms and bath; rent $25; no raise; convenient to car; nice location; possession immediately. Ad. Y 68, Post-Dispatch.

FURNISHED FLAT—For sale, furnished flat; 3 rooms and basement; rent $15; income $50; rooms full; gas, bath; everything; linen, etc.; $175 if sold this week. 2700 west. Ad. P 127, Post-Dispatch.

FURNISHED FLAT—For sale contents nicely furnished 6 rooms, complete; $400 cash; parties leaving city; income $65 month; rent $17; fine neighborhood; bargain; investigate. Ad. N 29, Post-Dispatch.

FURNISHED FLAT—For sale, 4-room furnished flat; low rent; furniture almost new; nice yard. 418 S. Jefferson av.

FURNISHED FLAT—For sale, furnished 4-room flat including piano; big bargain at $225, possession in 5 days; call at 4336 Cook av., first flat; rent $28.

FURNISHED FLAT—For sale, 3-room furnished flat; everything complete; at a bargain; must sell at once. 2647A Geyer.

FURNISHED FLAT—For sale, 3-room flat, completely furnished, housekeeping; $16 rent; reasonable. 4037A Finney av.

FURNISHED FLAT—For sale, complete furnishings of 5-room flat on 12th and Park; rent paid till 1st; $185 cash. Ad. M 71, Post-Dispatch.

FURNISHED HOUSE—For sale, furniture of nicely furnished 8-room house, $225 cash, balance monthly payments; 10 minutes' ride from Fair grounds; rent $40; no agents. Ad. M 158, Post-Dispatch.

FURNISHED FLAT—For sale, furniture of 3-room flat. 3132 Arsenal; not till Tuesday.

FURNISHED FLAT—For sale or rent, part or whole of beautiful West End flat; rent cheap; no raise. Ad. M 187, Post-Dispatch.

FURNISHED FLAT—For sale, contents handsomely furnished 4-room flat, West End; price $200 cash; worth $600; rent $27. Ad. M 115, Post-Dispatch.

FURNISHED HOUSE—For sale, 9-room house, in 4200 block west; full of good-paying boarders; convenient to four car lines; rent reasonable. Ad. M 108, Post-Dispatch.

FURNISHED FLAT—For sale, furniture of five-room flat, with all improvements; will sell cheap. Ad. K 200, Post-Dispatch. (70)

FURNISHED FLAT—For sale; 7 rooms; with reception hall; cheap; gas and bath; house full of roomers. 2901 Lucas av., flat 6. (7)

SEWING MACHINES.

14 Words, 2[illegible]

BARGAINS, Bargains—For one month only we are going to sell our celebrated I. X. L. sewing machine, equal in every way to any $50 machine on the market, for the low price of $18. This machine has a high arm, oak woodwork, complete with attachments and a 10 years' guarantee. Lessons given on all machines sold. See for yourself before buying elsewhere. H. Minges, 1525 S. Broadway. Open evenings. (52)

BUY the light running New Home direct at main city office. 1208-10 Franklin. Kin. D972. (6)

SEWING MACHINE—For sale, New Home sewing machine; good as new; very cheap; call Sunday or evenings. Bulte, 1916 N. 11th.; Bellefontaine cars.

SEWING MACHINE—For sale, Singer sewing machine, almost new; a bargain if sold Sunday. 3d floor, 1000 Olive st.

SEWING MACHINE—For sale, New Home sewing machine; like new; $8. 3421 Olive.

SEWING MACHINE—For sale, one New Home sewing machine, cheap. 831 Brooklyn st.

SEWING MACHINE—For sale, 5-drawer, black walnut, $65 Singer; good as new; all attachments. 3427 Olive.

SEWING MACHINE—For sale, Wilcox & Gibbs automatic sewing machine; new; cheap. Ad. L 10, Post-Dispatch. (7)

SEWING MACHINES—For sale, new drophead, $10. 2333 Franklin av., 3d door east of Jefferson.

SEWING MACHINES—For sale cheap, new tailor machine, Singer; we repair all makes and rent machines. 2333 Franklin av., 3d door east of Jefferson av. Kin. D153.

SEWING MACHINES—For sale, 50 good high-arm machines of all makes, $3 up; guaranteed. New York Sewing Machine Co., 1210 Franklin. Kinloch D972. (6)

WE repair any sewing machines for $1; guaranteed 2 years. New Home Sewing machine, main city office, 1208-10 Franklin. Kin. D972. (6)

DANCING.

14 Words, 2[illegible]

ATTEND the Delmar Dancing Pavilion; dancing every evening; opposite main entrance of Delmar Garden.

Coney Island of the West—HASHAGEN'S PARK—Grand and Meramec—High-class Vaudeville and Dancing Every Night—Free—Admission—Free. (8)

DANCING every evening, Saturday and Sunday afternoon, at our new pavilion, 329 De Balliviere av., near main entrance to World's Fair; good floor and music. Ahern & Albers; take Delmar or Olive st. cars direct. (8)

DO YOU DANCE? Dancing every night at Byrle's, n. w. corner Tenth and Olive sts.; instruction free; open all summer. (7)

JOIN a first-class school; Prof. and Mrs. Behensky guarantee waltz, two-step, schottische, waltz-lancier, grand-square, for $3; private lessons any hour with music. 1210 Olive st. (8)

MRS. HAR[illegible]ANT gives private lessons with music; best references; take Suburban Park car and get off at Arcade av. (8)

THE TIVOLI, [illegible] Olive st.; high-class vaudeville and dancing ... Prof. Wolf's Orchestra, Tivoli ... Co. (7)

[illegible] AND PENSIONS.

14 Words, 20c.

[illegible] FOR SALE. [illegible] SALE. [illegible] FOR SALE.

Nothing better for your business. Money-makers, every one. Write for full particulars.

728,609—May 19, 1903, "Guy Anchor," Lester D. Pitcher, Dixon, Ill.

721,603—Feb. 24, 1903, "Truss," Henry T. Prange, Kalamazoo, Mich.

726,743—April 28, 1903, "Lamp Chimney," James J. Perkins, Greenville, N. C.

729,583—June 2, 1903, "Bottle," J. J. Ruthhauser and A. Hensler, Fernandina, Fla.

730,974—June 16, 1903, "Paper Cutting and Folding Machine," Samuel D. Ruth, Beatrice, Neb.

730,797—June 9, 1903, "Furrow Opener Attachment for Planters," Henry Rentsch, Bacon, Mo.

728,304—May 19, 1903, "Harrow," Wm. S. Ross, Alma, Ill.

726,466—April 28, 1903, "Hammer," George H. Rowe, Ennis, Tex.

735,968—Aug. 11, 1903, "Combined Rail Joint and Nut Lock," Lucius N. Reed, Fulton, Ill.

726,190—April 21, 1903, "Door Hanger," Alexander E. Randle, Grayville, Ill.

140,284—Jan. 23, 1903, "Pencil Book," Audley H. Stow, Red Jacket, W. Va.

727,486—May 5, 1903, "Clothes Line Reel," John P. Sundin, West Duluth, Minn.

748,021—Dec. 29, 1903, "Variable Friction Gearing," Levi Sanders, Melrose, Idaho.

739,938—Sept. 29, 1903, "Water Heater," Rose Smith, Cleveland, O.

742,507—Oct. 27, 1903, "Pick Lock," Walter E. Simmons, Duquoin, Ill.

735,837—Aug. 11, 1903, "Gas Fixture," Robert L. Smith, James Warhurst, Berwyn, Ill.

742,915—Nov. 3, 1903, "Flue Cutter," James M. Sherman, Columbia, Mo.

723,931—March 31, 1903, "Cotton Chopper," Thomas M. Short, New Lewisville, Ark.

73[illegible],944—Sept. 29, 1903, "Churn," John N. Stokes, Bentonville, Ark.

734,628—July 28, 1903, "Combined Milling and Boring Machine," Albert B. Sowden and Edward E. Walker, Covington, Ky.

708,407—Sept. 2, 1902, "Steam Boiler," Joseph A. Schlehr, Frazee, Minn.

708,121—Sept. 2, 1902, "Vehicle Hub," Edmund B. Stearns, Eldorado, Kan.

725,882—April 21, 1903, "Gas Saving Attachment for Stoves," Samuel W. Shoupe, Hagerstown, Md.

721,340—Feb. 24, 1903, "Tube Expander," James S. Stevens, Pueblo, Colo.

740,205—Sept. 29, 1903, "Trolley Wire Crossing," Oliver Vanorman, Frederick Swift, Los Angeles, Cal.

736,317—Aug. 11, 1903, "Window Shade Trimming Apparatus," Tufts Bros., Abilene, Kan.

731,722—June 23, 1903, "Machine for Picking Beans," J. F. Turner, E. Burnett, Clifford, Mich.

724,413—March 31, 1903, "Feed Water Heater," Frank C. Trauer, Heizer, Kan.

723,810—March 31, 1903, "Device for Side-Dressing Saws," Francis A. Bell, Bardane, W. Va.

744,157—Nov. 17, 1903, "Tool for Reaching Store Goods," C. L. Brownell, Splitrock, Wis.

735,434—Aug. 4, 1903, "Umbrella Holder," Robert E. Bradbury, Roberts, Ill.

742,956—Nov. 3, 1903, "Railroad Splice Bar," William L. Bauer, Troygrove, Ill.

732,311—June 30, 1903, "Foot Blocking for Guard Rails," Ebenezer A. Bowers, Lucerne, Mo.

726,845—May 5, 1903, "Match Striker," E. C. H. Behrens, Charleston, S. C.

728,536—Oct. 2, 1903, "Rotary Engine," C. P. Breed and E. L. Hawn, Rock Elm, Wis.

730,727—June 9, 1903, "Wheel Plow," H. H. Boenker, St. Charles, Mo.

742,149—Oct. 27, 1903, "Sawmill Carriage," George F. Baxter, Singer, La.

743,807—Nov. 10, 1903, "Horseshoers' Tool Box," James Pegg, Ventura, Cal.

742,562—Oct. 27, 1903, "Dust Cap for Vehicle Wheels," Eli S. Becraft, Charles H. Barham, Idella, Mo.

733,808—July 14, 1903, "Nut Lock," James G. Brandon, Charleston, Ill.

743,443—Nov. 10, 1903, "Rotary Engine," Edmund W. Bull, Toronto, Canada.

720,880, 729,267—Feb. 17, May 26, 1903, "Telephone Receiver Holder," Arthur J. Briggs, Allegheny, Pa.

731,852—June 23, 1903, "Non-Refillable Bottle," Henry F. Puttner, Idaho Falls, Idaho.

726,638—April 28, 1903, "Side Dumping Body for Vehicles," W. L. Chessrown, Eaton, Colo.

731,603—June 23, 1903, "Box Fastener," Charles D. Carter and Mary F. Carter, Roxie, Va.

721,544—Feb. 24, 1903, "Game," Charles H. Crandall, Danbury, Conn.

726,405—April 28, 1903, "Cushion Heel for Boots or Shoes," John Coffman and George Dorn, Youngstown, O.

744,483—Nov. 17, 1903, "Automatic Pump," Walfred F. Carlberg, Sisseton, S. D.

708,162—Sept. 2, 1902, "Ash Pan," Timothy F. O'Connor, Sauk Center, Minn.

743,149—Nov. 3, 1903, "Egg Beater," George E. Collins, Atkinson, Neb.

747,147—Dec. 15, 1903, "Cigar Holder," Samuel Craig, Garden City, Kan.

730,435—June 9, 1903, "Vehicle Scale," Henry B. Chase, Brigham, Utah.

726,407—April 28, 1903, "Anti-Friction Chafe Iron for Vehicles," C. E. Crofford, New Castle, Wyo.

733,872—July 14, 1903, "Safety Nipple," Frank A. Colwell, Oakesdale, Wash.

726,149—April 21, 1903, "Burglar Alarm," R. M. Dunkin, Los Angeles, Cal.

728,087—May 12, 1903, "Gate Latch," Peter Deardorff, Hagerstown, Ind.

733,463—July 14, 1903, "Petroleum Burner for Furnaces," Ezra D. Dennison, Stockton, Cal.

733,824—July 14, 1903, "Grain Elevator," Charles F. Pueringer, Guthrie, Ill.

736,700—Aug. 18, 1903, "Chair," James E. Dutton, LaRue, Ohio.

747,649—Dec. 15, 1903, "Glass Blowing Tool," August Dewerpe, Jules Mayeur, Sr., Converse, Ind.

740,252—Sept. 29, 1903, "Dumping Cart," Frank C. Davis, San Antonio, Tex.

744,184—Nov. 17, 1903, "Manure Spreader," ...

[illegible]

PATENTS A[illegible]

14 Wo[illegible]

...er," Gerrard B. Willett, ...

728,787—May 19, 1903, "Oscillating Valve," ... L. Wackerow, Milwaukee, Wis.

727,686—May 5, 1903, "Sash Fastener," Henry Van Wie, San Francisco, Cal.

748,127—Dec. 29, 1903, "Lifting Jack," Francis M. Williams, Iowa Falls, Io.

742,535—Oct. 27, 1903, "Locomotive Engineers' Alarm," Ernest Watson, Brainerd, Minn.

701,121, 756,765—May 27, 1902, and April 5, 1904, "Automatic Stock and Poultry Feeding Devices," Zachariah Xevers, Santa Cruz, Cal.

If you have a good patent, I can sell it; in fact, I will sell it. Terms reasonable.

H. A. HOLGATE, Engineer, Patent Attorney, Philadelphia, Pa.

PATENTS secured free for one-fourth interest in same. Address W. H. Roose, Corydon, Ind.

PATENT—For sale, patent or interest in coin controlled vending machine; slot machine. Ad. M 4, Post-Dispatch.

PATENT—For sale, patent on automatic register for street cars; needed in every car; or will form company to market same; patented also in England. Ad. N 123, Post-Dispatch.

PATENT—For sale, patent on garment fastener; will sell or place on royalty. Ad. K 25, P.-D.

PATENTS secured; free report on patentability and commercial value; write for inventor's handbook. Shepherd & Parker, 93 Revenue bldg., Washington, D. C.

PATENTS—Watson E. Coleman, registered patent attorney, Columbian bldg., Washington, D. C.; advice free; terms low; highest references. (99)

THEATRICAL.

14 Words, 20c.

ACTORS WANTED—Amateur actors, male and female, to form a stock company; must be good. Ad. J 43, Post-Dispatch. (7)

A[illegible] of experience can teach you stage technique in four weeks; engagements secured. Ad. N 91, Post-Dispatch.

ACTRESS WANTED—Prepossessing, ambitious musical lady, no incumbrance, for high-class vaudeville act; perpetual engagement, traveling; state size, age and all particulars. Ad. M 164, Post-Dispatch. (7)

AMATEUR ACTORS WANTED—Talented amateur actors; first-class traveling attraction; small parts; opportunity for training with great star. Ad. N 122, Post-Dispatch.

COSTUME—For sale, fine costume for vaudeville or opera, cheap. 2924 Sheridan av.

HEADQUARTERS for optical stage apparatus, the latest and best motion picture machines, stereopticons, slides, for fire or skirt dances, songs, etc., ox. hydr. gases furnished for weddings, lawn parties, etc.; send for catalogue. [illegible] Optical Co., 608 Olive st., St. Louis, U. S. A. (99)

PROF. RICHARDS prepares pupils for the stage; vaudeville, stage dancing and sketches; all pupils receive my entire attention; all lessons private; no class. School, 1302 Olive st.

ST. LOUIS CALCIUM LIGHT CO.

Oxygen and hydrogen furnished for stereopticon and moving picture machines; stereopticon and views for rent; also calcium lights, with colors furnished for theatrical entertainments, masquerades, dress balls, fancy solo dresses, tableaux and living picture, shadow pantomimes, church festivals, Xmas trees and weddings. 516 Elm. (99)

THEATRICAL—Wanted, lady or gentleman pianist to play classical music for baritone singer; French or German preferred. Call 3520 Lindell.

THEATRICAL—Accomplished young lady for traveling entertainment; photo. Ad. M 165, Post-Dis.

THEATRICAL—Wanted, 25 good-looking chorus girls; steady engagement; good salary. Ad. A 33, Post-Dispatch. (5)

THEATRICAL—Wanted, partner, lady or gentleman, for one of the best and strongest religious plays on the road; a good chance for a bright amateur to become a star of own show; $500 required. Ad. N 140, Post-Dispatch.

THEATRICAL—Harry Revelli, please let me hear from you. W. Barney, 3014A Franklin.

THEATRICAL—Wanted, several good dramatic people; no objection to good amateurs; give full description; state what you can do and lowest salary. Ad. N 66, Post-Dispatch.

THEATRICAL—Wanted, partner, minstrel company; I have scenery, wardrobe, etc.; a bunch of money for a hustler. C. G. Nunn, Hashagen's Park.

THEATRICAL—Wanted, 50 juvenile performers. Call at once, Mrs. S. Chierfstien, 2828 S. 9th.

THEATRICAL—Wanted, for best high-class novelty act on earth, worked 17 years, perpetual engagement right party; travel work; experience unnecessary; require one lady, medium-sized, refined, handsome, chic, stylish, good dresser, unincumbered; state full particulars, age, size, height, weight; send photo (will be returned); musical lady preferred. Ad. M 5, Post-Dispatch.

THEATRICAL—Wanted, lady or man, Arabian Knights Co., with small capital. H. Hausmann, 708 N. High st.

THEATRICAL—For sale, swell tent, 20x40; located in one of the best parks in St. Louis; suitable for show of any kind. Roy McMaster, general delivery, St. Louis.

THEATRICAL—How to get on the stage; send one dime for book, "Stage Information." Schaible, 279 16th av., Newark, N. J.

TYPEWRITERS.

14 Words, 20c.

[illegible]

TO EXCHANGE.

[illegible]

ATTORNEYS-AT-LAW.

[illegible]

[illegible] CHANCES.

[illegible] Words, 20c.

A LARGE [illegible] manufacturing concern, whose products are sold in all parts of the United States, located at Battle Creek, Mich., highest bank references, will open a branch office in Kansas City, and we want a capable man who can come well recommended, to fill the position of local sales manager, salary $1500 per year and commission. our sales manager should make at least $3000 per year in this territory; must invest $3000 in the preferred stock of the company in accordance with our co-operative plan of doing business. Ad. Manager, drawer R, Battle Creek, Mich.

A BRICK oven that can be moved; we build them in 4 sizes. Office and salesroom, 216 Walnut st. (8)

ANYBODY with $5 a month and common sense can now make big money; postal brings "a straight tip." The Wray Co., 533 Broadway, New York.

ARE you satisfied with your income? We teach you the real estate business; $27 capital starts you; we furnish large list of salable property; make you our special representative; co-operate with and assist you to earn from $3000 to $5000 annually; work with us a few years and become independent; others making fortunes; so can you; write and we'll show you how. H. W. Cross & Co., 318 Otis block, Chicago. (80)

BOOTH WANTED—For soft drinks, in World's Fair grounds. Ad. G 81, Post-Dispatch.

BUSINESS CHANCE—Half interest miniature railway; $350; for parks or carnival. Ad. M 88, Post-Dispatch. (7)

BUSINESS CHANCE—Manager wanted; a thoroughly competent and active man to take an interest in an advertising cut company and act as manager, as present manager is compelled to live abroad, where his family now is; grand opportunity to obtain a good income; small capital required. The Herslez Advertising Cut Co., 247 Equitable bldg., Denver, Colo. (7)

BUSINESS CHANCE—If you have a few hundred dollars to invest in a safe, legitimate manufacturing plant, investigate this. Ad. N 12, Post-Dispatch.

BUSINESS CHANCE—For rent, large restaurant, kitchen, bar and barber shop; dirt cheap to right person; investigate this. National Hotel, 1812 Washington av.

BUSINESS CHANCE—You can double your capital every month; well-known bookmaker with own capital wants one party with $1000 or two parties with $500 each to start safe percentage book; A1 references. Ad. N 19, Post-Dispatch.

BUSINESS CHANCE—$750 cash will buy 3 steam engines and 2 hand popcorn and peanut roasters, arranged, also for lunch, frankfurters and hamburgers, all on wheels, easily taken by hand from place to place; from $5 to $10 a day can be made with these machines by good hustlers; machines are brand new; can be seen Sunday at north end old French market, S. Broadway; prices each from $60 to $250; purchasers will be fully instructed. B. H. Witney.

BUSINESS CHANCE—An excellent opportunity to make big money this summer on a small investment; no fake; $8000 worth of goods on hand; investigate. Ad. L 59, Post-Dispatch (7)

BUSINESS CHANCE—If you are open for a St. Louis investment and want something that will pay you 12 per cent per annum, the safety of which can be proven beyond doubt, you can get full details by addressing A 21, Post-Dis. (3)

BUSINESS CHANCE—$10 earned on each $100 monthly; paid in weekly installments by express money orders; money invested subject to withdrawal on demand; write for particulars. Fleishman & Co., 1204 Broadway, N. Y.

BUSINESS CHANCE—Young man with some knowledge of the retail grocery business to invest $1000 in old established business. Ad. M 16, Post-Dispatch.

BUSINESS CHANCE—Wanted, young man with $400 and services to join advertiser in big money-making proposition. Ad. M 129, P.-D.

BUSINESS CHANCE—A few persons with a capital of not less than $250 can realize an income of $40 a week from its judicious use, you to handle your own funds; I require a fee for my information; your capital will double itself in six weeks, don't answer this unless you mean business; interview only. Ad. M 20, P.-D.

BUSINESS CHANCE—World's Fair souvenir, costs 2c, sells for 25c; useful to all persons using a pen; sells on sight; with right party, half interest retained; bids secured until July 10, for entire patent; full particulars. Ad. L 146, P.-D.

BUSINESS CHANCE—Good opportunity for a hustler with $250; investigate. 415 Pozzoni bldg.

BUSINESS CHANCE—$150 a month guaranteed on investment of $300; handle your own money; show in city; investigation invited. Ad. L 133, Post-Dispatch.

BUSINESS CHANCE—Safe and splendid opportunity for your money; large or small amounts; investigate. Ad. L 200, Post-Dispatch.

BUSINESS CHANCE—It costs you nothing to list your business for sale with us; what have you? 415 Pozzoni bldg.

BUSINESS CHANCE—Doctor's office practice, etc.; $400; nearby Illinois town of 7000; snap for young single man. Ad. H 48, Post-Dispatch.

BUSINESS CHANCE—Opened up 30 feet gold vein [illegible] Cripple Creek mining property; want man [illegible] money to come in with me to sell treasury [illegible] in order to work the mines; the richest [illegible] are all around my property; big money [illegible] any enterprising man. Ad. K 125, P.-D.

[illegible]NESS CHANCE—We can sell your real estate [illegible] business, no matter where located; if you desire a quick sale, send us description and price. [illegible] B. Johnson Realty Co., F 506, Bank Commerce bldg., Kansas City, Mo. (59)

BUSINESS CHANCE—Before you buy a business of any kind in any town or city in the U. S., send for my large free list of business opportunities—little shops, large department stores, manufacturing plants, newspapers, mines, gas plants, openings for doctors, dentists, real estate agents, etc.; state what line you are interested in. W. M. Ostrander, 907 N. A. bldg., Philadelphia. (99)

[illegible]NESS CHANCE—$67 averaged per week last [illegible] placing $8; full particulars free. Good[illegible], 709 Temple Court bldg., Chicago, Ill.

[illegible]SS CHANCE—For sale, copyrighted book, just published; no competition; a fortune. Ad. [illegible]67, Post-Dispatch.

[illegible]NESS CHANCE—Manufactured article patented; absolutely necessary in every home and office; capital required; please investigate. Ad. [illegible]178, Post-Dispatch.

[illegible]SINESS CHANCE—For sale, lunchroom, doing [illegible] business; must sell account sickness; snap. [illegible]d. P 81, Post-Dispatch.

[illegible]SINESS CHANCE—Patents bought and for sale; any good business opportunities open; salesmen wanted. Imperial Sales Co., 18th and Olive.

[illegible]SINESS CHANCE—For sale, half interest in bouquet cafe, on Pike; particulars given. 4533 Page bl.

[illegible]USINESS CHANCE—Confectionery, fruits, ice cream, living rooms; bargain; $85. 4450 Easton.

[illegible]USINESS CHANCE—Cashier wanted, World's Fair concession; salary $20 week; $1000 security required. Ad. P 13, Post-Dispatch.

BUSINESS CHANCE—Wanted, good hotel man with sufficient capital to furnish a 40-room house; good opportunity for the right party; for particulars address Moerschel Brewing Co., [illegible]dalia, Mo.

[illegible]SINESS CHANCE—$130 takes patent household article; $1000 can quickly be made; only those meaning business need answer. Ad. R 49, P.-D.

[illegible]USINESS CHANCE—$600 will buy half interest [illegible] a valuable concession in Manufacturers building, World's Fair; to sell anything you like. [illegible]tchell, 1214 Pine st.

[illegible]S CHANCE—You can make your idle [illegible] earn a weekly dividend by our plan of [illegible]nt; drop us a line and will show you [illegible] done. Ad. N 108, Post-Dispatch.

[illegible]SS CHANCE—With a little money, I will [illegible]ou in a permanent business. Call 1010 [illegible]t st., 1st floor.

[illegible]SS CHANCE—80 per cent saved over [illegible] methods; I have patent on this machine [illegible] capital; a chance for some one with [illegible]sh. Ad. P 142, Post-Dispatch.

[illegible]ESS CHANCE—I have the best bakery proposition in St. Louis; want gentleman or lady [illegible] about $300 to investigate this. Ad. N 73, [illegible]Dispatch.

[illegible]SINESS CHANCE—Partnership managers; salary and commission; make $50,000 up. Harmonic Health Association, 300 Benoist bldg.

[illegible]SINESS CHANCE—Managers with from $300 [illegible] $500 to handle their own money, and agents [illegible] connection with the best selling patented article in the country today. Ad. K. K., general delivery, St. Louis.

[illegible]INESS CHANCE—Cafe for rent at Hotel Irvington, 3960 Olive st.; good chance for reliable [illegible]ties.

[illegible]NESS CHANCE—Party to invest $75; weekly [illegible]fits of $25; no expense. Call 6045 Horton [illegible]

[illegible] Wheat and corn now; $100 invested in grain stocks by our safe method plan should result [illegible] a profit of $250 to $500 within 30 days; send for our market letter and free booklet, "Modern Methods for Safe Investments." G. Penn & [illegible], 253-259 La Salle st., opp. Board of Trade, [illegible]

[illegible]ETE BLOCKS—We have clients desiring [illegible]spose of state rights, under broad patent, [illegible]mp-proof building block. Ad. Shepherd & [illegible], solicitors of patents, 793 G. street, [illegible]ngton, D. C.

[illegible] WORK for others; be the boss; start a [illegible]rder business; we help you. Plan and [illegible]talogue for stamp. Central Supply Co., [illegible] City, Mo. (99)

[illegible] to advertise New York suburb; send [illegible] one lot, Oceanview; high elevation, [illegible], 231 Broadway, New York.

[illegible]pital as follows: $10,000, hog ranch [illegible], $9,00, merry-go-round; $900 "rack-it" [illegible], hotel; all these are money-makers; [illegible] capital to invest or want capital. [illegible] W. C. Hammer, 302 Har[illegible], [illegible]ladelphia, Pa.

[illegible] sales in West [illegible] [illegible] 50, Post-[illegible]

BUSINESS CHANCE[illegible]

14 Words, 20c.

MONEY WANTED—$[illegible]; money secured as dividends certain. Ad. N 13, Post-Dispatch.

NOTICE TO ALL INVESTORS AND SPECULATORS.

Those of you who have lost your money in any form of speculation would do well to secure the return of these losses by a regular income "from same," which you can be informed of by writing for particulars today. Co-Operative Protective Co., Waukegan, Ill.

UNITED STATES CHARTERS $15.

Incorporate in District of Columbia. We furnish charter, minus organization papers, complete, ready for operation. Write for our proposition; best and cheapest.

FEDERAL INCORPORATING CO.,
Washington, D. C. (99)

WANTED—Party to invest $1500 in est., legitimate [illegible] business; bear closest investigation; position to investor yielding $200 or more monthly. J. W. Henley & Co., Dayton, O.

WORLD'S FAIR money-making opportunities; do you want to see the World's Fair thoroughly and at the same time make enough money to pay your expenses and have a tidy sum at the close of the Fair; send $1 for our little pamphlet of 30 pages, containing suggestions for 53 ways of making money in St. Louis during the World's Fair; also complete list of World's Fair concessionaires; a dollar invested may lead to fortune. How Publishing Co., Holland bldg., St. Louis, Mo.

100 LOTS FREE—Applicants sending stamp will receive deed of lot, size 25x100 feet; suburb N. Y. 20th Century Realty Co., 6 Wall st., N. Y.

7 PER CENT INTEREST.

A well-known, firmly-established St. Louis concern desires to borrow $1,000 for 3 years at 7 per cent; preferred stock as security; could give the right man, if desired, a $20 a week position in office or as salesman. Ad. P 167, P.-D.

$ $ $ LET THE COQUETRY OF SUCCESS PREVAIL $ $ $

10—INFALLIBLE RACING SYSTEMS—10

Get the winning habit; speculate successfully; ours is the secret of turf success. Unless the system is a winner it is of no value; in ours the element of risk is eliminated and profitable results are a foregone conclusion. Receives the highest indorsements from those playing them. Our book is a gold mine, worth thousands of dollars to you. Contains 10 thoroughly tested systems; regain your past and fortify against future losses. Mailed on receipt of $5. The Runnymeade Pub. Co., Burnside, Ky.

5000 SHARES FOR $20.

First founders' shares. New railroad, now building by our mines. Own over 200 acres mineral land. Driving a great depth-gaining tunnel on the vein; ore free milling, assaying as high as $300. Price advances 100 per cent. Highest bank references. Write for information at once. Golden Sun Mining Co., 204 Kittredge bldg., Denver, Colo.

$500 SECURES control of any state on patent roll cloth window screen that certainly will soon be universally adopted; exceptionally good. WORLD'S FAIR BROKERAGE CO., 906 Chestnut st.

SOUVENIR STAND

For sale, in jewelry store, near Union Station; rent $75 per month; must buy stock on hand. 1707 Market st.

GOLITA

A limited number of our shares for sale; stock full paid and non-assessable; large dividends within two years. Call or write.

GOLITA PLANTATION CO.,
Room 404 Roe bldg., St. Louis.

BUSINESS CHANCE

A financial house of high standing is acting as agent to secure a customer for one-eighth interest in a business that is incorporated for $10,000, which earned 20 per cent on this capital last year, and has good prospects for earning 40 per cent this year. The interest will be sold for actual book value, and will require in the neighborhood of $6000 cash or securities that can be sold quickly for cash. A customer having good standing, correct habits, good clerical ability and willing to accept a position at $1000 per year will have preference. Full particulars will be given to satisfactory party. Ad. A 30, Post-Dispatch.

NOTICE

If you wish to sell the Post-Dispatch at your store, write or phone Circulation Department Post-Dispatch. Main 1927 (99)

PATENTS

GUARANTEED

PATENTS SECURED OR FEE RETURNED.
Send model or sketch for FREE opinion as to patentability. Send for illustrated GUIDE BOOK and list of INVENTIONS WANTED; finest publications issued for free distribution. Contain valuable information regarding patents, TRADE MARKS and COPYRIGHTS; HOW TO OBTAIN AND SELL THEM; 100 mechanical movements, etc. Patents secured by us advertised free in the PATENT RECORD. SAMPLE COPY FREE. Address

EVANS, WILKINS & CO.,
Registered Attorneys, 645 F st., Washington, D. C. (99)

BUSINESS FOR SALE.

14 Words, 20c.

AGENCY—For sale, my newspaper supply agency at De Hodiamont; income $10 a week; price $250; reasons for selling, more business than I can take care of. Apply between 9 and 11 a. m. or 8 p. m. W. F. Shuttleworth, 3914 Finney av.

ALL or three-fourths interest in wholesale souvenir business; 8 designs copyrighted; patented; the best and most artistic design in the city; a first-class proposition, and if taken at once, will sell very reasonable; patent alone is worth price; stock in hand; doing nice business. GLASCOCK, 902 Chestnut.

BAKERY—For sale, first-class bakery at a bargain; average $25. Ad. N 137, Post-Dispatch.

BAKERY, ETC.—For sale, bakery and confectionery; good location; good trade. Apply 20-22 N. 8th st.

BAKERY—On main street; patent Simpkins ovens; size 12x14; capacity 2500 loaves; established 20 years; income $22 day; rent $36 net; 7 living rooms, large barn, holds 7 head; fine store fixtures; owner going to Europe; must sell; price $700; worth double. GLASCOCK, 902 Chestnut st.

BAKERY—For sale, bakery and [illegible]; good location; good reason. Ad. E 30, Post-Dis. (7)

BAKERY and lunch; Franklin av., the best street in city for bakery business; splendid income; low rent; living rooms; will sell at reasonable price. GLASCOCK, 902 Chestnut.

BAKERY—For sale; big store trade; $40; $60 daily; sickness. Ad. L 110, Post-Dispatch.

BAKERY and confectionery; Wes. End location; [illegible] to the best people in Cabanne; Middleby ovens; rent $36; sales $23 day; cash trade; price $1200; good reasons selling. GLASCOCK, 902 Chestnut.

BARBER SHOP—For sale; 3 chairs, reason selling, two shops; reasonable. 1723 S. Broadway.

BARBER SHOP—For sale, fine 3-chair barber shop; electric fans; doing $60 week business; free rent; sickness; must sell cheap. Ad. Y 176, Post-Dispatch.

BARBER SHOP—For sale; 4 chairs; central; cheap rent. 415 Pozzoni bldg.

BARBER SHOP—Partner with $200 to take management; can show business. 18 S. 9th.

BARBER SHOP—For sale, 3-chair barber shop; electric fan, baths; cheap. 18th and Broadway, East St. Louis.

BARBER SHOP—For sale, 6 chairs, fine location. Inquire Johnson or McKim, Koken Barber Supply Co. (7)

BARBER SHOP—Will sell cheap if sold at once. Call at 1814 Sullivan av.; Sunday morning.

BEFORE investing have business statement certified to by expert accountant; an auditor of standing will investigate for prospective purchasers for a moderate charge. Ad. N 177, P.-D.

BLACKSMITH SHOP—For sale; $800; on railroad. [illegible] T. Brenner, Knoblick, San Francois Co., Mo.

BOARDING HOUSE—Splendid downtown location; 25 rooms; rent $150; lease; income $234 week; good furnishings; owner leaving; great bargain. GLASCOCK, 902 Chestnut st.

BOARDING HOUSE—For sale, 13-room boarding house; 14 steady boarders; rent $30; will sacrifice for $250. 2721 De Kalb st.

BOARDING HOUSE—For sale, boarding house; 10 newly furnished rooms and bath; a bargain. 4433 West Belle pl.

BOARDING HOUSE—16 rooms, 4 baths; direct car line from Union Station; near car barns; good business always; $150 cash, balance easy; rent $40; no raise. 3904 Park.

BOARDING HOUSE—12 rooms; Manchester near Grand; direct line from Union Station to Fair; nicely furnished; rent $35; price $600. MORGAN-RENINGER, 909 Chestnut.

BOARDING HOUSE—For sale, boarding house of 10 rooms, well furnished; established 20 years; must be sold at once on account of death. 607 S. Ewing av.

BOOTHS—For sale, elegantly furnished concession on Pike; will sell ½ or entire concession. Ad. Col. Hamilton, Old St. Louis, World's Fair.

BRANCH BAKERY, confectionery, laundry, cigars, stationery, school supplies, shelf groceries; $300 month actual sales; 3 living rooms; $20 rent; positively one of the best corner stores in city; price $650; most excellent value; leaving city. WORLD'S FAIR BROKERAGE CO., 906 Chestnut st.

BUSINESS—For sale; $300 will buy a first-class wholesale city business, earning $125 per month; thorough investigation is invited. Ad. Y 97, Post-Dispatch.

BUSINESS—For sale, [illegible] paying manufacturing business; partner [illegible] will exchange [illegible]

BUSINE[illegible] SALE.

14 [illegible]

BUSINESS—For sale or exchange, one of the finest suburban homes in state of Iowa, adjoining rich, fashionable section of city; 10-room house; good barn and outbuildings; 8 acres of land; many large sugar, pine and other trees, fruit, berries and ornamental shrubbery; college town and just the place for sanitarium; is as lovely as a beautiful dream. Ad. owner, F. P. D. Hanna, Lawrence, Kan.

BUSINESS—$100 buys light manufacturing and candy business; must sell today; make offer. 1809 S. 7th st.

BUSINESS—For sale, only exclusive furniture and undertaking business in oil and gas town. W. R. Haven, 300 Harrison st., Topeka, Kan. (99)

BUSINESS—For sale, legitimate business of all kinds. J. R. Timberman & CO., 1227 Market st (1)

CANDY STORE, ETC.—For sale, candy store, fruits, cigars, soda fountain; near Olive and Jefferson. Ad. P 77, Post-Dispatch.

CANDY STORE—For sale, candy and ice cream parlor, on account of boss being shot. 612 Franklin av. (7)

CIGAR STORE, ETC.—For sale; small musical goods; laundry branch. 2144 S. Broadway.

CIGAR STAND—For sale, cigar stand $350; downtown office building; low rent, including heat, light and janitor service; daily sales, $14. Ad. N 145, Post-Dispatch. (37)

CIGARS—Best Olive st. location; rent $25; 2 living rooms; doing good business; owner offered fine position; will sacrifice for $350; positively worth double; hurry. See GLASCOCK, 902 Chestnut.

CIGAR STORE—Downtown, Olive st. location; income $500 month; fine stock; elegant fixtures; living rooms; cheap rent; established years; price $1500; nothing better. GLASCOCK, 902 Chestnut st.

CIGAR STORE, ice cream parlor, laundry branch; two exceptionally desirable rooms; $25 rent; lease; $800; fountain, 5 electric fans, magnificent mirror, fine fixtures; headquarters for 400 motormen and conductors; make and spend lots of money this summer; over $4100 sold last 11 months; surgical operation compels sale; $1000 handles. WORLD'S FAIR BROKERAGE CO., 906 Chestnut st.

CIGARS, news branch, fruits, fine fountain; near Union Station and Market st.; rent $30; price $300; must sell. Call 5 N. 15th st.

CIGAR VENDING MACHINE—Only perfect machine offered to public; sells on sight; used everywhere; no gambling device; treats every customer alike; $1000 secures; easy terms. GLASCOCK, 902 Chestnut.

CIGAR STORE—For sale, cigar store laundry, newsstand, for $1800, on account of other business; now is your chance. Ad. P 41, Post-D's.

CIGAR STORE—For sale; good location; 30 years' stand; doing good business; got to sell account of sickness; will sell at low price. 1217 Biddle.

CONFECTIONERY—Laundry branch, bakery goods; fine location; low rent; living rooms; large stock; great bargain; best reasons. GLASCOCK, 902 Chestnut.

CONFECTIONERY, ice cream; 2 furnished living rooms; corner; $12 rent; positively best ever offered at price; $200; easy terms; near school; two blocks north of Easton. Call 4369 Cote Brilliante.

CONFECTIONERY, ETC.—For sale, confectionery, notions, cigars, laundry branch; with or without furniture. 1404 N. Taylor av.

CONFECTIONERY, notions, cigars, etc.; established years; there's only one Grand av.; 2 living rooms; low rent; $100 cash, balance monthly. 1821 N. Grand.

CONFECTIONERY, cigars, notions, school supplies, two living rooms; close large school; western; $200 handles. WORLD'S FAIR BROKERAGE CO., 906 Chestnut st.

CONFECTIONERY—Cigar, tobacco, laundry branch; 3 living rooms; leaving city. 2[illegible] Easton av.

CONFECTIONERY, ETC.—For sale, confectionery, laundry pays rent, with living rooms; rent $18; other business; bargain. 2756 Manchester.

CONFECTIONERY, ETC.—For sale, confectionery and fruit store, doing good business; living rooms; bargain. 2810 Laclede av.

CONFECTIONERY, ETC.—For sale, confectionery and restaurant, in thriving Illinois town of 4000; reasonable rent; large lease; 14 furnished rooms above. Ad. Box 74, Sparta, Ill. (92)

CONFECTIONERY, cigars, laundry, branch bakery; central; living rooms; cheap rent; $125 cash, balance easy; can save husband's salary here. WORLD'S FAIR BROKERAGE CO., 906 Chestnut st.

CONFECTIONERY—For sale, confectionery, cigars, tobacco, ice cream, laundry, newspaper supply branch, etc. 2126 Cass av.

"DAYTON FAN AGENTS"—New and 2d-hand fans for sale or rent for season. Van Nort Bros. Electric Co., 716 Market st. (99)

DENTAL OFFICE—For sale, dental office; well established business, center of St. Louis; extraction pay rent; good location for advertising office. Ad. N 75, Post-Dispatch.

DRUG STOCK—For sale, drug stock, complete or half interest. Mrs. M. W. Castor, Clayton, Mo.

DRUG STORE—For sale, prominent West End corner; receipts average $20 per day; rent $40; at invoice; $2500 cash handles; fine stand for doctor. Ad. R 180, Post-Dispatch.

ELECTRIC advertising business; fine, large display signs in conspicuous downtown locations; good income; price $750; rare chance. GLASCOCK, 902 Chestnut.

ELECTRIC LIGHT PLANT—For sale, electric light plant; machinery and line work in good condition; plant paying well; will sell on easy terms. Ad. M 53, Post-Dispatch.

FLAT—6 rooms; 5000 west; Axminster carpets; fine furniture; silverware; linens; recently cost over $1000; price $750; terms; $40 rent; lease. WORLD'S FAIR BROKERAGE CO., 906 Chestnut st.

FRUIT STAND—For sale, good paying lemonade and fruit stand; good reason for selling. Main and Olive sts.

FURNISHED HOUSE—For sale, furnished rooming house of 14 rooms; near Union Station; full of good-paying roomers; sickness cause of selling; will sell cheap for cash; agents need not answer. Ad. N 155, Post-Dispatch.

FURNISHED HOUSE—For sale, nicely furnished house of 9 rooms; full of good roomers; fine location; rent reasonable. Ad. N 80, Post-Dis.

FURNISHINGS STORE—For sale; ladies' and gents' furnishing store; doing good business; across from Biddle Market; wants to leave on account of sickness. 1902 N. High st.

[illegible]RAL MERCHANDISE—Wealthy 1500 Missouri town, on C. & A. Railroad; factories and mines employ thousands; rent $25; under lease; cleanest stock west of Mississippi; sell 85 cents on dollar (no trades). See GLASCOCK, 902 Chestnut st.

GRAND and Franklin; splendid location; rooming house; 10 swell furnished rooms; $50 rent; $700 this bargain. MORGAN-RENINGER, 909 Chestnut.

GREENHOUSES, ETC.—For sale, two greenhouses and 2500 plants in pots. 4715 Gravois.

GROCERY AND MEATS—Compton Heights district; income $180 day; rent $45; 5 rooms and bath; good lease; sickness causes sale; sell invoice; excellent chance. See GLASCOCK, 902 Chestnut.

GROCERY—For sale, fine grocery; $2000 stock; city has 10,000 inhabitants; 20 miles west of St. Louis. Kapsteiner Bros., St. Charles, Mo.

GROCERY—For sale; neat, clean stock; cash trade; good reasons; living rooms above store; will invoice or lump. Ad. L 113, Post-Dispatch.

GROCERY—For sale, small grocery store; centrally located; established seven years; going to Dakota. Ad. M 30, Post-Dispatch.

GROCERY—For sale, grocery; good-paying corner; doing strictly cash business; cheap. 2[illegible]31 Lemp.

GROCERY—For sale, grocery. 1700 [illegible] av.

GROCERY—For sale, small stock of groceries, with fixtures; a bargain; owner wants to retire; call at once. 1801 N. Garrison.

GROCERY, ETC.—For sale, first-class grocery, meat market and saloon. Call at 4000 Kennerly.

GROCERY, ETC.—For sale, small grocery and confectionery; living room; furniture; sickness. 2762 Caroline st.

GROCERY—Good western corner; $20 rent; lease; $200 cash, small balance; easy; rare bargain. WORLD'S FAIR BROKERAGE CO., 906 Chestnut st.

GROCERY STORE—For sale, a well-stocked grocery store, doing first-class counter trade; this is an old stand, well located, leaving city; must sell at once. Ad. P 11, Post-Dispatch.

GROCERY—Good central location; rent $22 month; clears owner $100 month; will sell for $1000; may just suit you. GLASCOCK, 902 Chestnut.

GROCERY—For sale, small grocery store; good-paying business in good location. 1813 S. 2d st.

GROCERY—For sale, grocery store, at 2257 S. Jefferson av.; low rent; will invoice; good reason for selling.

HARDWARE STORE—For sale, an old-established hardware store in this city, doing a large and profitable business; terms very low and reasonable to bona-fide purchaser. Inquire of Richard d'Oench, 300 Olive st.

HOSPITAL—For sale, one of the best located hospitals in St. Louis; established 12 years; clearing over $12,000 year; will sell at a sacrifice to right party; will bear the closest investigation. Ad. P 125, Post-Dispatch.

HOTEL—For sale, corner hotel, near Union Depot; 33 rooms, on Market st.; cleared $800 last month; 2-year lease; rent $100 month; sickness. W. W. Jones, 309 Chemical bldg.

HOTEL—For sale, hotel, suitable [illegible] World's Fair transient trade. Apply 16[illegible]

HOTEL—For sale, hotel of 80 [illegible], furnished new; cheap for cash; location [illegible]. Ad. R 165, Post-Dispatch.

HOTEL—For sale, hotel and [illegible] nearby city; close to St. Louis. For [illegible] call at Albrecht & Co., 223 E[illegible], East St. Louis, Ill.

HOTEL—For [illegible] sleeping rooms, [illegible] has [illegible] acres of ground; is in good county seat town; would consider farm and cash for hotel. Ad. [illegible] 49, Post-Dispatch.

HOTEL—30 newly furnished rooms; iron beds; 2000 west; lease $75 month; price only $800; death cause; clear cost within month. WORLD'S FAIR BROKERAGE CO., 906 Chestnut st.

HOUSE—For sale, cheap, a well-built 7-room house; all conveniences; south of Page. Ad. [illegible] 25, Post-Dispatch.

ICE CREAM PARLOR, ETC.—For sale, ice cream parlor and lunch stand, with large soda fountain; at your own price. Ad. P 50, P.-D.

ICE CREAM PARLOR—For sale, ice cream parlor and candy kitchen; a bargain; must sell before 10th. 1012 Vandeventer.

ICE CREAM FACTORY—Doing a large and profitable business, with prospects unsurpassed; every equipment necessary for large business; capacity 3000 gallons per day; very best reasons for selling; this will bear the closest scrutiny. GLASCOCK, 902 Chestnut st.

ICE CREAM GARDEN—For sale, completely furnished ice cream garden; fine location; splendid opportunity. 4157 Olive.

IF YOU want a downtown rooming house I will sell you best one in city; good lease. Ad. Y 44, Post-Dispatch.

LEASE, ETC.—For sale, lease and furnishings of hotel; nearly 50 rooms; modern and up to date; downtown location, near Postoffice; clearing now $600 month; good permanent place; $5000 cash handles. Ad. N 33, P.-D.

LIVERY AND UNDERTAKING STABLE—For sale; doing good business. Ad. M 135, P.-D.

LODGING HOUSE—Downtown, Market st. location; direct line from Union Station to Fair; big income now; rent $40; price $300; owner leaving; here's your chance. GLASCOCK, 902 Chestnut st.

LUNCH WAGON—For sale; money-making business; worth $150; price $65. Gerald Storage, 133 N. 3d st. East St. Louis. (7)

LUNCHSTAND—For sale, a good lunchstand; everything first-class; reasonable 1304 Market st. (3)

LUNCHROOM—For sale, lunchroom; in good location; $125. Call 1301½ Pine st.

LUNCHSTAND—For sale; good business. 630 S. Broadway.

LUNCH STAND—For sale, lunch stand; opposite Union Station, on S. 20th st. Apply to Geo. W. McIntosh. (7)

LUNCHROOM—For sale, lunchroom, fairly equipped and a money maker; must sell; no rent to Dec. 15; near World's Fair entrance; hotel, capacity 7000, within one block; will sacrifice. Dairy Lunchroom, south of Epworth Hotel, 6600 Kingsbury. (1)

MANUFACTORY for a patented drink; sold in every saloon; profits immensely large, and trade increasing; $500 and bargain. MORGAN-RENINGER, 909 Chestnut.

MEAT MARKET—Near Union Station; income $65 [illegible] $85; every convenience; established 8 years; owner leaving; $400 handles; finest proposition; be quick. GLASCOCK, 902 Chestnut.

MEAT MARKET—Elegantly equipped; busy central thoroughfare; $25 rent; 2 rooms; cash trade; $1000 month income; this will stand searching investigation. WORLD'S FAIR BROKERAGE CO., 906 Chestnut st.

MEAT MARKET—For sale; account death; store, 5 rooms, bath; $35 rent; $200. 924 Piggott av., East St. Louis. (7)

MEAT MARKET—For sale, meat market in West End, doing a good business; splendid chance for a young man; will sell cheap, on account of illness. Ad. M 68, Post-Dispatch.

MILLINERY STORE—For sale, established millinery store; fine location; on account of ill health. Ad. M 131, Post-Dispatch.

MUSEUM—For sale, anatomical museum, finest in America; can be seen; chance to make big money during balance of Fair season. Ad. L 58, Post-Dispatch. (7)

NEWSPAPER BRANCH, confectionery, cigars, sodas, ice cream; sell over 1000 papers per day; two living rooms; $14 rent; 3 years present owner; price $450; mighty well worth price. WORLD'S FAIR BROKERAGE CO., 906 Chestnut st.

OFFICE, ETC.—For sale, furnished office, with small line of souvenirs; rent paid; a sacrifice. Ad. P 49, Post-Dispatch.

PHOTO STUDIO—For sale; fine location, 3 year lease; owner has other business. Ad. K 17, Post-Dispatch. (2)

PICTURE GALLERY—For sale, newly completed tintype picture gallery outfit; tent included; price reasonable. Ad. N 82, Post-Dispatch.

PRINTING OFFICE—For sale, printing office; 4 racks type, job press, etc.; $150. Ad. Y 12, Post-Dispatch.

PRINTING OFFICE—For sale, 80 fonts type, 2 presses; central location. Ad. P 181, Post-Dis.

PRINTING STAND—For sale, card printing stand, cheap, with automatic press; good location. Ad. P 60, Post-Dispatch.

RESTAURANT—Splendid downtown location; near hotels, theaters; doing excellent business; is a case of "must sell;" no reasonable offer will be refused. GLASCOCK, 902 Chestnut.

RESTAURANT—For sale, good place; going out of business. 1903½ Franklin av.

RESTAURANT, ETC.—For sale, restaurant, lunch stand and bedroom, with electric lights. 2314 Olive st.

RESTAURANT—For sale, most up-to-date restaurant in city in business part of downtown district; object of selling, have 2 places. Apply to Ches, 1915 Market st.

RESTAURANT—For sale, large restaurant, well located in business center; permanent, profitable trade; favorable lease; $6000; no brokers wanted. Ad. N 81, Post-Dispatch. (2)

RESTAURANT, ETC.—For sale, restaurant and ice cream parlor; good business; new fixtures; cheap rent. 220 S. 14th st.

RESTAURANT—For sale, best stand on S. Broadway; bargain for cash. 314 S. Broadway. (5)

RESTAURANT—Center of rooming district and medical colleges; rent $25; fine equipments; income $30 daily; sacrifice price, $550; best in city for money. GLASCOCK, 902 Chestnut.

RESTAURANT, bakery and lunch room, near Union Station; feeding 700 people daily; besides large income from bakery; rent $60; living rooms included; 5 years' lease; price reduced for quick sale; owner retires. MORGAN-RENINGER, 909 Chestnut.

RESTAURANT—Fine rooming house district; good income; 1 living room; lease; owner don't understand restaurant business; price $200; snap. GLASCOCK, 902 Chestnut.

RESTAURANT, ETC.—For sale, restaurant and lunchroom across from Union Station. 25 S. 20th st.

RESTAURANT—For sale, small restaurant; at your own price; must sell on account of sickness. 3544 N. Broadway.

RESTAURANT—For sale; best location in city; 60 seats; rent cheap to right man; a gold mine; must be sold at once; will sell for half the [illegible] [illegible]on Seaberg, 406 Burlington bldg., 810 Olive st.

RESTAURANT—Stand and restaurant for sale; must be sold before July 6. 6129 Clayton av.

RESTAURANT—Near car barns; prices 20c up; $187 weekly income; rent $45, including five rooms; long established and money-maker, regardless of Fair. MORGAN-RENINGER, 909 Chestnut.

ROOMING HOUSES—For sale; in best part of city; nicely furnished; bargains. 415 Pozzoni bldg.

ROOMING HOUSES—Unfurnished or will furnish and lease over Fair:
Washington av., 1500 block; 20 rooms.
Olive st., 3700 block; 6 rooms.
Olive st., 4000 block; 10 rooms.
Delmar bl., very fine, 12 rooms.
Laclede av., 4300 block; 5 rooms.
Lucas av., east of Grand; 32 rooms.
Lawton av., 2700 block, 18 rooms.
Finney av., 3700 block; 10 rooms.
GLASCOCK, 902 Chestnut st.

ROOMING HOUSE, ETC.—For sale, cheap, rooming and boarding house; ten rooms; newly furnished; gas, bath, hot and cold water, filtered; large yard; rent $35 per month; free from debt. [illegible] M 84, Post-Dispatch. (1)

ROOMING HOUSE—For sale, nicely furnished 7-room house; World's Fair lease; splendid location; reasonable. 3332 Bell av.

ROOMING HOUSE—For sale, rooming house of 12 rooms, furnished; splendid location; full of paying people; good money maker. 2819 Olive st.

ROOMING HOUSE—Downtown district, near Union Station; income $215 month; reasonable rent; owner going to California; 450 handles. See GLASCOCK, 902 Chestnut.

ROOMING HOUSE—For sale, rooming house of 10 rooms, near 2 car lines to Fair grounds; sell cheap if sold at once. Ad. R 80, P.-D.

ROOMING HOUSE—18 rooms; close postoffice and Jefferson Hotel; $85 rent; figure what 18 rooms will make this summer; several thousand dollars; price $.50; we get bargains. WORLD'S FAIR BROKERAGE CO., 906 Chestnut st.

ROOMING HOUSE—For sale, rooming house and rooms; all full; sacrifice for quick sale. Ad. R 160, Post-Dispatch.

ROOMING HOUSE—For sale, rooming house. 2101 Clark av.

ROOMING HOUSE—For sale, 6-room rooming house; permanent roomers; centrally located; low rent; direct car lines to Fair grounds; sell cheap, account of sickness. Ad. P 99, Post-D.

ROOMING HOUSE—For sale, furnished rooming house; all rooms filled; bath; stable; all conveniences; 7 car lines direct to Fair; sickness is cause of selling. Ad. P 21, Post-Dispatch.

ROOMING HOUSE—$100 cash, balance, $130, from profits; 8 rooms; $37.50 rent; near 18th and Washington; rooms always crowded here. WORLD'S FAIR BROKERAGE CO., 906 Chestnut st.

[illegible] FOR SALE.

[illegible] Words, 20c.

ROOMING HOUSE—For sale, 2738 Lawton av.; neatly furnished 10-room house; bargain; leaving city.

ROOMING HOUSE—For sale, downtown; 17 light rooms; lease; rent $50; price $750; other business forces sale; don't answer unless you mean business. Ad. Mrs. Abbe, 2314 Pine st.

ROOMING HOUSE—For sale, rooming house, downtown; 10 rooms; good furniture; rent $40; income $120; price $600; no agents or curiosity seekers; Bell phone Beaumont 805, or ad. Y 90, Post-Dispatch.

ROOMING HOUSE—For sale, 14 room house, clean and elegantly furnished; turning people away every day; lease; sell reasonable; money maker. 2706 Olive st.

ROOMING HOUSE—For sale, 15 rooms; [illegible]; $950; $500 cash, balance to suit. Ad. Y 60, Post-Dispatch.

ROOMING HOUSE—For sale 10 rooms; lease; will sell for half cost; sickness. 1917A Olive.

ROOMING HOUSE—For sale, 10 room rooming house; furnished and full of good paying roomers; rent paid until Dec. 1, 1904; price $1,200, including lease. 32 S. 15th st.

ROOMING HOUSE—For sale, 10 rooms, rent $30; old established place; central location; light, cool, clean rooms; doing a good business; will pay to investigate. Ad. Y 60, Post-Dispatch.

ROOMING HOUSE—For sale, rooming house; 11 rooms, 2 baths; furnished throughout; good location; house full, rent $50; house open for inspection. Ad. Y 182, Post-Dispatch.

ROOMING HOUSE—For sale, rooming house; must be sold by the 5th; no agents. 3114 Washington.

ROOMING HOUSE—For sale, rooming house of 8 neatly furnished rooms; good-paying place; must sell; cheap; sickness the cause. Call quick, 207 N. 15th st.

ROOMING HOUSE—For sale, rooming house of 13 rooms in 2700 block; Olive; full of roomers; rent $50 per month; price $[illegible]. Inquire at 2846 Olive st.

ROOMING HOUSE—For sale; 9 rooms; well located; nicely furnished and paying. Inquire 3421 Olive st.

ROOMING HOUSE—For sale, 10-room furnished house; two blocks from depot. Call 1003A N. Broadway.

ROOMING HOUSE—18th st.; 9 rooms; furnishings cost $1000; rent $42.50; income now $125; this is the best bargain we have for the money; $300 takes it; just think! forced sale; be quick. GLASCOCK, 902 Chestnut.

ROOMING HOUSE—$200 cash, balance monthly; 10 beautiful rooms; everything brand new; lease over Fair; $475; wonderful snap. 3670 Finney av.

ROOMING HOUSE—Washington av.; 20 rooms; new furniture; Brussels carpets; iron beds; price of furniture, $1450; lease over Fair, $95; $300 cash, balance monthly. GLASCOCK, 902 Chestnut st.

ROOMING HOUSE—Downtown; $150, balance monthly; accommodations for 40 people at 50c per night brings you $20 per day; $300 per month; this is no joke; owner must leave city at once; furnishings are O. K. GLASCOCK, 902 Chestnut st.

ROOMING HOUSE—$200 down, balance easy; 9 rooms, corner location; owner going to Europe; lease $55; call today. 818 N. Ewing av.

ROOMING HOUSE—Six rooms; East St. Louis; good income; rent $23; only 2 blocks from city hall; $200 secures. GLASCOCK, 902 Chestnut.

ROOMING HOUSE—20 large rooms, richly furnished; choicest location in city; $500 cash, balance monthly; lease to December. 3521 Lucas.

ROOMING HOUSE AND RESTAURANT—800 Chouteau; large store, with 14 furnished rooms above; $75 cash, balance ($375) monthly; must sell.

ROOMING-HOUSE—Good paying and money-making; 19-room house; will sell reasonable. Ad. L 18, Post-Dispatch. (7)

ROOMING HOUSE—Downtown; 12 rooms; well furnished; rent $40; lease; price $850, on easy terms; location unsurpassed. MORGAN-RENINGER, 909 Chestnut.

ROOMING HOUSE—$300 cash, balance paid from profits, secures 18 rooms; Locust, near Leffingwell; choicest of locations; pay to investigate. WORLD'S FAIR BROKERAGE CO., 906 Chestnut st.

ROOMING HOUSE—For sale, 11 rooms furnished; full good roomers; nice and clean. 1035 Morgan.

ROOMING HOUSE—For sale; newly furnished; old established stand; doing large transient business, a big snap for the price asked; $800 cash. Ad. M 31, Post-Dispatch.

ROOMING HOUSE—$150 cash, balance from profits, secures 16 rooms; 3900 west; convenient to World's Fair; always crowded; will soon clear cost. WORLD'S FAIR BROKERAGE CO., 906 Chestnut st.

ROOMING HOUSE—Morgan; 8 rooms, elegantly furnished; $200 per month income; rent $55; reduced $450; easy terms. MORGAN-RENINGER, 909 Chestnut.

ROOMING HOUSE—18 clean, nice rooms; downtown, busy transfer corner; $90 rent; lease; over $500 month income; $1500 handles; extra good. WORLD'S FAIR BROKERAGE CO., 906 Chestnut st.

ROOMING HOUSE—10 rooms; well furnished; piano; Brussels carpets; brass beds; $40 rent; $650 this snap. MORGAN-RENINGER, 909 Chestnut.

ROOMING HOUSE—Located in most beautiful part of St. Louis; gorgeously furnished; everything brand new; overcrowded at highest prices now; positively cannot be duplicated; you can't help but make money here; easy terms. GLASCOCK, 902 Chestnut st.

ROOMING HOUSE—For sale, neatly furnished 10-room house; rent reasonable. Apply 1107 S. 7th st. (6)

ROOMING HOUSE—$45 rent; 8 large, light, newly papered, extra well furnished rooms; easy reach Union Depot crowds and downtown; moquette, velvet carpets, massive oak furniture, clean, neat, substantial; something well worth your money. WORLD'S FAIR BROKERAGE CO., 906 Chestnut st.

ROOMING HOUSE—Washington, near Garrison; 12 beautiful, light, newly furnished rooms; lease; $300 cash, balance monthly; snap of lifetime. GLASCOCK, 902 Chestnut.

ROOMING HOUSE—For sale, centrally located rooming house, at bargain; with good terms. Ad. H 72, Post-Dispatch.

ROOMING HOUSE—18 rooms; downtown; Locust st. location; large income now; $85 rent; owner compelled to leave city and will sell at very low price; rooms always occupied; call and you'll buy. GLASCOCK, 902 Chestnut.

ROOMING HOUSE—For sale, 10-room rooming house; cheap; full of paying roomers; lease. 1503 Pine st.

ROOMING HOUSE—$150 down, balance easy monthly payments; direct line from Union Station to World's Fair; rooms all bright, clean and well furnished; rent $50; no rails; positively best offer in city. GLASCOCK, 902 Chestnut.

SADDLERY business, located in growing town of 3000 population, near St. Louis; old established; rent $9 month; sales $100 month; price $800 includes $800 stock. GLASCOCK, 902 Chestnut.

SALOON, ETC.—For sale, saloon and boarding house; old-established place; investigate at once; bargain. 3133 S. Broadway.

SALOON—Best downtown district; income $30 day; old established trade; telephone, etc.; lease; can get 14 rooms above if desired; owner is crippled and must sell at a very low figure; see this. GLASCOCK, 902 Chestnut.

SALOON—For sale, corner saloon, on Pine st.; summer garden and dance hall; one story brick building belongs to who buys; 60x125; lease; rent $50; price $2500. W. W. Jones, 309 Chemical bldg.

SALOON—South Side; busy corner; $60 daily income; rent $35, including 5 living rooms; sublet for $15; splendid location; bargain; $800. MORGAN-RENINGER, 909 Chestnut.

SALOON—For sale, saloon and 8 furnished rooms; price reasonable. Ad. M 130, Post-Dispatch. (1)

SALOON—No better location in city; very cheap rent; established trade; would not sell but for fact that owner must leave; price $300; hurry. See GLASCOCK, 902 Chestnut st.

SALOON—For sale, a saloon doing nice business; situated at 1300 Morgan st.; price reasonable. F. Williams. (1)

SALOON—For sale or exchange for farm, nice corner saloon; good business; with living rooms; and lease; good stock and trade. Ad M 43, Post-Dispatch.

SALOON—For sale; good corner; income $40 daily; sell cheap for cash. Ad. M 95, P.-D.

SALOON—For sale, cheap; trouble in family cause of leaving. 6301 S. Broadway.

SALOON—For sale, good saloon, near main entrance; bargain; must sell; call today. Plum, 1010 N. 20th st.

SALOON—For sale, saloon and nicely furnished flat above, 8 blocks from Union Station, on main thoroughfare and 2 car lines direct to World's Fair; selling 2 barrels beer a day; worth investigating. Ad. P 48, Post-Dispatch.

SALOON—Downtown; best place on Franklin av.; $40 daily income; cheap rent; price $900; bargain for some one. MORGAN-RENINGER, 909 Chestnut.

SALOON—For sale for less than invoice; reason for selling, sickness; good location. 213 N. Twenty-first st.

SALOON—For sale, saloon; old stand; reason for selling, World's Fair business on hand; bargain if sold at once. Ad. P 40, Post-Dispatch.

SALOON—2830—Olive; fixtures [illegible]; $800; terms to suit or take partner; $50 lease.

SALOON—For sale, one of the best locations in St. Louis; saloon and 21 rooms; rent $[illegible]; income $1000 per month; direct line to World's Fair. Ad. P 3, Post-Dispatch.

SALOON—For sale, nice saloon; good business; best location; lease. 1211 St. Charles st., opposite Hotel Jefferson.

[illegible]ODA FOUNTAIN AND RESTAURANT [illegible] sale. 1817 Washington av.

SALOON—For sale, saloon, first-class, [illegible] finished; 814 Olive st.; easy terms; owner has other business.

SALOON, ETC.—For sale, saloon, restaurant, furnished rooms and meeting halls; owner has other business; price $1000. Inquire 112 Lucas av.; call from 10 a. m. to 2 p. m. (7)

STAND—For sale, will sell half first-class stand doing good business; Fair grounds; best paying concession on Pike; snap for lady or man with less than $300; meet me Monday, 5 to 8 p. m. Mrs. Elliott, Old St. Louis, Pike.

STORE—For sale, first-class candy, ice cream and tobacco store; large fountain; doing a good business; must sell on account of sickness; a rare chance; come quick. 2636 Franklin av.

STORE—For sale, small store and 2 furnished rooms, $150. 2101 N. 13th st.

STORE—[illegible] fine stand; living rooms; $17.50; rent $250, balance easy.

STORE—For sale, all fixtures and fresh stock, established years, large stock; 3 living rooms; dressmaker and hair dressing parlor, with or without; leaving city. Ad. Y 40, P.-D.

STORE—For sale, 5c and 10c store, making money; $400, worth $500; living rooms; cheap rent. 2130 Gravois av.

STORE—For sale, confectionery, ice cream, cigars, fruit, paper and laundry branch; living room and low rent; great sacrifice; must leave city. 2[illegible] Chouteau av. (7)

TURKISH BATH PARLORS (Ladies)—Downtown location, near swellest hotel in city; no competition; clears $[illegible] per month; other business available. GLASCOCK, 902 Chestnut.

WAGONS—For sale, 5 steam peanut and popcorn wagons; prices $50 to $250 each; all brand new; good hustlers can make $5 to $10 a day on these machines; they are arranged for frankfurters, frying hamburgers and general lunch; purchasers will be fully instructed; everything can be kept hot, ready to serve immediately; $750 cash will buy the 5; owner not physically able to handle them; call Sunday or mornings next week. French Market, B. H. Whitney.

WORLD'S FAIR BOOTH—Near main entrance; excellent location; cigars, cold drinks, novelties, etc.; owner can't attend; price $650. GLASCOCK, 902 Chestnut st.

$50 DAY profit; that's what people are making today on 10-room houses; how do they do it? Can and we'll shown you; the crowds are coming no mistake; it's your opportunity; we'll put you in business for $150, balance as made. GLASCOCK, 902 Chestnut st.

CULL & CO., REAL ESTATE

213 N. 21ST ST. PHONE, KIN. C1769.

9-room house, on Olive st.; $450.
Restaurant, near Jefferson and Market; money-maker.
Saloon; good location; sell at invoice.
Hotel; 36 rooms; on Market st.; $3000.
25 groceries and confectioneries; good bargains.
Half interest in saloon, $500.
4-room flat; sale or rent furnished.
Fruit and refreshment stand on 21st st.; $125.

FOR SALE AT A BARGAIN.

Well-established foundry and machine shop; in a city of 13,000; good trade; no competition; small capital required. Ad. J 44, Post-Dis. (3)

BUSINESS WANTED.

14 Words, 20c.

ACADEMY Express, branch office 924 Academy av.; trunks to or from the station, 50c. Kinloch Delmar 1403; Bell Forest 260.

ANDERSON, THE PRINTER, prints 100 cards for 25c. 3412 Olive st.

ARCHITECT—German architect, with the best references (graduate of Berlin High School), wants contracts for carpenter work; guaranteed cheap and solid. Ad. L 32, P.-D. (7)

BAKER from Milwaukee wants nice flat or house during Fair; best references and security; give full description, price, how reached; answer immediately. Ad. N 41, Post-Dispatch.

BOOTH WANTED—Will pay cash for booth, any building, World's Fair grounds; quick. Ad. M 42, Post-Dispatch. (7)

BUSINESS WANTED—Saloon or rooming house; will pay cash or trade city property; must be good location. Ad. M 144, Post-Dispatch.

BUSINESS WANTED—House painting to do by day or contract; very reasonable. Ad. 3031 Botanical av.

BUSINESS WANTED—Let us tell you how we can get a buyer for your business quicker than anyone else; write, telephone or call.
WORLD'S FAIR BROKERAGE CO.,
R1407. 906 Chestnut. (59)

BUSINESS WANTED—We make a specialty of all kinds of die work, engraving dies, stamping dies for souvenirs. 520 Spruce st.

BUSINESS WANTED—I will paper your room complete from $3 up; send postal. Price, 3711 N. 25th st.

BUSINESS WANTED—Good bookkeeper and general qualified business man would like a change; would invest $1000 in a good small concern. Ad. P 39, Post-Dispatch.

BUSINESS WANTED—Will pay cash for a good grocery, good location; cash business. Ad. K 159, Post-Dispatch.

BUSINESS WANTED—Mechanical drafting; large or small jobs taken at reasonable figures; expert. Ad. P 185, Post-Dispatch.

BUSINESS WANTED—Let us tell you how we can get a buyer for your business quicker than anyone else; write, telephone or call. World's Fair Brokerage Co., R 1407, 906 Chestnut st.

BUSINESS WANTED—I have $150 and services; have A1 business experience. What have you? Ad. N 18, Post-Dispatch.

BUSINESS WANTED—To invest not over $2000 in good paying business. Ad. M 143, P.-D.

CONFECTIONERY or lunch place where lady can make living; not over $300 cash; describe fully; answer today. Ad. N 43, Post-Dispatch.

CONCESSION WANTED—On the Pike. M. J. Bannon, 411 Franklin av.

FOUNDRY WANTED—To buy or rent small brass foundry and machine shop. Ad. K 164, P.-D.

HOTEL WANTED—Hotel in good business city, 5000 to 10,000, or city; must be reasonable. Ad. L 137, Post-Dispatch.

LADY from Joplin will pay cash for good, respectable rooming house, near car lines; describe fully. Ad. N 42, Post-Dispatch.

ROOMING HOUSE WANTED—State lowest price. Ad. N 39, Post-Dispatch.

Established Business Wanted.

Party having good business or interest in one to dispose of, worth $30,000 to $40,000, can get good offer of finely located St. Louis rental property on 10 per cent basis by calling on A. S. Loomis, 110 N. 9th st.

MINING.

14 Words, 20c.

MINING STOCK—For sale; miner from Colorado, hard pushed for money, will sell 2000 shares (or any part of it) gilt-edged guaranteed mining stock at big sacrifice. Ad. P 143, Post-Dis.

GOLITA

A limited number of our shares for sale; stock full paid and non-assessable; large dividends within two years. Call or write.

GOLITA PLANTATION CO.,
Room 404 Roe bldg., St. Louis.

FINANCIAL.

14 Words, 20c.

GOLITA

A limited number of our shares for sale; stock full paid and non-assessable; large dividends within two years. Call or write.

GOLITA PLANTATION CO.,
Room 404 Roe bldg., St. Louis.

STOCKS AND BONDS.

14 Words, 20c.

BONDS—For sale, two N. A. L. Co. bonds; $52 paid in; sell for $10. Ad. P 176, P.-D.

BONDS—For sale, 6 North American gold bonds at a discount. Ad. P 57, Post-Dispatch.

TONTINE BONDS—For sale, cheap; Nos. 88,000, 8[illegible], 54,13[illegible]3, 105,99, 112,850-1; make offer for all or part. Ad. A 23, Post-Dispatch. (7)

DE FOREST

Wireless Telegraph stock at attractive prices.
WILL C. TURNER, BANKER,
THIRTY-ONE NASSAU ST., N. Y. CITY.

GOLITA

A limited number of our shares for sale; stock full paid and non-assessable; large dividends within two years. Call or write.

GOLITA PLANTATION CO.,
Room 404 Roe bldg., St. Louis.

STEAM CARPET CLEANING.

14 Words, 20c.

AMERICAN STEAM CARPET CLEANING CO., 3c yard. 19th and Pine. Send postal. Kinloch 70D. (4)

CARPET CLEANING—American Steam Carpet Cleaning Co., 3c yard. 1831 Pine st. Kinloch D70. Send postal. (4)

CHICAGO Steam Carpet Cleaning Co., W. N. McCourtney, manager—Carpets renovated to look like new; Lindell [illegible] Delmar 2451. 2529 Finney av. (8)

ENTERPRISE STEAM CARPET CLEANING CO. —Special attention [illegible] and relaying. Easton a[illegible] Bell 374M; Kinloch Delmar 70[illegible] (64)

EMPIRE Steam Carpet [illegible]

[illegible] 1457 Collins av.

COW—For sale, fresh milch cow; rich milker; $22.50. Call [illegible]

COW—For sale, [illegible]; storm buggy. 3848 St. Louis [illegible]

COW AND CALF—For sale, fresh [illegible] milk, 4 gallons. 4521 Kennerly [illegible]

COW AND CALF—For sale, fresh cow; 3 weeks old. M. Simmons, Gray [illegible] Groves, Mo.

COWS, ETC.—For sale, 3 cows and 2 [illegible] 7642 N. Broadway.

COW—For sale, excellent milk cow, Jersey; particulars phone 1089A Lin[illegible] 3834 Delmar bl.

COW—For sale, fresh milk cow, 3 [illegible] 3143 Thomas st.

COWS AND CALF—For sale, two [illegible]ey cow and calf; 4 gallons. 1338 [illegible]

COW WANTED—To buy, Holstein [illegible] Gambleton pl.

COW AND CALF—For sale, fresh cow; Call at Mrs. Stepiens', Brentwood, County; reasonable.

DOG—For sale, toy French poodle puppy; a little beauty; pure white. 1010 Ch[illegible], upstairs.

DOG—For sale; beagle hound pup; [illegible] cheap; call Sunday or after 6 p. [illegible] Beck av.

DOGS—Selling out, my stock of genuine [illegible] shire terriers, 20 dogs. 3626 Nebraska [illegible]

DOGS—For sale, pedigreed fox terrier pups and female; beautifully marked; cheap. [illegible] Bayard av.

DOG—For sale, beautiful imported Ital[illegible] herd dog, cream colored, black points; must be seen to be appreciated; sell cheap [illegible] N. Grand av.

DOGS—For sale, 4 fine hounds, or exchange double-barreled shotgun or homing pigeons. [illegible] S. 11th st.

DOGS—For sale, pedigreed toy white [illegible] $10; also stud dog. 4456 Garfield av.

DOG—For sale, fine male water spaniel; house broke. Store 2916 Pa[illegible]

DOGS—For sale, white bull terriers; [illegible] stock, $5 up. 1614 Bent av.

DOG—Will give away pet dog; must get home; call at 4111 Shenandoah.

DOG WANTED—To buy, toy spaniel; state [illegible] and price. Ad. M 57, Post-Dispatch.

DOGS—Setters; Gladstone and English; [illegible] sale cheap or will trade one for good [illegible] pup; write me. L. Box 61, Paisley, Ill.

GOATS—For sale, fine pair of young goats. [illegible] Florissant.

GOAT—For sale, nanny goat, in good condition. 3539 N. 23d st.

KITTENS—For sale, pure white, pedigreed Angora kittens. E. B. Seidel, 811 Chemical bldg.

POODLE—For sale, white French poodle. [illegible] St. Charles.

PUPPIES—For sale, nice bull terrier puppies, well bred; light weight stock; $5 [illegible] also the mother, $5, at camp. Duncan, [illegible] Boyle.

PUPPIES—For sale, full-blooded toy, black [illegible] tan puppies, males and females. Ad. N [illegible] Post-Dispatch.

PUPPIES—For sale, royally bred Scotch collie puppies; Elwyn Galopin stock. 272[illegible]

P[illegible]—For sale, 4 puppies. 5009 [illegible]vania.

PUPS—For sale, fine stock Yorkshire terrier pups; also toy black and tan. 5237 McPherson.

PUP—For sale, Scotch terrier pup. 3130A Newstead.

PUPS—For sale, white jassie pups. 2232 Olive [illegible]

PUPS—For sale, bull terrier pups; 4 males, 2 females; 6 weeks old. 4740 Easton av.

PUPS—For sale, two standard greyhound pups. [illegible]41 Manchester.

PUPS—For sale, white toy poodle puppies; pure white; good markings, prices reasonable. [illegible] Graham, Hardin, Ill.

PUP—For sale, St. Bernard puppy; pedigreed stock. 2802 Arsenal st.

PUP—For sale, white toy French poodle [illegible] black nose and eyes; pedigreed. Mrs. Ollie Lemmon, 734 Washington st., Alton, Ill.

PUP—For sale, pedigreed fox terrier pup. [illegible] Tyler pl.

RABBITS WANTED—Tame rabbits, any quantity. [illegible] Eads av.

RABBIT [illegible]ND—Who, with a yard, will [illegible] it for its use? Ad. L 56, Post-Dispatch.

POULTRY AND BIRDS.

[illegible]

[illegible]RDS, ETC.—For sale, hand-raised southern mocking birds, 12 months old, [illegible] white French poodle puppies; McCoy [illegible] pets of all kinds. John Warner, 1319 Franklin [illegible]

CANARIES—Roller canary singers, $3 each; guaranteed; roller females, 50c. 2018½ Wash st.

CHICKENS—For sale, buff Cochin bantams, [illegible] and young, also guinea pigs, Belgian hares. [illegible] West Park pl.

CHICKENS, ETC.—For sale, cheap, a lot of young chickens, 100-egg Globe incubator and brooder, a bull-terrier watchdog; at your own price; leave city. 756 Tower Grove av.

COCKERELL—For sale, genuine Leghorn Cockerell. 4575 Lucky.

EGGS—Duck eggs, mammoth Pekin eggs, end of season, 50c per setting. Geo. Beck, [illegible] Hill, Webster.

EGGS—For sale, eggs for hatching, one-half [illegible] 73 fine chickens, cheap; 10 varieties. [illegible] Poultry Farm; take Meramec Highlands Suburban line to Glendale Station, [illegible] to Big Bend rd. City office, 917 Olive [illegible]

HENS—For sale, fine Buff Cochin hens; [illegible]able. Thompson, 3417 Oxford av., Gr[illegible]

NEW YORK BIRD STORE—Canaries, cages, globes, aquariums, fancy gold fish. [illegible] Franklin, near Broadway, Frank M[illegible]

PARROTS, ETC.—For sale, large [illegible] parrots, fancy birds, imported canaries, Belgian hares, small pets, dogs, [illegible] Wehrman, 417 Walnut st.

PIGEONS—For sale, common and fancy cheap. Call at 3081 Page bl.

PIGEONS—For sale, 100 first-class fancy [illegible] 2332 Hebert st.

PIGEONS—For sale, 25 nice healthy pigeons, if taken at once; $3 for [illegible] McLean, Towe Hill, Ill.

PIGEONS—For sale, thoroughbred hens and squabs. J. E. Cooper, 3110 Ead[illegible]

POULTRY YARD—And good Jersey cow. Call 4637 S. Grand av.

POULTRY FARM, ETC.—For sale, fruit farm in Benton County, Ark.; largest fruit producing county in the [illegible] the climate excels it at any other [illegible] United States; persons suffering [illegible] tion, rheumatism and other diseases [illegible] and strong after having lived here [illegible] will sell this plant of 40 acres, [illegible] 4000 fruit trees of all the best varieties [illegible] room dwelling, large barn, laying [illegible] houses, incubator cellar, nursery, [illegible] hot-water system brooder house, [illegible] lar good tenant house, and all [illegible] buildings, together with 4500 worth [illegible] try, $1000 worth of live stock, [illegible] crops, etc., for $3000.00; part cash [illegible] terms; no trades. Two crops of [illegible] for t is poultry plant already [illegible] the land will grow the living for [illegible] for a bargain act quick; best of [illegible] selling. For particulars call or address [illegible] Farm, Rogers, Ark.

USE Chamberlain Chick Feed and [illegible] Plant[illegible] & [illegible] Co., 201 Market st.

SPECIAL NOTICES.

14 Words, 20c.

FREE lots to advertise New York suburb; [illegible] stamp for one lot. Oceanview high elevation. Seaside Co., 231 Broadway, N. Y.

NOTICE—The services of Albert Evers, who [illegible] up to this date been in soliciting agent for [illegible] sale of the Western Oil Pump and Tank, [illegible] been dispensed with and all contracts [illegible] from him will be accepted. Western Oil Pump Co.; A. C. F. Wichman, prop.

PIANO—For sale, square piano, in first-class order. 3706 S. Broadway.

SPECIAL NOTICE—We have a limited amount [illegible] stock, full paid and non-assessable, in a St. Louis corporation to dispose of at 90 per cent [illegible] par value; it will pay about 20 per cent dividend per annum; it is the best proposition in the city for one desiring a safe, sound, profitable investment, that will yield steady income; as safe as keeping your money in bank; far more profitable; call immediately for further particulars before the chance is gone.
GLASCOCK, 902 Chestnut st.

SPECIAL NOTICE—Ex-soldiers wishing to [illegible] later for Homestead on Rosebud reservation [illegible] 411 Olive st., Room 10, 11 [illegible] tion.

SPECIAL NOTICE—Will not be responsible for debts contracted [illegible]

TO WHOM IT MAY CONCERN—The [illegible] all lodges [illegible] the Chouteau [illegible] specially [illegible] av., Wednesday [illegible] that we m[illegible] Very respectfully [illegible]

...and gent's cast-off clothing ... Davis, 1535 S. Broadway.

...s, coins, curios, stamps (used ... St. Louis Stamp and Co... (8)

...—For cash, photographic out-...ens, for studio work. 9 S.

...ANTED—Second-hand; in per-... Kelly, 2341 Atlantic.

...ED—Several diamonds; must ...and cheap for cash. Ad. M

...ED—To buy a first-class dia-...karat; give price and particu-... Post-Dispatch.

...ED—To buy a diamond; must ...35 Kossuth av.

...NTED—1904 city directory. 1801

...NTED—At once, estimates for ...ning six roofs. Ad. No. 16, ...n av.

...ED—2d-hand hot-water heater for ... Ad. T 192, Post-Dis.

...TED—To rent for the season, with ...ying if satisfactory, 16 to 20 foot ...; give description and price. 916A ... East St. Louis.

... WANTED—For saloon, at once. ...ife, 5641 De Giverville av.

...thing; pay twice as much as oth-... Kinloch A1659. Gilbert, 1419 (2)

...ED—Fireproof safe. Ad. P 26, ...

... WANTED—40x60; circus seats, ...ins, etc. Harry Stadelmann, Gen-...

...NTED—Two cheap tickets to San ... Traveler, 2648 Washington av.

...ANTED—For two ladies, to Boston. ...D., 1366 Union av.

...WANTED—Railroad tickets to Hot ...Little Rock, for lady and gentleman; 2124 Franklin av.

...WANTED—Three railroad tickets to ... Ad. P 51, Post-Dispatch.

...NTED—Cheap railroad ticket to Port-...isco, Cal. Ad. M 92, Post-Dis. (7)

...TAGS WANTED—Tobacco and cigar-...ns, cigar bands. 1301 Washington.

...NTED—Painter's tools. Call 3729 S.

...ANTED—To buy, small size street ...gon; must be cheap and in good con-...e price and location. Ad. 916A St. ... East St. Louis, Ill.

...KEL PLATING

...ver, brass and copper plating, repair-...g and lacquering at reasonable rates. ... 717-719 Market st. (69)

...ELLANEOUS FOR SALE.

...at the Grand-Leader; Mme Eoline ...Niagara Spray Bleach, guaranteed to ...remove freckles, blackheads, tan and ...ly 50c, at all druggists.

...RIAGE—For sale, Heywood's baby ...d high-chair. 2743 Caroline.

...IAGE—For sale, one solid reed twin ...e; good as new. 4362 St. Ferdinand.

...or sale, good second-hand bathtub. ...r bl.

...NET—For sale, elegant big bath ...heap; also shampoo table. 2305

...sale, 25,000 kiln and fire brick at ...nd Collinsville av. East St. Louis ...

...sale, 800 good brick. 3033 Wash

...MATERIAL—For sale, all building ...low School, 100,000 bricks, 200 ...6900 Virginia av. L. A. Thomas.

...varnishes, etc., from Great Western ...Color Co.; oil, 38c; turpentine, 60c; ...e to 6½c. 814 Manchester av., 1911 ...Easton av., 523 Franklin av. (8)

...or sale, 8x10, view, $15; Hawkeye, ...09 S. Leffingwell av.

...r sale, Century Grand camera, 6½x...; 7 double plate holders, one wide ...17 inside kits; outfit cost over $100; ...r $75. Call for Bartholomew, 3036 ...av.

...C.—For sale or trade, fine 5x7 cam-... plate-holders, lens; cost $75; will ...gain, or trade for anything of value. ...st.

...sale, at Leonori's, 1219 Olive st., ...noe; very cheap.

...C.—For sale—Carload of fine car-...noleum, folding and iron beds; left ...will sell at any price. 1406 Frank-...

...TERS—For sale, 2 National; $110 ...Smith Premier typewriter, almost ...Warehouse, 204 S. 3d st.

...ale, doctor's office chair. Call 405 ...ard bldg.

...—For sale, revolving office chair, ...table; must sell at once. 1014 N. ..., upstairs.

...—For parlor and dining room; good ... Ad. P 100, Post-Dispatch.

...L, ETC.—For sale, coffee mill and ...ble for grocer; good and cheap.

...SCALE—For sale, Dayton automatic ...cat scale; guaranteed in perfect ...r. Ad. N 27, Post-Dispatch.

...For sale, from storage, 150 cots, ..., 16 counters, 3 wall cases; must ... N. 7th st.

...NTS"—New and 2d-hand fans ...rent for season. Van Nort Bros. ... 716 Market st. (99)

...e, writing desk and bookcase com-... Finney av.

...e, roller top desk; call 412 Lincoln

...ale, 42 second-hand roller, flat and ...s, office tables and chairs, $2.50. ...

...or sale, three cluster diamond and ...s; bargain if taken at once. Ad ...Dispatch.

...UD—Pawned for $125; cost $2.50; ... Ad. N 10, Post-Dispatch.

...NG—$125 diamond ring; pawned for ...et $8. Ad. N 5, Post-Dispatch.

...NG—In pawn for $100; ticket sacri-... Ad. N 7, Post-Dispatch.

...or sale, 2 diamonds ½-karat each; ...$38 each. Ad. P 114, Post-Dis.

...sale, about 300 chipped dishes, ...kranz Hall, 13th and Chouteau. (1)

...R—For sale, one-half barrel Day's ...new; will sell reasonable. Ad. M ...patch.

...nswick pool and billiard tables; ...s. J. L. Fowler, 1219 Cass. (6)

...sale, new 2-horse power gasoline ... Box 149, Ashley, Ill.

...e, two fans, four paddles, almost ...Cass av., upstairs.

...e, four electric ceiling fans; one ...ffee mill. 921 Olive st.

..., 2 Bates ceiling fans, 4-bladed; ...Smit Electric Co., 714 N. 8th.

...LLING HEADS—For sale, gypsy ...ortune telling heads with moving ...Victoria, Mo. (8)

...r the Fourth; fireworks, fishing ...t given away; cheapest place in ...blanks and fireworks. Standard ... N. 6th, next to Hilts'. (7)

...sale, latest pattern; good as new. ...st.

...sale, handsome go-cart; very ...138 Mills.

...sale, go-cart; almost new; reason-...nday. 5842 Easton av.

...sale, nice rubber-tired, reclining ...1355 Hodiamont.

...sale, go-cart in excellent condi-... Apply immediately, 4012 Shen-...

...sale, cheap; good as new; call ...st.

...sale, elegant go-cart; will sell ...yards of linoleum, $5. Call 1916

...sale, handsome $20 go-cart, al-...eap. Apply 1509 Clinton st., sec-...

..., one large, black lace, and one ...iffon; good material; cheap. Ad. ...Dispatch.

...—For sale, baby jumper and go-...nday, 3149 Caroline st.

...ETC.—For sale, kitchen shelving, ...5; galvanized range boiler, office ...doors, ... balloon, iron rail ...sement closet bowl, ...gents. 19 N. 7th st.

... cutting lathe. ...ngineer.

MISCELLANEOUS FOR SALE.

14 Words, 20c.

LAUNCH—For sale, one 22-foot gasoline launch. 2519 S. 2d st.

MACHINE—For sale, an automatic steam cre...er popcorn and peanut machine; good location; call at once. Corner Jefferson and Olive.

MERRY-GO-ROUND—For sale, merry-go-round; good horses; will sell cheap. 717A Marion st.

NEW and second-hand billiard and pool tables, cloth and balls. A. E. Schmidt, 328 Market. (62)

PAINTER'S OUTFIT—For sale; 4-story ropes, 25-foot stage, hooks, outlookers, etc.; all brand new; also some ladders; your own price. Ad. M 176, Post-Dispatch.

PAINTS, ETC.—Selling out, Sherwin Williams' ready mixed and paste paints; also varnishes, etc.; 75c on the dollar; first come, first served. 3652 Easton.

PAPER PATTERNS—For sale, a block of New Idea paper patterns; a great bargain if sold at once. M. Medalie, 3637 S. Broadway.

PAWN TICKETS—For sale, cheap; we pawned our watches for $17.50 and $8; seen the Fair and Pike; going home; sell tickets cheap; bona fide. Ad. P 83, Post-Dispatch.

PLANTS—For sale, fine century plants, granates, fig, lemon, oleander trees, cactuses, etc., all in new boxes and covered with buds. 3107 N. 20th.

POLES and fish nets; all cork floats 5c, worth 20c; fishing tackle of every description almost given away. Standard Tool Co., 823 N. 6th. (7)

POOL TABLE—For sale, an elegant pool table. 2945 Franklin av.

POPCORN fritters are profitable for stores, parks and resorts; the originator of this goods and manufacturer of machines is W. Z. Long, Springfield, O. (99)

RAILROAD TICKET—For sale, ticket for Chicago, cheap; good until Wednesday. Ad. R 161, Post-Dispatch.

REFRIGERATOR, ETC.—For sale, large refrigerator, for large family or restaurant; also gasoline stove; will sell cheap; call at once. 3729 S. Broadway.

REFRIGERATOR—For sale, handsome family refrigerator, 4½ feet long, 2½ feet deep and 5½ feet high; tile-lined; finished in bird's-eye maple and hand carving; original cost, $175; price now, $80. Can be seen 404 N. 3d st. (62)

RING—For sale, pawn ticket on solitaire diamond ring, pawned for $40; sell cheap. Ad. L 128, Post-Dispatch.

SAFES—Burglar proof bank safes and fireproof safe for sale at 925 N. Broadway.

SAFES—All kinds, for offices, stores and residences, sold on monthly payments at factory prices; call, write or phone. J. Baum Safe and Lock Co., 1027 Chestnut st. (80)

SAILBOAT—For sale, 16-foot sailboat, now under construction; bargain; call or address R. W., 3414 S. Broadway.

SAILBOAT—For sale, 16-foot sailboat, year old; make offer. Boutell, 415 Locust st.

SCALE—For sale, one Toledo computing grocer scale, nearly new; apply J. Ragle,s, 2201 Madison.

SCREENS—For sale, large lot wire screens; can be used for chicken yards, windows, etc. Mayer Fertilizer and Junk Co., 5500 Bulwer av. (4)

SCREENS—For sale, 11 screens and two screen doors. 1372A Union bl.

SEATS—For sale, choice seats, Democratic convention. Ad. M 122, Post-Dispatch.

SHOVELS—For sale, 30 dozen No. 2 flat shovels; per dozen, $4. 316 Chestnut st.

SODA FOUNTAIN—For sale, a small soda fountain; also some counted draft outfits. 109 S. 2d.

SODA FOUNTAIN—For sale, cheap, soda fountain, good as new; 3-draft, 8 syrups, 12 holes and spoons; marble slabs and counters. 1318 Market st.

STEAMBOATS, ETC.—For sale, steamboats and barges; also paper cutter, power or hand; inquire 1524 N. 7th st.

TENTS—5 tents for sale reasonable; furnished camp grounds, between Delmar car barns and Pike.

TENT—For sale, wall tent, 16x20; cheap. Inquire at Hall and Clarence av.

TENTS—For sale, 3 tents and contents; reasonable; fine location. C. Nakada, 2609A Laclede av. (13)

TICKET—For sale, excursion ticket to Columbus, O.; good until the 6th. Call 3146 California.

TICKETS—For sale, Democratic convention tickets. Ad. M 86, Post-Dispatch. (7)

TICKET—For sale, World's Fair season ticket, 50 admissions; can be transferred; $12.50. Address H., 3842 Olive st.

TICKET—For sale, railroad ticket to Indianapolis; first class; over Big Four, up July 10, price $4. 5269 Bi're av.

TOOLS—For sale, a complete set of blacksmith's tools. 1934 Semple av.

TROUSERS—For sale, pair of trousers, 8-inch waist; new Panama hat, 6⅞; coat and vest. Call 1037 S. 8th st.

WATCH AND CHAIN—For sale, lady's gold watch and long chain, or exchange for nice furniture; cheap. Ad. L 131, Post-Dispatch.

WATCHES, ETC.—Great bargains in watches, diamonds and jewelry; selling out. Call soon, 3904 Easton av.

WINDOW GLASS—For sale, our stock of window glass at big discount; all sizes. Call 3741 Easton av.

WATCHES ON CREDIT

$12.50

Will purchase a 15-jeweled movement Elgin, Waltham, Springfield or Hampton make in a guaranteed Boss or Dueber case.

Terms: $2 down and $1 per week thereafter; higher-priced watches in proportion. We also sell diamonds and jewelry on terms to suit your convenience. HABERMAN & CO., Established 25 years, Room 415 Holland bldg. (99)

CASH PAID FOR JEWELRY

Stocks and complete jewelry stores. I. BLUMENKRANTZ, 512 Franklin av. (8)

MACHINERY.

14 Words, 20c.

For Sale

BOILER, ETC., WANTED—Boiler, with all trimmings, 35 to 50-h. p., 6 or 8 inch flues. Ad. Box 52, Bunker Hill, Ill.

"DAYTON FAN AGENTS"—New and 2d-hand fans for sale or rent for season. Van Nort Bros. Electric Co., 716 Market st. (99)

ENGINE—For sale, 12-horsepower double cylinder gasoline engine, with transmission, ready to put in automobile. Ad. L 20, Post-Dis.

ENGINES—For sale, gasoline engines for boats and automobiles; repairing a specialty. 3280 Chouteau av.

ENGINE—For sale, portable boiler engine; good condition; also small sawmill; cheap. Ad. R 137, Post-Dispatch.

ENGINE—For sale, 10-horsepower gasoline engine; 15-horsepower automatic steam engine; 200-light dynamos. 3335 S. 2d.

ENGINE—For sale, one 16-horse power gasoline marine engine and one 3-horse power stationary gasoline engine. 2519 S. 2d st.

FOR SALE.
One 5-horsepower 500-volt motor, new.
One 1-horsepower 500-volt motor, 2d-hand.
One 1-horsepower 110-volt motor, new.
One 50-light 110-volt dynamo, new.
F. B. LITTLE, 1135 Chestnut st.

GAS ENGINE—White & Middleton make, 10-horsepower, has water tanks and is good as new; price low. Apply at St. Louis Electrotype Foundry, 214 Pine st.

GAS ENGINE—For sale; Otto make; 10-horsepower, sliding valve; has water tanks and connections in excellent condition; price low. Apply at St. Louis Electrotype Foundry, 214 Pine st.

GENERATOR, ETC.—For sale, Eagle acetylene generator, fixtures, piping, etc.; $25. Box 149, Ashley, Ill.

MACHINERY—For sale, No. 4 Doty band-power shear; Barnes' circle rip and cut-off saw, with Dado head, and Barnes' foot-power lathe. Ad. P 131, Post-Dispatch.

PROFESSIONAL

14 Words, 20c

"PRIVATE diseases (both sexes) cured sure; write or call 216 Ozark bldg., 10th and Pine." (80)

STORE, BARBER AND BAR FIXTURES.

14 Words, 20c.

COUNTER, ETC.—For sale, counter, 2x9; also 12 10-inch footrests, lot of shoe brushes, etc., for shoe-shining parlor; cheap. Call 840 S. 8th st.

ICEBOXES, ETC.—For sale, two iceboxes and two counters; cheap. 4051 Clayton av.

SHELVING, ETC.—For sale, shelving, counter, ..., awning, ... and small stock confectionery goods; cheap. 4408 Easton av.

SHOWCASE—For sale, walnut showcase, 16 feet long; cheap. 1528 S. 7th st.

SHOWCASE—For sale, nickel-plated, oval-front showcase, 2 feet long; bargain. 3743 Evans av.

STORE FIXTURES—For sale, entire set store fixtures; almost new. Ritcher & Muller, 1266 S. Broadway.

ADOPTION.

14 Words, 20c.

ADOPTION—... to adopt blond girl, 1 to 4 years old. Mrs. ...t 94, East St. Louis, Ill.

ADOPTION—... baby boy, 6 months ol...

HORSES AND VEHICLES

14 Words, 20c

Wanted.

HORSE, ETC., WANTED—To buy horse and wagon; grocery or laundry wagon. 1824 Locust st.

TEAMSTER—Wanted, permanent hauling with a first-class house, by thoroughly experienced teamster, with team and light covered wagon. Ad. R 65, Post-Dispatch. (1)

TRAP WANTED—Second-hand steel tire trap for country; must be cheap. Ad. M 110, P.-D.

WAGON WANTED—One-horse wagon, suitable for contractor's use; on time payments. Ad. Y 180, Post-Dispatch.

For Sale.

A LARGE number of work and driving and express horses, wagons, harness, buggies, etc., for cash or on small payments; first-class drummer's outfit for $140, on time; team of good work mules, wagon and harness, $125; team of heavy mares, wagon and harness, $175; first-class express outfit, cheap; good fresh milk cows for $2.50 per week; if you find what you want outside we will buy it and sell to you on small payments; don't fail to see us before buying. Standard Credit Co., 1605 S. 12th st. (8)

ALL kinds of new and second-hand vehicles always for sale for cash or on time; open for business Sundays from 9 to 11 a. m. John Decker, 2004 Morgan st. (8)

ALWAYS ON HAND—From 75 to 100 head of mules, draft, driving and general purpose horses; wagons of all kinds, buggies and harness; you can try horses before buying; must be as represented; cash or easy payments. E. L. House, 1515 N. Broadway and 4472 Clayton av. (8)

BUGGIES—For sale, new runabout and harness; also storm buggy; very cheap. 1713 Morgan st.

BUGGY, ETC.—For sale, good runabout and harness, first-class; must sell; leaving city. 3648 Finney av.

BUGGY—For sale, top buggy. 1723 Michigan.

BUGGY—For sale, cheap, buggy, piano box, almost new; Wright & Sons' make; also new set of harness. Mallinckrodt Chemical Works.

BUGGY—For sale, leather-trimmed storm buggy, in first-class order. 3706 S. Broadway.

BUGGY—For sale, hand-made storm buggy; in first-class condition; cheap. 1541 N. 8th.

BUGGY—For sale, rubber-tired storm buggy. Dr. Scholz, 3203 Franklin av.

BUGGY, ETC.—For sale, fine rubber tired storm buggy and driving horse, with new harness. 1101 St. Louis av. (7)

BUGGY—For sale, stylish rubber-tired storm buggy, high dash and back. 3319 Laclede.

BUGGY—For sale, rubber-tire buggy; good condition. 5170 Easton.

BUGGY, ETC.—For sale; $50 buys storm buggy, horse, harness and license; good condition. 3539 S. Broadway; rear.

BUGGY—For sale, top buggy, good as new; will sacrifice; must sell. 3524 Page bl.

BUGGY, ETC.—For sale, elegant storm buggy, horse and harness; also fine, strong horse, harness and spring wagon; large bed; all good as new. Apply J. Monk, office near Skinker road, near Administration entrance World's Fair; residence 1219 Shawmut. (7)

CART, ETC.—For sale, new dump cart, harness; must sell; also mowing machine; new. Camp south Delmar sheds.

COLT—For sale, 3½ years old, sound and gentle. Putting's stable, 16th and Carroll.

COWS—For sale, a large number of fine milch cows, on small weekly payments; guaranteed to be fresh, gentle and big milkers; you can see cows milked before buying. Standard Credit Co., 1605 S. 12th st. (8)

GEARING—For sale, one one-horse coal wagon gearing, cheap. 2812 Morgan.

HORSE—For sale; 16 hand, lengthy, stylish; standard bred; city broke; $175. 3736 Cote Brilliante av.

HORSE, ETC.—For sale, sound, gentle horse and two-seated park wagon; cheap if sold at once. 914 N. 14th.

HORSE—For sale, black horse; lady's driver. 4505 Shaw av.

HORSE, ETC.—For sale, small horse, harness and storm buggy or separate $50; cheap. 2029 Morgan, rear.

HORSES—For sale, two horses, harness and grocery wagon; call 2 p. m. Sunday. 27th and State, East St. Louis.

HORSE—For sale, good delivery horse; sound; city broke, $85; rear 2119 Pine.

HORSE, ETC.—For sale, horse and top express wagon and two stands; good order; $135. 4217 Cottage av.

HORSE—For sale, one good delivery horse. 4131 Olive.

HORSE, ETC.—For sale, horse, buggy and harness; also 110-egg Prairie State Incubator. 2332 Semple.

HORSE—For sale, gentle 16 hands sound bay; for huckster or otherwise; $40. 3134 Lawton.

HORSES—For sale, 5 horses for all purposes; mule $40. St. Louis Mineral Water Co., 912 N. 17th.

HORSE—For sale, high-class 6-year-old; city broke driving horse; reasonable. 35 4 Page bl.

HORSE, ETC.—For sale, fine chestnut sorrel driving mare, runabout and harness; cheap. 3535 Lucky st.

HORSE—For sale, draft horse, 15½ hands high, 8 years old; must sell; cheap, $45; call Wednesday morning. 3225 N. 21st.

HORSES—For sale, large horse, $75; one $40, one $30, a bargain. 706 Gratiot.

HORSE, ETC.—For sale, delivery horse, old mare, mare mule, $50; wagons, harness; leaving. 1814 Morgan st.

HORSES, ETC.—For sale, team work horses, dirt wagon and harness; one driving horse, cheap. 1704 Belleglade av.

HORSE, ETC.—For sale, horse, buggy and harness, suitable for lady's use or business; fine saddler; $90. Clapp Barn, 3146 Easton av.

HORSE, ETC.—For sale, heavy work horse, $20; peddling outfit and license. 832 S. 7th.

HORSE, ETC.—For sale, nice gentle bay horse, 6 years, 16 hands; suitable for any purpose; fine rubber-tired storm buggy, high seat and dash; sell separate. 2353 Market.

HORSE, ETC.—For sale, horse, wagon and harness; also cut-under surrey. 2214 Cass.

HORSE, ETC.—For sale, one dapple gray horse, rubber-tired storm buggy and harness. 3650 Lindell bl., rear.

HORSES—For sale, one bay and one gray horse; good workers; single or double. 3622 Tennessee.

HORSE, ETC.—For sale, good gentle horse and a light top wagon; cheap. 1100 Missouri av.

HORSES, ETC.—For sale, two horses and cart. 3145 Osage st.

HORSE—For sale, one big horse, at 4210 Vista.

HORSE—For sale, good, active horse, suitable for express or delivery; $18. 1628 Wash st., rear.

HORSES, ETC.—For sale, 3 delivery horses, pair big farm mares, driving pony, $50; lunch wagon at your own price; must sell. 1621 Franklin.

HORSE—For sale, large, sound work horse, $15. 3847 Finney, rear.

HORSE, ETC.—For sale, fine bay horse, harness and runabout and complete stable outfit; a rare bargain. H. G. Chapman, 3856 Shaw.

HORSE, ETC.—For sale, bargain, good delivery horse; fast pacer; top buggy; sell separate; no traders. 2543 Madison.

HORSES—For sale, bargain, three delivery horses, city broke; will sell either two or separate, cheap. 1726 S. Broadway.

HORSE, ETC.—For sale, horse, buggy and harness, $75; also small horse, $35. 2748 Franklin.

HORSES, ETC.—For sale, team of horses and harness; horse suitable for any purpose; bargain. Treaces Express Co., Leffingwell av., between Franklin and Morgan.

HORSE, ETC.—For sale, peddler wagon, horse and harness; cheap; work horse, $15. 2026 S. 11th st., rear.

HORSES, ETC.—For sale, two sound delivery horses, $45 each; two ponies, $20 each. Feed store, 2809 Lucas.

HORSE, ETC.—For sale, ice and coal yard horse, wagon and harness; cheap. Call 1318 Cass; upstairs.

HORSES—For sale, team big work horses, $110; good delivery or work horse, $65; 5-year-old wagon horse, $100; bargain. 3725 Pine st.

HORSE—For sale, rare chance; best brake horse in America; paces in 6½; trots 2:30; price $.60; can show you. Phone 3102A.

HORSES, ETC.—For sale, 3 horses, cheap; pony, ... wagon and harness. 2345 Madison.

HORSE, ETC.—For sale, horse, rubber-tired runabout, harness, bay horse, $50; gray horse, $30. 1714 Morgan st.

HORSE—For sale, horse, 16 hands; gentle, good traveler; sell very cheap. 1711 Wash st.

HORSES—For sale, team big, young work horses; 3000 lbs.; true pullers; $100; gentle pony. 2730 Morgan st.

HORSE, ETC.—For sale, stylish 7-year-old driving horse; lady can drive; also harness and cut-under surrey. Call Sunday. 4228 Delmar bl.

HORSE, ETC.—For sale, horse and harness at 4206 S. Broadway.

HORSE—For sale, bay cob horse, 15.3 hands; lady broke; bargain. 438 N. 8th st., East St. Louis.

HORSES, ETC.—For sale, one pair of draft horses, weighing 2885 pounds; also family broke surrey horse, 3 delivery wagon horses, 2 storm buggy horses; all horses guaranteed as represented; bank references. World's Fair Sale Stable, 311 N. 23d st. (7)

HORSE—For sale, ... bay horse, 16 hands, for ... Farmer pl. (8)

... new lunch ... 6132 (7)

HORSES AND VEHICLES.

14 Words, 20c

For Sale.

LUNCH WAGON—For sale lunch wagon, complete; one-half cost. 5800 Theodosia av.

MARES—For sale, bargain, 5 mares, 2 in foal; sell regardless of price; widow; leaving city. 2418 Division st.

MARE, ETC.—For sale, fine gentle mare, runabout and harness. Apply Sunday morning, 4212 Page bl.

MARE, ETC.—For sale sorrel mare, 8 years old, 15 hands high, gentle, city broke; rubber-tire runabout and harness; all in good order; price $250; a bargain. Can be seen at 5263 Delmar bl. (8)

MARE, ETC.—For sale, fast bay pacing mare; fine runabout and harness; lady drive. 3225 Pine.

MARE, ETC.—For sale, bay trotting mare, swell rubber tire runabout and harness, $160. 3517 Iowa av.

MARE, ETC.—For sale, speedy gray mare, runabout, speeding sulky and harness; $185; bargain. 2633 S. 18th st.

MARE—For sale, handsome 6-year-old mare; a fine stepper, fast and stylish; something fine. 6343 S. 7th st. P. Carleys.

MARE—For sale, sorrel mare, suitable for stock or farm; 8 years old; sound. 811 N. 19th.

MARE, ETC.—For sale, small bay mare and old cart wagon. 1606 S. 7th st.

MARE—For sale, sorrel mare. E. J. Hartman, southwest corner 10th and Lafayette.

MARE—For sale, good black, gentle mare, for storm buggy or family; fast driver. Coyne, 4973 Easton.

MULES, ETC.—For sale, 2 mules, good workers; $125; will sell separate; wagon also. Apply at camp Duncan and Boyle avs.

MULES, ETC.—For sale, team work mules, $70; team draft horses; cheap; leaving city. 1313 Carr; rear.

MULES, ETC.—For sale, good team of mules, 15 hands, 6 years old, sound; wagon and harness. Central Boarding Stable, 12th and Chestnut.

MULES—For sale, 2 sound delivery mules; cheap. 2705 Randolph st.

MULE—For sale, good, solid work mule. 2700 Randolph.

PHAETON, ETC.—For sale, rubber-tired phaeton, fine condition, $50; stylish cob pony, $75. Warehouse, 204 S. 3d st.

PONIES—For sale, 2 ponies, 4 and 5 years old; saddlers and workers; cheap. 2211 Lynch st.

PONIES—For sale, 10 head spotted Shetland ponies; sell cheap. Call Bechtold Bros., 4081 Cottage.

PONIES, ETC.—For sale, two handsome Shetland ponies and pony rigs; also harness. 1824 Locust.

PONY, ETC.—For sale, pony, 4 years old; gentle, with new saddle and bridle; $50. 2023 Ann av.

PONY, ETC.—For sale, pony, horse, dirt wagon and harness; cheap. 2125 Mullanphy st.

PONY—For sale, large pony; good worker; sound; $12. 1933 Morgan st.

PONY, ETC.—For sale, gentle pony, harness and spring wagon. 2713 McNair.

PONY—For sale, sell cheap. 2125 Mullanphy st.

PONY—For sale, saddle pony, standard bred, fearless of all objects; guaranteed sound; perfectly safe for children. 4068 Easton av.

PONY—For sale, pony, cheap; lady or child can drive. 3739 Evans av.

PONY—For sale, 15 hands; cheap. 2536 Warren.

PONY, ETC.—For sale, fast pacing pony, pace in 2:20; also hand-made rubber-tired runabout and harness; price $.50; bargain; call today. 3015 N. 20th st.

PONY, ETC.—For sale, nice, gentle pony, both saddler and driving; also saddle and bridle. 3744 Finney av.

PONY, ETC.—Stylish young pony with beautiful spotted colt; must sell; delivery horse. 2730 Morgan st.

PONY, ETC.—Stylish, young, gentle trotting pony, harness, rubber tire runabout; must sell. 2730 Morgan st.

PONY, ETC.—For sale, Shetland pony, $39; sorrel driver, roan delivery horse, cheap; selling out. 2920 Franklin av.

RUNABOUT—For sale, rubber-tired runabout; must sell. Call at 3304 Pennsylvania.

RUNABOUT, ETC.—For sale, nearly new bright runabout, gentle driving horse and harness; cheap. 3101 Laclede.

RUNABOUT—For sale, newly painted rubber-tired runabout. Call 1509 Russell.

RUNABOUT—For sale; hand-made; in good order; $30. Killer, 4230 Page bl.

SADDLE—For sale, one stock saddle. Apply 4704 Vernon av.

SPIDER—For sale, made by Wright & Son, 3432 Shenandoah av.; owner, 3102A S. Grand av.

STANHOPE, ETC.—For sale, stylish, rubber-tired stanhope, almost new, and good set of harness; can be seen at 1313 Locust st.

SURREY—For sale, nice rubber-tired surrey; nearly new; price $75. 2004 Morgan st. (8)

SURREY—For sale, good surrey. 3112 Sheridan.

SURREY—For sale, cut-under surrey, in good condition; must sell cheap on account of not having room for it. Ad. N 124, Post-Dispatch.

SURREY—For sale, a fine cutunder surrey; call today or Monday. 1534 N. 16th st.

SURREY—For sale, nice cut under surrey, in fine order; very reasonable. 3626 Botanical, 4th st. car. (7)

SURREY—For sale, good surrey; cheap. 3145 Meramec st. (2)

SURREY, ETC.—$225 buys rubber-tired cut-under surrey, horse and nickel-mounted harness. 1614 Ford av.

SURREY—For sale, good surrey, cheap; second-hand. 4282 Page.

SURREY, ETC.—For sale, one-horse surrey and harness; only been used one month; party leaving city. Call at 37.. Laclede av.

TEAM, ETC.—For sale, team, brick wagon and harness. 4948 St. Louis av.

TRAP, ETC.—For sale, 4-seated trap and open stanhope, with harness. 1802 N. Grand av.

TRAP, ETC.—For sale, an elegant trap or brake; in splendid repair; cost new, $500; will sell cheap. Ad. N 16, Post-Dispatch.

WAFFLE WAGON, ETC.—For sale, waffle wagon and outfit; must be sold. 2927 Natural Bridge road.

WAGON—For sale, almost new, glass candy wagon; elegantly decorated; suitable for lunch, fishing or delivery; cost $200; quick sale, $55. 3949 Maffitt av.

WAGON, ETC.—For sale, one-horse wagon and harness in good condition; cheap; call Sunday. 2622 Laclede.

WAGON—For sale, one heavy one-horse spring wagon. 1026 Market.

WAGON—For sale, one-horse grocery wagon; in good condition; sell at a sacrifice. 4700 Nebraska.

WAGON—For sale, new peddler wagon; cheap. 1531 S. 7th.

WAGON, ETC.—Top park wagon and rubber-tired storm buggy; first-class condition. 2822 Sheridan.

WAGON—For sale, park wagon, in good repair. 2906 Eugenia st.

WAGON, ETC.—For sale, a good, strong park wagon and harness at Grierson's stable, Leonard and Locust st.

WAGON—For sale, 1-horse top grocery wagon; good condition. Store, 2316 Papin st.

WAGON, ETC.—For sale, good top peddling wagon, horse and harness. 2922 Glasgow av.

WAGON—For sale, single or double platform stake wagon and top buggy, or will trade buggy for pony or plug horse. 3527 Lindell.

WAGONS—For sale, furniture express, delivery, lunch wagons and buggies; will trade for horse. 1410 Chestnut st.

WAGON, ETC.—For sale, light, open-top wagon, mare and harness; good jobbing outfit; $50. Ad. N 69, Post-Dispatch.

WAGON—For sale, peddling wagon; will sell cheap. Saloon, n. w. cor. Broadway and Barry.

WAGON—For sale, top wagon, good for grocer or express. 3233 Caroline st.

HIGH GRADE VEHICLES
HOME-MADE

Two, Three and Four-Seat Surreys, Tally-Hos and Wagonettes, Traps, Spiders and Stanhopes, Vis-a-vis and Station Wagons, Runabouts, Storm Buggies, Latest Styles, Finest Quality. Reasonable Prices.

EMBREE-M'LEAN CARRIAGE CO.

High-Grade Manufacturers for Fine Private Trade. Factory and Repositories.

NOS. 1813 TO 1823 OLIVE ST., St. Louis.

BUSINESS AND PLEASURE VEHICLES

Complete Line for all Purposes.

GRO...OCK VEHICLE CO., 915-91.. N. BROADWAY.

HORSES AND VEHICLES.

14 Words, 20c

For Sale.

WAGON, ETC.—For sale, spring wagon, cart, lot of harness; $7 if sold at once. Ad. J 41, P.-D.

WAGONS, ETC.—For sale, storm buggies, grocer, baker, butcher, laundry, milk, peddler, tailor, plumber, carpenter, painter, express, caterer, advertising, coffee and tea wagons. John Tobinka, 1406 N. 7th st. (8)

GREAT REMOVAL SALE.

Our elegant line of Columbus Storm Buggies, Spiders, Cabriolets, Phaetons, Surreys, Traps, Carts, Top Buggies, Runabouts, Pony Vehicles and Harness. Great reduction in price.

DEEDS & MANLEY, 200 AND 202 SOUTH EIGHTH ST. Between Walnut and Clark av. (69)

STORM BUGGIES

Latest style; moderate price. McCABE-BIERMAN WAGON CO., 1215 N. Broadway. (3)

Automobiles

AUTOMOBILE—Fine gasoline touring car; 11 horsepower; opposed engine; will demonstrate. Ad. L 46, Post-Dispatch. (96)

AUTOMOBILE—For sale, Ford automobile, with tonneau; 8-horsepower; double cylinder; used but a few times. 900 N. Garrison.

AUTOMOBILE—For sale, Toledo touring car; will take in trade smaller car. 3857 Olive st.

AUTOMOBILES—Painted, upholstered and tops for any design at reasonable prices. Harvey Carriage Co., 1901 Pine st. (83)

AUTOMOBILE—For sale, a late 1903 model Oldsmobile runabout, with top, dosedo seat, lamps and other accessions; in perfect running condition; will demonstrate. Call Sunday, 4479 Forest Park bl.

AUTOMOBILE—National automobile; will sell or exchange for a good horse and buggy; machine is in good condition. Call at 27 S. 6th st.

AUTOMOBILE—For sale, 1904 model, best-known manufacture, excellent condition; cheap for cash. Ad. P 53, Post-Dispatch.

AUTOMOBILE running gears and bodies; we build all styles; also gear and chain-drive axles, wheels, steering devices, roller bearings, hoods, transmissions, canopy tops with glass fronts, etc. H. F. Borbein & Co., 2108 N. 9th st.

AUTOMOBILE—For sale; special-built $1700 new Fredonia touring car, $1200. Northern Automobile Co., 4105 Olive st. (89)

CHAUFFEUR—Wanted, position as chauffeur by experienced dealer during World's Fair; only first-class position considered; not ordinary employee. Ad. N 118, Post-Dispatch.

LOCOMOBILE—For sale, nearly new locomobile; guaranteed in first-class condition; $400. Ad. M 116, Post-Dispatch.

OLDSMOBILE—For sale, Oldsmobile, in good condition; cheap for cash. Ad. M 111, Post-Dis.

OLDSMOBILE—For sale, oldsmobile, with top and dosados seats. Inquire at 1548 Ohio av.

OLDSMOBILE—Almost new; leaving city; please call Sunday, between 9 and 12 m. 2943 Franklin av. (7)

RUNABOUT—For sale, light steam runabout, without engine. 4028 Ohio av.

SEE the buckboard, $425; surrey, $ 50; for railroad speeding, $500; new. Knight's, 1215 Olive.

1400 MILES on the Elmore, "The Pathfinder." New York to St. Louis; 25c repairs; price $850; agents, Missouri Automobile Works, 1621 and 1623 S. Jefferson av.; storing, repairing, and renting; phones, Victor 1302, Grand 54M.

MATRIMONIAL.

14 Words, 30c

Business Announcements, 25c a Line

MATRIMONY—Neat appearing, self-supporting widow of 35, will be in city all through Fair, would like to meet kind-hearted elderly gentleman, who would be true friend to a worthy woman; all letters answered; no matrimonial agent need answer; will give my address in first letter; object matrimony. Ad. P 123, Post-Dispatch.

MATRIMONY—Widow in Illinois, aged 24, worth $22,000; bachelor girl in Missouri, aged 33, worth $45,000; working girl, very pretty, worth $800; these and others would marry. Mutual Book Exchange, Toledo, O.

MATRIMONY—Banker's widow, 32, worth $25,000; pretty working, 26; elderly widow with means; Catholic widow, 29, $50,000, would marry; descriptions free. Wellman, 304 West 27th st., New York.

MATRIMONY—Wanted, refined lady correspondent, who would appreciate a true gentleman for a husband; prefer one with some means and fond of rural life. Ad. J 45, Post-Dispatch.

MATRIMONY—Select class matrimonial agent; free services; send postage. Ad. Box 26 3904 Easton.

MATRIMONY—A hard-working mechanic, 40 years old, would like to meet lady, widow or maiden with some means who can help in business; give full description honestly and all letters will be answered; confidential; no agents. Ad. L 139, Post-Dispatch.

MATRIMONY—Middle-aged educated and honest Jewish gentleman of good business qualifications will correspond with lady of means; object matrimony. Ad. N 82, Post-Dispatch.

MATRIMONY—I wish to correspond with a lady about 30 years old, matrimonially inclined, who has some money and who will use part of it to secure a large fortune for herself and husband; I am 35 years old, even tempered, educated, quiet tastes, honest, thoroughly sincere and not particularly homely; object, matrimony. Ad. M 171, Post-Dispatch.

MATRIMONY—Successful artist wishes to meet cultivated woman under 25; object, matrimony. Ad. P 65, Post-Dispatch.

MATRIMONY—Young man, age 34, would marry lady of suitable age. Ad. P 38, Post-Dispatch.

MATRIMONY—Gentleman of 40 wishes acquaintance of widow or lady of 30, living in city. Ad. P 72, Post-Dispatch.

MATRIMONY—Well-appearing Catholic gentleman, 28, desires to meet nice-looking young lady; one staying at home preferred; object, matrimony. Ad. M 62, Post-Dispatch.

MATRIMONY—By refined girl, pretty, slender; young man, light curly hair preferred; send photo; object, matrimony. Ad. .. 46, P.-D.

MATRIMONY—Young man of 34 wants young widow with or without one child; one that can appreciate a true husband and a good home; object matrimony. Ad. P 156, Post-Dis.

MATRIMONY—Gentleman, 35 years of age, wishes acquaintance of dark-haired lady, about 25 years, matrimonially inclined; no objection to widow; have finished home and steady employment in country near St. Louis. Ad. R 85, P.-D.

MATRIMONY—Gentleman foreigner, of means, 32, highly educated, wishes the acquaintance of lady of means; divorcee or widow not barred; object matrimony. Ad. P 16, Post-Dis.

MATRIMONY—Am refined widow, brunette, of good appearance, comfortably situated, age 40; desire acquaintance of sincere gentleman over 40, similarly situated; object, seeking my soul's affinity; no agents. Ad. P 25, Post-Dispatch.

MATRIMONY—Gentleman, aged 31, desires acquaintance of working girl under 30; object matrimony. Ad. N 156, Post-Dis.

MATRIMONY—Lady wishes to see gentlemen who called on Buchanan avenue, June 15.

MATRIMONY—Foreigner, 30, fond of nature, wishes to marry lady willing to go around the world; object matrimony. Ad. N 73, P.-D.

MATRIMONY—Middle-aged widower, employed in city, would like to meet ... 25 to 35; object matrimony. Ad. K 162, P.-D.

MATRIMONY—Workingman, 33 years old, wishes the acquaintance of girl employed or young widow; object matrimony. Ad. P 172, P.-D. (1)

MATRIMONY—College graduate, wealthy and stylish, desires beautiful girl acquaintance; object, matrimony. Ad. Y 97, Post-Dispatch.

MATRIMONY—American gentleman, widower, 40, in good business, would appreciate acquaintance of refined, congenial lady or widow, with view to matrimony. Ad. N 124, Post-Dispatch.

MATRIMONY—Widower, 40, mechanic, fine position, desires acquaintance of working girl under 25; object, matrimony. Ad. N 125, P.-D.

MATRIMONY—Refined widow, 25, owning furnished flat, desires to correspond with gentleman who will help financially; object, matrimony. Ad. N 126, Post-Dispatch.

MATRIMONY—Honorable gentleman, middle-aged, desires acquaintance refined lady, visiting or about to visit Fair; object, matrimony. Ad. N 146, Post-Dispatch.

MATRIMONY—A refined gentleman of 26 years wishes to meet a respectable lady from 18 to 21. Ad. N 175, Post-Dispatch.

MATRIMONY—If there is a young woman who will appreciate kind, good man, she may address in confidence; object, matrimony. Ad. M 68, Post-Dispatch.

MATRIMONY—Widow, 35, having her own furniture, wishes to meet honest, sober gentleman who would appreciate a good wife. Ad. N 37, Post-Dispatch.

MATRIMONY—Nice girl would meet young gentleman; must be tall, dark, 28, and hold a good position; object, early marriage; no general delivery. Ad. P 94, Post-Dispatch.

MATRIMONY—Refined bachelor, 31, business man, desires correspondent refined, respectable widow of equal standing; motive, matrimony. Ad. A 179, Post-Dispatch.

MATRIMONY—Business man wants to meet lady who h... intelligence and some means to help ... and best paying business at W... exchanged. Ad. P ...

MATRIMONIAL.

14 Words, 30c.

Business Announcements, 25c a Line.

MATRIMONY—Mechanic with good income wishes to correspond with working girl; brunette preferred; object, matrimony. Ad. N 38, P.-D.

MATRIMONY—Wealthy middle-aged man would like acquaintance of middle-aged lady or widow; no triflers answer; object, matrimony. Ad. P 90, Post-Dispatch.

MATRIMONY—California ranchman would like to correspond with lady 25 to 35 years or young widow, who would not object to going to the country; object, matrimony. Ad. P 144, P.-D.

MATRIMONY—Young man wishes to meet estimable young lady, who has $10,000 or more, to start him in business; answer at once, going to Paris, France; object, matrimony. Ad. P 6, Post-Dispatch.

MATRIMONY—Gentleman, some means, 43, nice looking, wishes acquaintance nice lady with means, unencumbered, over 25. Ad. J 48, P.D.

MATRIMONY—French gentleman, 25, good position, seeks acquaintance of lady of means or talented pianist; object, matrimony; references. Ad. P 121, Post-Dispatch.

MATRIMONY—Young man in business would like to meet young lady or widow; object, matrimony. Ad. P 30, Post-Dispatch.

MATRIMONY—A lady wishes to correspond with young man, 30 to 50; object, matrimony. Ad. R 168, Post-Dispatch.

MATRIMONY—Stylish, young, quiet widow of good form, living in West End, would like to cultivate the acquaintance of elderly business gentleman, who is accustomed to the luxuries of life; object, matrimony. Ad. K 26, P.-D.

MATRIMONY—Nice-looking, respectable widow, 39 years, engaged in rooming house business; desires acquaintance of honest, honorable gentleman, 45 or 50, matrimonially inclined, who will assist or work in the interest of the business; give full name and address. Ad. M 56, Post-Dispatch.

MATRIMONY—St. Louis widower, 35 years old, with nice appearance, has 3 children, will marry respectable widow or maid. Ad. M 133, P.-D.

MATRIMONY—Want to meet refined working lady or widow, by military officer of means; object matrimony. Ad. M 136, Post-Dispatch.

MATRIMONY—Gentleman of means desires acquaintance of refined, congenial lady, 18 to 26; object matrimony. Ad. M 128, Post-Dispatch.

MATRIMONY—Working man wishes the acquaintance of Scandinavian working girl or widow, middle age; object, matrimony. Ad. L 150, Post-Dispatch.

MATRIMONY—Refined gentleman, well educated, good position, not bad looking, would meet lady not over 28; object, matrimony. Ad. M 3, P.-D.

MATRIMONY—Refined gentleman wishes acquaintance of nice young lady; object, matrimony. Ad. L 119, Post-Dispatch.

MATRIMONY—Mechanic wishes acquaintance of a woman, about 35; object, matrimony. Ad. L 111, Post-Dispatch.

MATRIMONY—Refined young man, good looking, 25, irreproachable character, temperate, moderate salary, desires the acquaintance of girl under 24, good housekeeper; one employed in refined private family please, if sincere, answer; all letters answered; object, matrimony. Ad. L 116, Post-Dispatch.

MATRIMONY—Good-looking blonde widow, age 27, country reared, will correspond with respectable gentleman with good home; country life preferred; object, honorable marriage. Ad. H. Dixon, 807 Jefferson st., Kansas City, Mo. (99)

MATRIMONY—We seek wife for gentleman in Missouri, aged 58, worth $85,000; another, aged 47, worth $10,000; widower in Illinois, aged 36, worth $12,000, and for many others who have means. Home and Comfort, Toledo, O.

MARRY—Wealth and beauty, newest secret plan; plain envelope. C. R., 456 S. 11th av., Saginaw, E. S., Mich. (92)

MARRY—Wealth and Beauty; marriage directory free; pay when married; entirely new plan; send no money. Ad. H. A. Horton, Dept. 72, Tekonsha, Mich.

MARRY RICH—Can get you the kind of a husband or wife you wish; pay when married. C. H. Rowan, Milwaukee, Wis. (99)

PERSONAL.

14 Words, 30c.

Business Announcements, 25c a Line.

PERSONAL—Dubu: Skum back to "together, together;" sick; want you. Dubu. (1)

PERSONAL—Your fortune told; send name and address with 2c stamp and date of birth, and I will send a pen-picture of your life from the cradle to the grave. Prof. Le Amzi, Dept. 7, Bridgeport, Conn.

PERSONAL—Maiden, aged 23, has $50,000, wants husband she can confide in. Ad. Wilson, 109 Central av., Minneapolis, Minn.

PERSONAL—Jessie: Did you write me a letter; I did not receive any. Millie M.

PERSONAL—Quietly I seek wives for wealthy, honorable business and professional men; letters and photographs returned on request; strictly private. W. J. Stanford, Nashville, Tenn.

PERSONAL—Birthmarks, moles, warts, scars, smallpox pittings and all facial blemishes removed by electricity. Dr. M. M. Harris, 512 Washington av., St. Louis, Mo.

PERSONAL—Will Ford of Montreal: Call this week at 307 Holland Annex. H. Wm. Merkley.

PERSONAL—Ladies: Are you worried; if so, why not send 50c in stamps and get a special prescription for irregularities of women? This is no quack medicine, but ingredients may be gotten at any drug store for a nominal sum; absolutely harmless; mailed or plain envelope. Mrs. E. Ray, 1206 N. 24th st., Omaha, Neb.

PERSONAL—Self-made man, wealthy, alone, wants home-loving wife; no objection to poor woman. Ad. Mr. Hays, Ogden av., corner Robey, Chicago.

PERSONAL—Will any person having information of Walter O'Farrell, aged 13 years, communicate with Maggie O'Farrell, general delivery, postoffice.

PERSONAL—Maggie: Ad was misprinted; should have read Sunday, instead of Saturday; 9:30 a. m. Will.

PERSONAL—Information wanted concerning a family named Dowling, who emigrated from County Westmeath, Ireland, to Hartford, in 1858; it will be of financial interest to any member of this family to address Mrs. Mary Dowling, 1304½ Oak st., San Francisco, Cal.

PERSONAL—Jack. Thanks letters; all well; want see you very much; cannot you arrange. E.

PERSONAL—Wanted, five national Democratic convention tickets. Ad. M 153, Post-Dispatch.

PERSONAL—Notice to the public: I, Emile Stroen, have withdrawn from the carpenters' union from today. "Brothers know why."

PERSONAL—The genuine Dr. Vaucaires bust-developer, in tablet or liquid form, can only be had at R. Kring's Drug Store, 13th and Lynch sts.; $1, or 6 for $5, delivered free; also Excelsior massage cream, 50c.

PERSONAL—Pretty widow, worth $85,000, beautiful home, income of $5000, wants honorable, industrious husband. Ad. Alla, St. Nicholas Hotel, Chicago.

PERSONAL—Retired business man, very rich, seeks good, honest, home-loving wife; money no object. Ad. Mr. Lord, 202 Washington st., Chicago.

L. THOMSON, astrologer, gives readings that "prove true." Thousands of testimonials; convince yourself; free trial reading. 1114-15 Holland bldg.

LOVE, secret of making anyone adore and love you above all rivals by the quick, sure and harmless method of the tropics; how to win and hold the affections; sent free. Ad. Mexican Co., Dept. A. N., Box 195, Los Angeles, Cal. (99)

MRS. LAWRENCE of Washington is now at 826 N. Beaumont st.; Kinloch D320; friends call. (1)

TO WHOM IT MAY CONCERN—You are hereby notified that Mme. Eoline Stanley's Niagara Spray Bleach is guaranteed to prevent and remove freckles, pimples, tan, sunburn and blackheads. Demonstration at and mail orders filled by Grand-Leader, and Mme. Eoline Stanley, 3022 Clark av., St. Louis.

STORAGE.

14 Words, 20c.

ABSOLUTE care given moving, packing, storage, furniture, pianos. Eureka Storage Co., Lyons, 3014 Chouteau. Victor 247; Grand 385M. (14x)

ABSOLUTELY FIREPROOF STORAGE—New warehouses, Grand and Laclede; for safekeeping furniture, pianos, valuables, trunks, boxes, etc.; first-class moving, packing, shipping, etc.; money advanced; get our rates; both telephones. R. U. LEONORI AUCTION & STORAGE CO., 1219-21 Olive st. (8)

AMERICAN STORAGE AND MOVING CO., 2315 Olive st.; moving, packing, shipping; store in separate rooms. Tel. Main 2531A. W. H. Langdale, president. (8)

BONDED warehouse, Henry C. W. Wiebe Storage and Moving Co., 1512-1516 Franklin av.; money advanced when desired. Kinloch C 963. (8)

SOUTH SIDE STORAGE AND MOVING CO., 1901-1905 Sidney; tel. Sidney 235. Kin. Victor 607. (8)

STORAGE—Cheapest and most convenient storage house in city for safe keeping of furniture, pianos, trunks, etc.; moving, packing and shipping at lowest rates. Established 1879. Both phones. L. B. Langan & Co., office, 1001 Morgan st.

STORAGE HOUSE—Clean, new, for storing household goods, etc.; lowest insurance in city; see us before contracting. Selkirk, 1800 Chouteau. (99)

LANGAN & TAYLOR

STORAGE AND MOVING CO.

New warehouse, 1823 Washington av.; 500 private rooms for storage; mothproof carpet room; cheapest insurance in the city; you have access to your room at any time; all moving, packing and shipping guaranteed; money advanced; ... Kinloch ... or Main 2650 ...

PERSONAL SUNDRIES.

14 Words, 30c.

DR. SMITH, 3043 EASTON AV.,

Seclusion before and during confinement; terms reasonable; satisfaction or money refunded. Both phones. (8)

DR. CAZEAUX, 2902 Washington av.; female specialist; successfully treats all female troubles; 25 years' experience. (6)

Dr. Arthur's Golden Seal Female Regulator

a specialist, come or write; price $2. 2631 Washington av. (8)

ELECTRIC treatment for rheumatism; baths; competent attendants. 810 Chestnut st. (7)

ELECTRIC treatments for rheumatism, and vapor baths. 1414 Olive st.; open evenings. (8)

ERGO TANSO relieves painful and suppressed menses; $2 a box. Dr. Caseaux, 2902 Washington av.

HAIRS, moles, birthmarks, spots, permanently removed. 30 Linmar bldg., Vandeventer and Washington avs.

LADIES—When in need send for free trial of our never-failing remedy; relief sure and quick. Paris Chemical Co., Milwaukee, Wis. (99)

LADIES—Home during confinement; adoption; ladies call. 2848 Lafayette. Grand 703A. (8)

LADIES—In all obstinate, abnormal, long-standing monthly suppressions from any cause, W. G. Compound brings positive painless relief in from 3 to 10 days; $2. W. C. Medicine Co., 2209 S. 2d st., St. Louis. (92)

LADIES—In all obstinate, abnormal, long-standing "monthly suppressions" and cause in pathology, Dr. Southington's Concentrated Ergo-Kola Compound brings positive, painless relief within 3 to 5 days. Mail, $1.50; double a... circulars free. Dr. Southington R. C., Kansas City, Mo.

LADIES—Consult me; no medicine. J. C. Whitley, 425 S. ... av. St. Louis. (1)

LADIES will not regret calling on Mrs. Holland; lowest terms; confinements taken. 1408 N. 11th st. (8)

LADIES—$500 reward if my monthly regulator fails to relieve obstinate suppression, any cause, in pathology; mail, safe, harmless; beware of frauds, who imitate us to deceive. Dr. Johnson Med. Dis 210, 95 Dearborn st., Chicago.

LADIES—Why worry? The famous French Specialist, Dr. Du Verne's Female Regulator Pills, absolutely positive in their action; safest, surest, best; by mail, $1; order now; delays are dangerous. The Bordeaux Co., box 90, Galveston, Tex., Sole Dist's U. S. and Canada. (99)

Mme. Warrence and Madge Grayme

Confinements, $10; infants adopted; irregularities treated; lowest terms; call or write. 2106A Olive; phone 1?7C. (2)

MORPHINE, opium, laudanum, cocaine habit; myself cured, will inform you of harmless, permanent home cure. Mrs. Baldwin, Box 1212, Chicago, Ill. (99)

MRS. DR. DENNIS, 2639 WASHINGTON

The only reliable lying-in institute in the city; if dissatisfied elsewhere, come out to my place and compare it with other places; perfect seclusion during confinement; skillful medical attention; absolute secrecy and safety assured; motherly care; home comforts; adoption if desired; ladies treated; success guaranteed; charges reasonable in all cases; consultation and information free. Ladies, call or write.

MRS. A. SCHROEDER receives confinements; ladies call. 2907 Franklin av. Kin C1319. (8)

MRS. DR. MEYERS

Ladies won't regret calling; satisfaction guaranteed; terms reasonable. 112 S. 14th st.; tel. Kinloch C 250. (8)

MRS. M. DIEHL, 1006 N. Jefferson, receives confinements; adoption if desired; ladies call. (8)

RESIDENCE WORK—A few customers for electric massage treatment for the scalp; shampooing and manicuring. Mrs. R. U. Davis, 2918 Olive st.

SMALLPOX PITTINGS eradicated and the skin restored to natural conditions by my remarkable cosmetic discovery; send for description and statements of patients successfully treated by my method. Dr. Rodgers, Suite 71, 84 Adams st., Chicago, Ill. (99)

TAPE WORM expelled without sickness; cure guaranteed; call or write. Medical Co., 107A N. 9th st. (9)

TAPEWORM expelled; stomach, bowels, liver, kidney and bladder trouble cured. 107A N. 9th. (16)

YOUR SWEETHEART only can read it; invisible ink; 24 sample colors mailed promptly, 10c. Ad. A. Simons, 2?5 W. Main st., Springfield, O.

AAAAI—Cheapest place in town for printing. W. Gill & Co., 101 N. 11th st.

A-A—DETECTIVE (private) does shadowing and investigating; refs. P. O. box 770, St. Louis; phones Kinloch C2100; Bell Main 4674M. (8)

ARSENIC complexion tablets; safe and sure; 28 days' treatment, $1. Medical Co., 107A N. 9th st. (99)

AT DR. WARD'S, 817 N. Jefferson av., male, female troubles treated free; lost manhood; opium habit.

CARPENTER—Wanted, work from private parties, by experienced carpenter; lawn mowers, electric bells put in order, window cords and general house repairing. Send postal to H. B. Gibson, 3031 Botanical av.

DOCTOR HOGAN, 2215 OLIVE

Medical and surgical diseases of women a specialty. Operations skillfully performed. Patients received at any time before and during confinement; adoption if desired; trained nurses; home comforts; ladies, call or write; confidential; terms reasonable. Consultation free. (8)

DR FITZPORTER, 1516 Chestnut st., treats all female complaints and chronic diseases; 30 years' experience.

DR. ANNIE NEWLAND

Confinements; trained nursing; elegant accommodations; adoption if desired; only private, reliable, secluded, licensed home, where you will receive good treatment and motherly care, with all home comforts; perfect satisfaction guaranteed. Ladies in trouble call or write; confidential. 2831A Olive st. (8)

DOCTOR DENNIS 2639 Washington av., regular licensed physician and surgeon, conducts the only respectable sanitarium for confinements in this city; perfect seclusion and home comforts; trained nurses, adoption; lowest terms; expert specialist in all female troubles; skillful treatment guaranteed; 20 years' experience. Ladies, call or write. (8)

DR. MARY ARTHUR

Private home for ladies during confinement; adoption if desired; 20 years' experience; trained nurses; lowest terms; all female troubles skillfully treated under absolute guarantee; elegant accommodations; ladies, when needing a specialist, call or write. 2631 Washington. (8)

BICYCLES.

14 Words, 20c.

BICYCLE—For sale, Columbia bicycle; good as new; coaster, license, light and pump; double tubes; cheap. Yeager, 1300 North Market st., upstairs.

BICYCLE—For sale, lady's or girl's bicycle ... Westminster.

BICYCLE WANTED—To purchase, gent's bicycle; first-class condition. Apply 4256 Evans.

BICYCLES—For sale, 50 1904 bicycles, $13.50 up; 50 second-hand wheels, $4 and up; tires, $1.50 up; renting and repairing; open Sunday. 6.. N. Vandeventer.

BICYCLES—For sale, ladies' and gents' Columbia chainless bicycles, $25 each. Wynkoop, 1319 Olive st.

BICYCLE—For sale, bicycle, near new, coaster brake; bargain. Call 2977A Wash st.

BICYCLE—For sale, boy's bicycle in good order; cheap; call in afternoon. 4153 Castleman av.

BICYCLE—For sale, lady's wheel; cost $45; sell for $10; one cost $35, sell $7. 3121 Olive st.

BICYCLE—For sale, man's racing bicycle. Inquire 1715 S. 18th st.

BICYCLE—For sale, gentleman's bicycle; cost $65; sell for $10. 1002 Mississippi.

BICYCLE—For sale, gent's bicycle, 1904 model; good as new. 4308A Page bl.

BICYCLE—For sale, lady's bicycle, cheap. 191.. Morgan st.; good condition.

BICYCLE WANTED—Coaster brake bicycle; w... be good make and cheap. Ad. M 82, Post-...

BICYCLE—For sale, lady's bicycle (Rugby); ... 2001 Garfield av.

ENJOY the Fourth on bicycle; have them $1 ... motor cycles, $75; pay cash for bicycles, motor cycles. Knight's, 1215 Olive st.

MOTORCYCLE—For sale, new Thomas motorcycle; chain drive; will sell cheap. Ad. N 2.., Post-Dispatch.

MOTORCYCLE—For sale, motorcycle in running order; must sell quick; $45; great bargain. Ad. M 90, Post-Dispatch.

MEDICAL.

14 Words, 20c.

DR COLLINS' remedy will break up any case ... malaria inside four days; money refunded. ... H. Cummings, 1127 Chambers st.

GALLSTONES AND ALL DISEASES ... THE LIVER AND ... ache cured without the use of the knife. ... Philip Mosser, 3417 Vista av., St. Louis, ...

LADIES—... Chichester's English ... Pills. Best! Safest! Only reliable! ... Buy of your druggist or ... particulars ... by return ...

AGENTS' RENT LISTS

SPECIAL RENT LIST.

McNAIR, HARRIS & JONES REALTY CO.

EIGHTH AND LOCUST STREETS.

LOFTS.

806 N. BROADWAY,
Second and third floors; elevator service, etc.

OFFICES.

COLUMBIA BUILDING—
Fine offices; light, heat and elevator.

600-611 N. THIRD ST.,
Large offices, good light, low rent.

BUILDINGS.

PINE ST., BET. 19TH AND 20TH,
Six stories and basement; about 85,000 square feet.

STORES.

909-915 LUCAS AV.
First floor.

116-118 SOUTH MAIN ST.
Three floors, elevator, etc.

310 N. ELEVENTH ST.
First floor and basement.

102 S. COMMERCIAL ST.
Four stories.

814-816-18 ST. CHARLES ST.
14,700 square feet; electric elevators.

928 CLARENDON AV.,
Will lease at reasonable price.

LOANS ON PERSONAL PROPERTY.
14 Words, 25c.

EUGENE A. TRISLER,
Room 24, 119 N. 7th st., De Menil bldg., makes loans of $25 and upward on furniture, pianos and household goods; lowest terms in city; confidential. (62)

MONEY furnished salaried people; loans made on furniture and pianos; easy payments. J. M. Griffin, 320 Commercial bldg. Bell phone 1492 M. (62)

CLOTHING

Every fashionable fabric and up-to-date style is shown.
Never were prices so temptingly low as at

DUNN'S, 912-14 Franklin Av. (62)

MONEY — IT PAYS TO BORROW — MONEY MONEY

AT OUR LOW RATES AND EASY TERMS and pay your pressing bills of any loan company. We will ADVANCE YOU MONEY to pay them and MORE IF WANTED at any time; you can repay us in small WEEKLY or MONTHLY PAYMENTS to suit your income, be it $10 or $100. Your dealings with us PRIVATE AND CONFIDENTIAL. We will EXTEND PAYMENTS in case of SICKNESS OR OUT OF WORK. If you cannot call we will send agent to your house to arrange the loan.
Telephone Kinloch C180, or Bell Main 398M.
New York Finance Company,
207, 208 and 209 Odd Fellows' building,
Ninth and Olive sts. (55)

Money Advanced Salaried People,
Teamsters, boarding housekeepers, without security; easy terms; largest business in 50 principal cities. Tolman, 501 Houser bldg., 509 Chestnut. (8)

$10 TO DRAKE'S EASY MONEY $100
To salaried people Confidential. 322-3-4 Chemical bldg. St. Louis. 242 Arcade East St. Louis. (8)

JOHN W. STALEY
[illegible] N. 9th. Rooms 501-02-03 Benoist Bldg.
QUICKLY AND CONFIDENTIALLY.
MONEY ADVANCED on furniture, pianos, SALARIES or any good security. MODERATE COST. SMALL PAYMENTS. LIBERAL TERMS. $1.00 weekly pays $40 loan and COSTS. A[illegible] Main 4439. (8)

MONEY to loan on furniture, pianos, horses, wagons, etc.; 8 per cent per year. Price, Meise & Co., 614-15-16 Mermod & Jaccard bldg. (8)

LOANS AT 5 PER CENT

[illegible] paying away your wages in high interest when you can borrow money from us at 5 per cent. Loans on household goods, pianos, salaries, etc., leaving goods in your possession; no publicity. Pay at your convenience. Time extended in case of sickness; no extra charge. Call, write or telephone Kinloch A 632.
UNION FINANCE CO., Rooms 302-303 Oriel bldg., southeast corner 6th and Locust. Entrance 216 N. 6th st., opposite Barr's. (14)

MONEY

$10 to $300 loaned on furniture, pianos, horses, wagons, without removal, at the VERY CHEAPEST RATES.
$1.25 weekly pays a $75 loan.
$1.00 weekly pays a $50 loan.
50c weekly pays a $25 loan.
40c weekly pays a $15 loan.
Payments can be made monthly if desired. EXTENSIONS GRANTED in case of SICKNESS or out of WORK. If you WANT MONEY, SAVE MONEY by borrowing from us.
AMERICAN LOAN CO.,
615 Burlington bldg., 810 Olive st. (14)

Loans On Furniture
Rates and terms unheard of. Look:
$1.50 weekly pays a $75.00 loan.
$1.20 weekly pays a $60.00 loan.
$1.00 weekly pays a $50.00 loan.
75c weekly pays a $40.00 loan.
Payments may be made weekly, semi-monthly or monthly. It is to your interest to consult us. All business private and above board. See us.
CHEMICAL FINANCE CO.,
501 Chemical bldg., 8th and Olive sts. (5)

LOWEST RATE LOANS
We will PAY off any DEBT you OWE and ADVANCE you MORE MONEY on your FURNITURE, PIANOS, horses and wagons; goods left in your POSSESSION; WEEKLY or MONTHLY payments; LOWEST RATES; discount given if PAID before DUE. Call or write 203 N. 10th st., room 211 OZARK Bldg. THE ANDERSON FINANCE CO. (14)

MONEY—Money loaned by private party at 6 per cent per annum on pianos, furniture or indorsement. Ad. N 149, Post-Dispatch.

MONEY—Private party loans money at 6 per cent per year; confidential. C. Leigh, 425 Chemical bldg.

MONEY LOANED
On furniture, pianos and other security. Lowest rates. Most favorable terms in the city. See others, then SEE ME and BE CONVINCED.
I will SAVE YOU MONEY.
$1.00 weekly repays $25 loan and costs.
$1.50 weekly repays $50 loan and costs.
GEORGE W. MILLER.
Room 37 De Menil Building, 119 N. Seventh st. Call up Kinloch B1270. (28)

MONEY ADVANCED ON FURNITURE AND PIANOS

Our rates are the LOWEST EVER OFFERED, and YOU MAKE your OWN TERMS for paying back loan in WEEKLY, MONTHLY or YEARLY payments. We require NO PAYMENTS if you are sick, out of work or meet with misfortune. We NEVER REMOVE goods. NO PUBLICITY or INQUIRIES. Money advanced SAME DAY you apply. We invite INVESTIGATION and COMPARISON. Call, write or phone Main 2764M or D18.9, and our agent will call.
NATIONAL LOAN CO.,
ROOMS 209 AND 213 MERMOD-JACCARD BLDG.,
SECOND FLOOR.
407 N. BROADWAY, COR. LOCUST ST. (36x)

LIVE AND LET LIVE.
That is our way. We advance money on salaries, pianos and furniture at lowest rates in the city, on your own terms; strictly confidential. If sick or out of employment we carry you. No removal of goods. Will call on request.
MOUND CITY FINANCE CO.,
402 Benoist bldg., 8th and Pine. Kin. B 453. (56)

SALARIES ADVANCED,
[illegible] to salaried people on a new plan; strictly confidential; quickly; easy payments and low rates.
PHOENIX FINANCE CO.,
625 Mermod-Jaccard Bldg. (14)

Money for Salaried People.
We furnish money quickly and confidentially without security. National Credit Co., rooms 901, 902 Chemical bldg., 8th and Olive sts. (14)

EAST ST. LOUIS LOAN CO,
Loans money on household goods and al. kinds of personal property. Easy monthly payments. Room 225 McCasland bldg., 225 Collinsville av. Phones Bell East 1350M [illegible] (14)

MONEY—MONEY

Are you aware of the fact that WE LOAN MONEY on your own PERSONAL NOTE ABSOLUTELY without any security or indorsement of any kind. We also loan MONEY on HOUSEHOLD FURNITURE, PIANOS, ETC. We give you the FULL AMOUNT in CASH. Our rates are the very LOWEST. We let you make your OWN TERMS. Call and be convinced that we do as we advertise, or telephone C1367.
ST. LOUIS INVESTMENT CO.,
Room 1118 Missouri Trust Building.
Entrance 705 Olive street. (14)

MONEY TO LOAN

ON FURNITURE, PIANOS, HORSES.
DO NOT FAIL TO CALL and get our rates [illegible] getting loan elsewhere; our system gives LONG TIME and SMALL PAYMENTS, with REBATE when paid before due, so you only pay for the time as you have had loan. We give PASS BOOK where all payments are entered. We do not require payments while SICK OR OUT OF WORK. NO PUBLICITY; NO INCONVENIENCE; NO [illegible]; papers can be signed at house and get money same day you apply. We make a specialty of paying off any loan or claim [illegible] ... [illegible] TELEPHONE ...

AGENTS' RENT LISTS

J. I. EPSTEIN

610 CHESTNUT ST.

FURNISHED DWELLINGS.	
4310 Washington av., 10 rooms	$150 00
DWELLINGS.	
1330 Goodfellow, 9 rooms	75 00
5644 Maple av., 8 rooms, key at Arcade	75 00
FLATS.	
5530A to 34A Easton, 6 rooms	30 00
1817 Kennett pl., 4 rooms, bath; 1 year's lease	30 00
STORES.	
1822 Locust st., large bldg.	250 00
1418 Chouteau	20 00
5530 to 34 Easton	25 00
2957 Easton av.; 4 stores; each	25 00
2702 Chouteau	17 50
104 S. Leffingwell av.	12 00
STABLE.	
5126 Fairmount av., rear	10 00
611 Lucas av., rear	8 00

FOR RENT.

DWELLINGS.

2713 Dayton st., 8 room house.
1623 Olive st., 2d and 3d floors, 10 rooms.

FLAT.

2638A Armand st., 6-room modern flat, $30.

STORES.

210-212 N. Grand av., new stores with heat, $60.
919-21 Pine st., 21x100, with heat.
321 Locust st., $75.

LOFTS.

822-24 Washington av., 3d and 6th floors, 46x80, heat and elevators.
415 N. Broadway, third floor, heat and elevator.
1123 Washington av., 2d floor, 25x150; heat and elevators.
919-21 Pine st., 42x100.

RUTLEDGE & KILPATRICK REALTY CO.
717 Chestnut st.

For Rent,

Walton av., southeast corner of Olive, modern 5 and 6-room flat, with janitor service, steam heat fixtures and water license; $55 and $60 per month.
6013 Suburban av., 8 rooms and floored attic; elegant home; being put in first-class condition; $60 per month. DYAS-McCOLLOM,
107 N. 9th st.

FLATS FOR RENT
14 Words, 20c.

FOR RENT, 5219 FAIRMOUNT AV.
Five-room modern flat; steam heat, hot water, janitor service; will lease.
D. B. BRENNAN R. E. CO., 816 Chestnut st.

FOR RENT
810 Euclid av., near Forest Park bl., fine flat of 6 rooms, second floor; all modern; lease one year, $42.50.
GIRALDIN BROS. & CATES,
110 N. Eighth st. (1)

Flat For Rent
3728A LINCOLN AV., 4 rooms and bath...$25 00
2502A Hebert st., 3 rooms 17 00
WM. A. RUTLEDGE REALTY CO.
1005 Chestnut st.

DWELLINGS FOR RENT
14 Words, 20c.

Central Dwelling To Let
2011 Chestnut st., near Union Station; 11 rooms, bath; modern plumbing; furnace, finished basement; reasonable rent to permanent tenant.
GRIFFIN REAL ESTATE CO., 1111 Chestnut.

SUBURBAN PROPERTY FOR SALE.
14 Words, 20c.

WALNUT PARK

SPECIAL SALE of 80 lots in WALNUT PARK, closing out; no reasonable offer refused; lots within reach of all, sold on small monthly payments, at $4 per foot up; 4000 front feet to select from; 400 beautiful frame and brick buildings scattered throughout the park; new houses going up every day; city water; lighted streets, public schools, churches, stores, meat shops, electric cars and mail delivery three times a day. There is nothing in all St. Louis equal to it in the way of low prices, easy terms, beautiful grounds, superior location and a cinch as an investment. Take Suburban Park car and transfer north on Union av.; go to end of line and inquire at drug store for agent; one fare only; agent on grounds every Saturday afternoon and all day Sundays.
M. S. BOWMAN, 617 Chestnut st. (99)

COUNTY PROPERTY FOR SALE OR RENT.
See Us Before Doing Anything.
COMMONWEALTH TRUST CO BROADWAY & OLIVE

Webster Groves

For sale, house, 7 rooms; lot 133x267; choicest lot in Webster; faces Webster Park, s. w. corner Lockwood and Sylvester; terms, like paying rent; $3000 cash and balance $40 month and interest. Call at place for particulars. (62)

MAPLEWOOD HOMES

Several nice homes; streets, sidewalks, sewers, water and light; 5-cent fare; every convenience.
PAPIN & TONTRUP, 626 Chestnut st.

NEAR CLAYTON.
17½ acres; 150 feet west of Creve Coeur electric line; 500 feet east of Handly road; one-quarter mile north of Suburban electric line; 5-room frame; elegant tract. See us about price.
CHAS. F. VOGEL,
624 Chestnut.

SUTTON AV., 2614—(North of Manchester, Maplewood)—For sale, new 7-room brick house with modern bath, hot and cold water, gas and electric lights; 2 mantels, granitoid walks and basement; sodded lawn, picket fence, shade trees, lot 47x142; 5c fare; price $2800, with terms.

LOT—For sale, most beautiful lot in Kirkwood, 170x200; $3200; anyone looking for nice place to build cannot do better; train every hour, morning and evening; 30 minutes' ride; will trade in for nice home, $4000 to $5000. A. W. Applegate, 25 N. Spring av. (99)

COTTAGE—For sale, 5-room cottage, 75x150 feet ground; terms to suit. Box 308, Kirkwood, Mo. (1)

SUBURBAN HOMES—For sale, about 90 suburban homes, from $750 to $15,000; some nice cheap cottages. The Trust Co. of St. Louis County, Clayton, Mo.

HOUSE, ETC.—For sale, nice 3-room frame, barn, stable, 75 fruit trees, all bush fruits, 300x125, in city limits; take Frisco railroad, fare 5c; $1500. J. Ruffing, Nottingham av., Shrewsbury.

HOME SITES—For sale, country home sites, west of city limits, on electric railroad; see or write for catalogue. O. P. BALDWIN,
Clayton, Mo. (99)

HOME—If you want to purchase suburban home see Al G. Smith, Newport av., Old Orchard, Mo. (8)

HOUSE—For sale, cheap, two-room frame house; part cash, balance easy payments. Inquire 2316 Wren av. Take Union av. Suburban car.

HOUSE—For sale, 7439 Maple bl., Maplewood, new nine-room brick; $3600; new ideas; open. (7)

LOT—For sale, 154x135, in Greenwood, or in lots [illegible] apply 105 Woodland av., Map[illegible]
[illegible] Louis County, [illegible] Clayton. (99)

FARMS FOR SALE.
14 Words, 20c.

SNAPS IN MISSOURI FARMS.
80 acres, Franklin County; 1½ miles from railroad, school, church; 50 acres in cultivation, all under good fence; 4-room frame house, stable and other buildings, plenty water; price $1800; one-third cash; balance long time.
100 acres; 70 in cultivation, all under good fence; good well, cistern and pond; 400 fruit trees; 3 room house, barn and out buildings; near railroad station; Franklin County; good school and churches; price $2200; one-half cash; balance to suit.
120 acres; Franklin County; 80 acres in cultivation; 3-room house; good farm and other outbuildings; good cistern; plenty of water for stock; family orchard; 1½ miles from station on county road; price $2250 cash.
One of the finest farms in Franklin County; 135 acres; rich bottom land; 120 acres under cultivation; will average 70 bushels corn and 30 bushels wheat to the acre; 4 miles from railroad; on county road; 2 miles from store; 1 mile from school; family orchard; 35 acres is upland; nice 5-room frame house; porch; good cistern at house; 2 large barns and other outbuildings; price $4000; half cash, balance long time.
200 acres; Crawford County, near Keysville, on Frisco Railway; 100 acres, under fence; good frame house, large barn, outhouses, cellar, cistern; 750 apple trees in orchard; price $2500; $500 cash; balance time to suit.
INDUSTRIAL FINANCE AND REALTY CO.,
408 Temple bldg.

BARGAINS IN FARMS.
For Sale—400 acres; about 300 in cultivation, balance timber; close to town; fine bearing orchard; 2-story frame house; large frame barn; level, rich land; prairie, valley and timber land; lovely location; fronts the county road; price $25 per acre; time on part.
90 acres; about 55 in cultivation; nice orchard and small fruit; 4-room frame house; large barn and other nice buildings; fine running spring close to house; rich valley land; also good timber; 2½ miles from St. James; $2500; will also sell all stock, farming tools and feed.
80 acres, all under fence, two fine springs on the place; rich valley land; 3-room house, good barn; nice location; about 4 miles from town; close to river; bargain; $800; part time.
40 acres, about 20 in cultivation; good log house; nice location; 5 miles from town of St. James; good bargain; $450.
120 acres, about 65 in cultivation; 5-room house about 10 acres bearing orchard; prairie, valley and timber land; lovely location; fronts the state road; good land; all in nice condition; $2500; part on time. Inclose stamps for circular.
VICTOR WM. REITZ REALTY CO.,
St. James, Mo.

FARMS in FRANKLIN CO MISSOURI.
Franklin adjoins St. Louis County, has no bonded debt and is one of the most prosperous counties in the state. I own and offer for sale, in any quantity, more than 1000 ACRES OF FARM LANDS for $10 to $25 an acre, owing to class of improvements; also I am the agent for the sale of 100 FARMS at extremely low prices and upon reasonable terms. In answering, please state which you want, a poultry, grain, fruit or stock farm. Address
JOSEPH H. BENNETT, Sullivan, Mo. (99)

CHOICE FARMS.

For sale within 60 miles of St. Louis; fine for wheat, corn, oats, clover, timothy, stock peas, potatoes and vegetables of all kinds; apples, peaches, pears and berries of all kinds; stock raising, etc.; healthy climate, good schools, nice people, mail delivery, rural telephones, good towns, elegant railroad transportation and the best land for the money anywhere within 500 miles of St. Louis. Call or write for our free list.
S. H. M[illegible]N & CO., General Land Agents,
300 Lincoln Trust bldg., St. Louis, Mo.

110 ACRES

For sale, on the Denny road, a choice piece of property that can be bought at a bargain; call at my office for particulars.
J. I. EPSTEIN, 610 Chestnut st.

JUST WHAT YOU WANT.
$2600; open today; $2600; 3410-3412 Alberto st., 2 blocks east of Grand av., 8 blocks south of Chippewa (7th st.) cars; 2 elegantly arranged brick flats, containing 6 rooms, bath, closets and clothes closets each; cemented cellars, granitoid sidewalks, sewers, water, gas. Chas. Y. Tomeboehn, Jr., 3644 Tennessee.

FARM—For sale, a fine farm of 80 acres, all in cultivation, a nice orchard of peaches, apples, etc.; plenty of small fruit; good 6-room house, about 6 miles from De Soto; easy terms. Ad. P 54, Post-Dispatch.

FARM—For sale, 200-acre farm, Montgomery County, Mo., 4 miles to county seat; close to school and church; half mile to electric line; good water; good improvements; part time. 415 Pozzoni bldg.

FARMS—For sale, two good Illinois farms; bargains; will take city property. 4745 Kennerly.

FARM—$5 down, $5 monthly, buys 40 acres good farm land Pulaski County, Mo.; price $80. Jas. B. Jarrell, Mt. Vernon, Ill.

FARM—4-acre truck and poultry farm, house, barn, water; 4 miles of Mt. Vernon, Ill.; price $250; $50 down, $25 quarterly. Jas. B. Jarrell, Mt. Vernon, Ill.

FARMS—Texas fruit and stock farms for sale; size and prices to suit; describe what you want W. H. McConnaughey, land and emigration agent, Cotton Belt, 28½ S. 15th st., St. Louis, Mo.

FARM—For sale, improved farm, 135 acres, all in wheat this year; very rich, fertile land; one mile from St. Charles, the county seat; fronts on Rock road and Wabash R. R., 20 miles north of St. Louis; title perfect; immediate possession; low price to quick buyer. Arthur Mittelberg, 909 Chestnut st.

FARM—For sale, fine farm of 240 acres of smooth, finely lying grain land, in Jefferson Co., Ill.; all in cultivation; good 5-room residence and large barn; good water; on public road; four miles of two good railroad towns; $25 per acre; larger and smaller farms for sale. Archer & Patterson, Mount Vernon, Ill.

FARM—For sale or exchange, 80-acre farm; good rock road to market; good improvements; growing crop; healthy place; will take West End vacant property. Ad. M. A. Muth, Sarah st. and Manchester av., St. Louis, Mo.

FARM—For sale, 80-acre farm, improved; one mile from town. Call owner, Joseph Foetler, Sullivan, Mo.

FARM—For sale, I have 140-acre improved farm in fine German neighborhood, close to town; will sell with crop and possession at once, for $1700; worth double. Ad. P. O. Box 163, Jonesburg, Mo.

FARM—For sale, farm of 40 acres; 3 miles from city limits; near Suburban Railroad; price $12,000. Ad. H 38, Post-Dispatch.

FARM—For sale, 10-acre improved truck farm, near Kirkwood; stock and crop goes with it. Ad. K 86, Post-Dispatch.

FARMS—List of cheap farms for sale, near Mount Vernon free on request. Box 61 Mount Vernon, Ill.

FARM—For sale, farm of 29 acres and 8-room house on Manchester rd., near Des Peres, Mo. Mrs. K. Knierim, Washington and Geyer avs., Kirkwood, Mo.

FARMS—Cheap farms; 40,000 acres of timber; coffee farm in Mexico. Ad. H., 2900 Park av. (65)

WHY not live happy on a nice fruit farm in the Ozarks? 5-room house; good improvements; very cheap; owner. Ad. P 120, Post-Dispatch.

FARMS—For sale, fruit farms; send for Fruit Farm Facts; map of the fruit belt and new catalogue of farms, to the largest dealer in Michigan. Hemenway, South Haven, Mich.

FARM—For sale or trade, farm for city property. John Smith, 1513 S. 3d.

FARMS—For sale, farms; some very choice ones. The Trust Co. of St. Louis County, Clayton, Mo.

REAL ESTATE CARDS

The best way to practice thrift is to put your money in the SAVINGS FUND of

The Trust Company

THAT PAYS
3% INTEREST
AND
SPECIAL DIVIDENDS.
Call and Open Your Account.

Holbrook-Blackwelder Real Estate Trust Co.
CAPITAL AND SURPLUS, $400,000
812 OLIVE STREET.

STOVE REPAI[RS]
STOVE RE[PAI]RS

CITY REAL ESTATE FOR SALE.
14 Words, 20c.

$20 CASH

$10 PER MONTH
BUYS A
25-Foot Lot
IN
Wells Homestead Subdivision
Next West of Suburban Park
Lots from $10 to $25 Per Foot
Salesmen on the premises
Today from 2 to 5 p. m.
Take Suburban Park Car.
Jos. P. Whyte R. E. Co.
721 Chestnut St.

BARGAINS IN VACANT LOTS
Blaine av., north side, east of Tower Grove av.; lot 50x125; $20 foot.
Southeast corner of California and Sidney; lot 60x125; fine business corner; very cheap at $45 per foot.
Northeast corner of Magnolia and Michigan; lot 80 feet front, 87 feet rear, by 144; a fine business corner; make us an offer.
St. Vincent av., south side, just west of Jefferson av.; lot 25x125; a snap; must sell; cut to $30 per foot.
Shenandoah av., south side, just west of Vandeventer; a splendid lot for baker or meat market; lot 50x125; junction of two car lines.
Virginia av., west side, just north of Pestalozzi st., 100x125, in lots to suit; a builder's snap or for cheap houses; 4 blocks east of Tower Grove Park; $18 per foot.
Kennerly av., north side, 100 feet east of Sarah st., lot 25x125; want an offer; must sell.
Louisiana av., east side, just south of Sidney st.; lot 50x125; $35.
KOLLAS & BRINKOP, 1186 Chestnut st.

ACRE PROPERTY.
13 acres south side of Page bl., between Walton and Woodson roads; fine 7-room frame house, with bath, three-quarters of a mile from Creve Coeur electric line and on Terminal belt line.
CHAS. F. VOGEL,
624 Chestnut.

MICHIGAN AV. LOT.
East side; 60 feet south of Bates st.; lot 90x147; price, per foot, $17.
CHAS. F. VOGEL,
624 Chestnut.

Only Vacant Lot

On south side of Laclede avenue, between Vandeventer and Sarah. Lot 50x170. Make us an offer.
MERCANTILE TRUST CO., Agent,
EIGHTH AND LOCUST.

Choice Factory Site
Northeast corner 2d and Dock sts.; Wabash tracks; lot 120x140; will sell very cheap.
CHAS. F. VOGEL,
624 Chestnut st.

REDUCED FACTORY SITE.
De Kalb and N. Trudeau st.; fronts 128 feet on e. s. of De Kalb, 313 feet n. s. of N. Trudeau st., 128 feet w. s. of Kosciusko st.; this is splendid site for factory or manufacturing plant; price reduced to $25,000.
CHAS. F. VOGEL, 624 CHESTNUT

Good Building Lot

ARCO AVENUE, SOUTH SIDE.
350 feet east of Newstead avenue. All improvements made. Must be sold at once. Lot 50x135.4.
Price per foot $36.00
MERCANTILE TRUST CO., Agent,
EIGHTH AND LOCUST.

IN LOTS OR ALL.

Eleventh st., 148 feet, through to 9th st., fronting 161 feet thereon, depth 337 feet north side and 316 feet south side, near manufacturing district and Merchants' bridge, just south of Angelica st.; sell in lots of 25 feet or more; deed of trust for purchase money; pay part or all any time; terms to suit; may exchange for business property and assume.
JOHN MAGUIRE REAL ESTATE CO.,
107 N. Eighth st.

CHEAP FACTORY SITE.
De Kalb st. and N. Trudeau sts.; fronts 128 feet on east side of De Kalb; 313 feet north side of N. Trudeau; 128 feet west side of Kosciusko st. This is a splendid site for a manufacturing plant; price reduced to $25,000.
CHAS. F. VOGEL,
624 Chestnut.

WEST HORTON PLACE.
1800 feet in lots to suit; nice, high location, overlooking the World's Fair, which is but a few blocks south; streets and alleys graded; has sewer, water and gas; direct car line to Fair; 5c fare to 4th and Locust sts.; no better values offered anywhere.
McKEE HARTNAGLE R. E. CO., 1134 Chestnut.

$40—EASTON AV.—$40
50x233 feet, adjoining house 5628 Easton av.; $40 per foot. LEO BLOCH, 818 Chestnut st.

LOT—For sale; $10 cash and $10 month buys 50x208 feet; highest location in city; price $600; when paid will loan you money to build.
CHAS. H. FRANKE, 1008 Chestnut st.

LOT—For sale, nice lot, 50x152, northeast corner Bartmer and Hamilton; call 3511 Lindell.

PROPERTY—Parties wishing to invest in some choice income property, located at East St. Louis, should communicate at once with M 107, Post-Dispatch.

LOT—For sale, 25-foot lot on Compton av., between Cherokee and Utah. Inquire Gus Zeller, 1203 S. Compton av.

MONEY WANTED.
14 Words, 20c.

MONEY WANTED—Will pay $10 for the use of $100 30 days; best security. Ad. M 134, P.-D.

MONEY WANTED—Will give best security and $10 for the loan of $50 30 days. Ad. M 126, Post-Dispatch.

MONEY WANTED—The loan of $200 for one year; 8 per cent interest. Ad. N 102, Post-Dis.

MONEY—$3000 or $500 to loan at 5 per cent. W. W. Jones, 309 Chemical bldg.

MONEY WANTED—Loan of $100, one month; security and $25 interest. Ad. N 9, Post-Dis.

MONEY—Party with private fund will make confidential loans. Ad. M 112, Post-Dispatch.

MONEY WANTED—$100 for one month; good security; $25 interest. Ad. O 8, Post-Dispatch.

MONEY WANTED—$400 from private party; will pay $75 for 90 days. Ad. N 132, Post-Dis.

MONEY WANTED—$700 on well-improved farm; 6 per cent; 5 years. Allen, 2828 Morgan st.

MONEY—Attention! Money wanted! $50,000 to loan on irrigated farms. Ad. Bell 1223, Chestnut st. (7)

THEATRICAL—Wanted, party with $2000 for show ork. Ad. P 132, Post-Dispatch.

$10,000 AT 7 PER CENT
Wanted, for three years, $10,000 at 7 per cent, by a large successful local concern; preferred stock as security. Could also give the right party $20 a week position as assistant bookkeeper or salesman. Ad. P 186, Post-Dispatch.

FARMS WANTED.
14 Words, 20c.

FARM WANTED—To rent or lease, small farm; western part of city, Easton av. rd preferred. Ad. P 148, Post-Dispatch.

FARM WANTED—To rent or buy farm west of Wichita, Kan. M., 3908 Lincoln.

FARM WANTED—50 or more acres, within 50 miles of St. Louis; must be rolling land, suitable for a fish lake; have good lasting spring. Address with full particulars. P 115, Post-Dis.

POULTRY FARM WANTED—20 acre poultry farm, in good locality; must be cheap. Ad. M 48, Post-Dispatch.

FARM WANTED—[illegible] to [illegible] located [illegible] 21st st.

PROPERTY OUT OF CITY FOR SALE.
14 Words, 20c.

BEFORE you buy any kind of real estate in any part of the United States, send for my large list of desirable properties for sale. Tell me in what city, state or territory you are interested. I guarantee to satisfactorily fill your requirements. W. M. Ostrander, 800 North American bldg., Philadelphia. (99)

HOMESTEAD—$385 buys 80-acre homestead, two miles from railroad town, house, outbuildings, apple orchard, spring water, horse, cows, hogs, poultry, farm tools, 6 acres corn, garden, etc.; terms cash; also a few farms on small monthly payments. Robert Boram, Monteer, Shannon County, Mo.

LOT—For sale, nice lot, $125, or two for $225. Kinloch Park. F. Ferguson, 1223 Grattan.

FOR SALE—California for 10 cents; full information about the land of sunshine, fruit and flowers; all about orchard, vineyard and ranch life and industrial development; we send illustrated magazine, six months' trial, for 10 cents. Western Empire, 194 Times Block, Los Angeles, Cal. (99)

REAL ESTATE FOR EXCHANGE.
14 Words, 20c.

STOCK, ETC., WANTED—For exchange, copyright and 700 copies new and fast-selling book, value $1000, copy on exhibition with librarian of Congress at World's Fair; want mining stock, land, or what have you? Kane, 422 25th st., Cairo, Ill.

GROUND—I have over 300 feet of ground, improved with two houses, all clear; easily worth $10,000; will trade for more expensive flats or stores and pay difference or assume. Ad. A 34, Post-Dispatch.

MERCHANDISE WANTED—Two Arkansas farms for exchange for merchandise; 280-acre farm, worth $3500; 80-acre farm, worth $1200. Ad. W. T. McIlroy, care of Hotel Radium.

HOUSE—For exchange, 9-room frame house for smaller one; also 40 acres, house, barn, orchard; will give some cash. 4408 Easton.

HOUSE—Will exchange 5-room house in St. Louis for farm near St. Louis. C. A. Decker, 3801 Texas av.

FARMS—For sale or exchange, farms; property listed free. Ozark Realty Co., 1923 Olive. (6)

FARM—Will exchange $8000 Illinois farm of 240 acres for St. Louis vacant ground. Ad. 4220 California av.

LOTS—For exchange, 70 lots, Arkansas town, for drug stock; 36 lots Louisville, Ky., for residence; 9 lots, Denver, for farm or city property. Ozark Realty Co., 1923 Olive st. (1)

RESIDENCE—For exchange, an 8-room or 11-room brick residence in city for improved farm. Ozark Realty Co., 1923 Olive st. (1)

REAL ESTATE WANTED
14 Words, 20c.

HOUSE WANTED—6-room house with separate baths, arranged for two families; attic preferred; in North or West St. Louis; state price. Ad. M 180, Post-Dispatch.

HOUSE WANTED—To buy, 6 or 8-room house, for cash. Ad. R 135, Post-Dispatch.

GROUND—For sale, 650 feet choice building ground at Maplewood, in lots to suit.
McKEE HARTNAGEL R. E. CO., 1134 Chestnut.

HOUSE WANTED—To buy, 5-room frame house, north of Page. Ad. M 159, Post-Dispatch.

FARMS FOR RENT.
14 Words, 20c.

FARM—For rent, a small farm, 100 miles from St. Louis. Ad. N 139, Post-Dispatch.

FARM—For rent, farm, 80 acres, Clayton rd., St. Louis County; cheap; possession March, 1905. 8307 Manchester av.

IMPROVED PROPERTY FOR SALE
14 Words, 20c.

FOR SALE BY JOHN J. BOGARD REALTY CO.
Wisconsin avenue, 3017, a two-story stone front dwelling, containing 10 rooms, halls, bath, closet, hot and cold water; all modern improvements; lot 25x125. Price, $4500.
Virginia avenue, 6610, a two-story and mansard roof brick flat, containing 10 rooms, halls, baths, closets, washstands, hot and cold water, pantries, furnace and cemented laundry; lot 51x137.6. Price, $5200.
Cherokee street, 2646, a two-story and attic brick dwelling, containing 8 rooms, water, sewer and gas; lot 25x125. Price, $3800.
Wyoming street, 3451, a one-story brick dwelling, containing 4 rooms, bath, water, sewer, gas and cemented laundry; lot 25x127. Price, $2900.
Allen avenue, 2148, two-story and slate roof brick flat, containing 12 rooms, bath, closets, washstands, cabinet mantels, hot and cold water, pantries, china closets and cemented laundry; lot 30x144. Price, $6800.
Arsenal street, 2109, a two-story and mansard roof brick dwelling, containing 9 rooms, finished attic, hall, bath, closet, hot and cold water, pantry and cemented laundry; lot 87x125. Price, $6000.
Oregon avenue, 3248, a two-story brick dwelling containing 8 rooms, front and rear entrances; lot 25x125. Price, $5000.
South Jefferson avenue, 3507, a two-story brick flat, containing 9 rooms, halls, closets, pantries, china closets, cabinet mantels, furnaces, hot and cold water and cemented laundry; lot 26x125. Price, $6200.
JOHN J. BOGARD REALTY CO.,
3632 S. Broadway.

COME AND SEE! ONLY 2 LEFT

LAST ONE ABOUT COMPLETED
Sold 9 in 40 Days.
Has Never Been Equaled in the City
QUALITY AND LOCATION SURELY DO COUNT.
We refer to the grandest homes of their size ever erected in this city—absolutely none like them on the market—on beautiful Halliday av., opposite Grand av. entrance to Tower Grove Park. Price, $8125 and $8250.
Open Today and Monday From 2 to 5 P. M.
Aiple & Hemmelmann R. E. Co.
622 CHESTNUT ST.

HOMES FOR SALE.
2709 Shenandoah av., 2-story brick, 9 rooms; lot 25x125 feet.
Also
1121 Aubert av., 2-story brick, 7 rooms; lot 28x170 feet.
Also
2238 Gaines st., 2-story brick, 6 rooms; lot 30x120 feet.
Also
6533 Nashville av., 1-story brick, 4 rooms; 50x196 feet; easy terms.
Also
2789 Sheridan av., 1-story brick; 3 rooms; lot 25x182 feet.
Also
4469 Vista av., 1-story brick, 3 rooms; lot 20x132 feet; easy terms.
Also
4641 S. Eleventh st., new brick house of 5 rooms, bath and w. c., easy terms.
For price, terms and further particulars see KEELEY R. E. CO., 1113 Chestnut. (1)

FINE TYLER PLACE HOME
3640 Flad av., 2-story modern slate roof dwelling, reception hall and 8 rooms, hardwood floors; reception hall and dining room finished in quartered oak; parlor in mahogany; tile floors in bathroom; fine mantels; lot 50x123. A bargain.
ALBERT WENZLICK, 1010 Chestnut st.

Rents $2898, Price $18,500.
N. e. corner of La Salle st. and Cardinal av.; 130x110; eight substantial, two-story brick houses, well built, with cellar; facing La Salle st.; two facing Cardinal av.
WM. KEANE, 1108 Chestnut st.

COTTAGE—$15 monthly and $50 cash buys nice 4-room cottage; $20 monthly, $200 cash (or $15 and $400), a 6 room residence. 1742 Chouteau. (99)

COTTAGE—For sale, very nice 5-room cottage; lot 200x90 feet. Northwest cor. Belt av. and North Market st.; price $3600. (1)

COTTAGE AND FURNITURE—For sale, 6 room cottage and furniture if taken at once for $2800. 3716 Cote Brilliante.

FLAT—For sale; we have a flat investment that will yield 33 1-3 per cent on an investment of from $3000 to $5000; investigate this. Mac Kinnon, 2647 Marshall av., Maplewood.

EASTON AV., 4365—Two-story brick, 6 rooms and store; good income; property will sell cheap.

DAYTON ST., 2738—For sale, 11 rooms, gas, bath, hot and cold water, furnace; rent $600 a year; will sell $5500.

HOUSE—For sale, 17 rooms and stable on Washington av., east of 16th st.; always good money maker; $16 cash if taken at once. Ad. P 98, Post-Dispatch.

COTTAGE—For sale, 3-room cottage [illegible] price $850. 7049 Mitchel[illegible]

LABADIE [illegible]

REAL ESTATE FOR SALE.

WEST CHOUTEAU PL[ACE]

$75,000.00 In Lots Have Been Sold in This Addition in 90 [illegible]
WHY? BECAUSE IT IS THE CHEAPEST FULLY [illegible] CENTRAL RESIDENCE PROPERTY IN [ST.] LOUIS.
SEE THE AGENT ON THE GROUNDS.
Every day 2 to 6 p. m. Cor. St. Louis av. and Whittier
Mississippi Valley Trust Co., Agt., 4th and Pi[ne]
Cass Av. or O'Fallon Park Cars.

Page Avenue Heigh[ts]

THE BANNER WEST END SUBDIVISION.
50-FOOT LOTS, $400 to $600 EACH.
TERMS—$20 CASH, $10 MONTH.
Close to Suburban cars on Page Avenue.
OUR AGENT IS ON THE GROUNDS ALL DAY AND EVERY DA[Y]
Mississippi Valley Trust Co., Agt., 4th and Pi[ne]
Take Suburban Park cars to Page Avenue.

SOUTH OVERLAND PAR[K]

HALF AN ACRE OF GROUND
[illegible]
WITHIN 35 MINUTES' RIDE FROM FOURTH ST.
$150 TO $350. $20 CASH, $10 MONT[H]
And to one of the purchasers we give a $1000 Home free—inquire how [illegible] AGENT ON THE GROUNDS EVERY DAY 2 to 6 P. M.
Mississippi Valley Trust Co., Agt., 4th and Pine
Take Creve Coeur Lake Cars.

HARNEY HEIGHTS

THE HIGHEST GROUND IN NORTH ST. LOUIS.
SOLD AT THE LOWEST PRICE AND VERY EASY TERMS.
$12 per foot up $10 Cash, $5 Month.
NO RESTRICTIONS
AGENT ON THE GROUNDS TODAY AND EVERY DAY.
Mississippi Valley Trust Co., Agt., 4th and Pine S[ts]
BELLEFONTAINE CARS.

WE ARE CLOSING OUT ALL TH[E] UNSOLD LOTS IN GREENWOOD

YOU CAN BUY THEM AT YOUR OWN PRIC[E]
AND ON VERY EASY TERMS.
OFFICE ON THE GROUNDS OPEN ALL DAY SUNDAY.
WEEK DAYS 2 to 6 P. M.
Mississippi Valley Trust Co., Agt., 4th and Pine Sts
MAPLEWOOD SUBURBAN CARS.

IMPROVED PROPERTY FOR SALE
14 Words, 20c.

A NICE HOME FOR $1800
4810 Hunt av., 6-room house, with sewer, water and gas; lot 25x132; see this today.
B. H. STOLTMAN, 4014 Manchester av.

$3000—BARGAAIN
2858 Euclid, near St. Louis av., 2-story brick house; 6 rooms, bath, furnace, city water and sewer; price reduced to $3000.
LEO BLOCH, 818 Chestnut st.

Reduced from $9000 to $7000
3410 WASHINGTON AV.
Two-story and mansard roof brick house; 10 rooms and bath; lot 33x134 feet.
LEO BLOCH, 818 Chestnut st.

1407 FRANKLIN AV.
Three-story building and other improvements; lot 25x153; price reduced to $10,500; pays over 7 per cent. PAPIN & TONTRUP, 626 Chestnut st.

Flats, Near Taylor Av., $5000.
Detached, 4 rooms first floor and 5 rooms second floor; reception hall and all conveniences; street made; renting for $50 per month; on Garfield av.; $5000.
JOHN MAGUIRE REAL ESTATE CO.,
107 N. 8th st.

2-Story Flat $2875.
2818 Osceola st., 2-story brick flat, 3 rooms up and 3 down; all conveniences; small family can live in one flat, the other will carry property; lot is 24x125.
Price $2875
MERCANTILE TRUST CO.
EIGHTH AND LOCUST.

THE NEW REAL ESTATE FIRM PRIOR & HARTIG

1009 Chestnut st.
Have for sale the following houses, flats and business property:
2811 Wyoming st., 4 rooms and basement; brick; lot 25x125; all improvements made; price, $2400.
N. w. cor. 18th and Pestalozzi st., 8 rooms; for one or two families; lot 50x127; corner can be built on; will make a good business corner; price, $5000.
6221 S. 6th st., now Vermont av., 3-room frame; lot 113x135; only small amount of cash required; price, $2400.
1378 Stewart pl., 7-room brick; bath, hot and cold water, furnace; lot 331.3x155; price, $3600.
1609 N. 11th st.; a 2-story brick store on one floor and rooms above; good investment; lot 20x125; rent, $600 per year; price, $4800.
1608—Franklin av., 3-story brick store on 1st floor and 12 rooms above; also 2-story brick in rear of 10 rooms; lot 27x144; rents $1670 per year; price, $17,500.
1509 Cass av., 2-story brick; store on 1st floor and 6 rooms above; also 6-room brick in rear; lot 25x133; rents $852 per year; price, $7800.

For Sale or Exchange, 16TH AND OLIVE STS.
N. w. cor.; 50x100.4; improved. For particulars call at
F. H. & C. B. GERHART REAL ESTATE CO.,
707 Chestnut st.

EWING AV., 318 to 324 S.—Four three-story brick houses, 8 rooms each; also two two-story brick houses in rear; lot 50x150; rent $1164 year; price $7500; terms to suit. E. C. Bowse, 916 Wainwright bldg.

[FLAT]—For sale, 5-room flat, bargain; leaving city. Call at once, 2672A Wash st.

HOUSE—For sale, furnished or unfurnished 7-room brick home; beautiful lot; northwest part of city; no World's Fair price; terms excellent. Ad. postoffice box 522, Indianapolis, Ind. (60)

FLAT—4110 Camelia av., corner Kossuth av., one block west of Newstead av., new 2-story 6-room brick; arranged for one or two families; cabinet mantels, gas and water in house; open for inspection today; easy terms; lot 25x125; price $3100. STRODTMAN & STRODTMAN, 3607 N. Broadway. (62)

HOUSES—For sale; how is this? 2648-50 Rutger st., two houses of six rooms each; $3700 buys both. CHAS. [H. F]RANKE, 10[08] Chestnut st.

[illegible]—For sale, 6-room bric[k] [illegible]

IMPROVED PROPERTY FOR SA[LE]
14 Words, 20c.

LINCOLN TRUS[T]
$ 250 CASH
AND $25 PER MONTH
Will Buy
1420 CLARA AV.
Six-Room House.
Lot 50x125.

JAS. M. FRANCISCUS & [CO.]

703 Chestnut Street.
Special Bargains
RENT $1020.00. PRICE $[illegible]
Morgan st., 3300 block, fine modern [illegible] detached house; lot 27.6x135 feet. See [illegible] this at once.
JAS. M. FRANCISCUS & [CO.],
703 Chestnut S[t.]
RENT $1900.00. PRICE $12,000.00.
1810-10½-12 South Third street, three-story brick houses in front and three tw[o-story] [illegible] houses in rear; all in fine conditi[on]; 40.9x139. Big bargain in this.
JAS. M. FRANCISCUS & [CO.],
703 Chestnut S[t.]
RENTS $650, PRICE $4000.
1710 S. Seventh st., fine double two-stor[y] house, containing 16 rooms, arranged for fi[ve] [fami]lies; lot 30x140 feet; see this at once.
JAS. M. FRANCISCUS & CO., 703 Chestn[ut]
ONLY $800.00 CASH.
At Brentwood, St. Louis County, one la[rge] frame residence and double store [illegible] with five-room flat above; lot 100x200 fee[t]; [rent]ed to steady tenants at $50 per month; price [illegible] this property is owned by a corporation [illegible] have been instructed to sell at once. Term[s] to suit.
JAS. M. FRANCISCUS & [CO.],
703 Chestnut S[t.]

FOR SALE (VERY EASY TERMS)
Four one-story 4-room brick dwelling[s], [rent]ing for $60; front yards, side entrances, [illegible] in kitchens, cellars under whole house, [illegible] and alley paved with vitrified brick; 1913 [illegible] Bellegiade av.; $6000; small payment cash, [bal]ance monthly or to suit.
JOHN MAGUIRE REAL ESTATE C[O.],
107 N. Eighth [st.]

FOR SALE—LEASEHOLDS
1227 S. Third st.; three buildings; all [illegible] 25-foot lot; five years' lease; can renew [illegible] buildings for $400; also 515 St. Joseph st.; [illegible] room brick dwelling; 25-foot lot; price of [illegible] ing $300; chance for cheap home for som[e] [one]; can sell either on easy terms.
JOHN MAGUIRE REAL [ES]TATE C[O.],
107 N. Eighth [st.]

Nice Cozy Home. Low Figur[e]
The owner of No. 1383 GRANVILLE [illegible] has listed this beautiful home with us [at a] price of $3000. It is a nice two-story residence of six rooms, hall, bath, fur[nace], gas, hot and cold water, cemented cellar, all possible conveniences. A good, new [illegible] for one horse and rig.
With lot 25x125.
We want to sell this beautiful pl[ace] if you will make us an offer we wil[l] get the house for you if anything [illegible] See this place today and then see [us].
MERCANTILE TRUST COMPA[NY]
EIGHTH [AND LOCUST.]

WASH[illegible]

...Bargains
...papers for additional list.

...NORTH ELEVENTH.
...double two-story brick house... five families, and a double ...e in rear, occupied by four ...er month; price $6500.
...NSTRATH, 616 Chestnut st.

...ND 28 BIDDLE ST.
...-story brick building in front ...ick in rear; rent, $24.12; price
...NSTRATH, 616 Chestnut st.

...AUTIFUL LINDELL PLACE.
...vision in North St. Louis; Nos. ...dler st., a 1½-story frame, six ...story store and two rooms on ...ree large rooms on second floor; ...ear; price $5000.
...ANSTRATH, 616 Chestnut st.

...UIS MANUFACTURING SITE.
...way, lot 40x150, within reach of Terminal tracks; make us an of...ght cheap.
...VANSTRATH, 616 Chestnut st.

ATTENTION!
...BUILDERS AND INVESTORS. ...corner in O'Fallon Park subdivis... corner Adelaide and Florissant ...120; can build flats fronting on ...; price $4500; make us an offer.
...WANSTRATH, 616 Chestnut st.

...ND 12-PER CENT INVESTMENT.
...h st.—A double three-story 27-room ...families, and a 1½-story eight-room ...o families in the rear; rents $936 ...ce $7800. Want an offer.
... WANSTRATH, 616 Chestnut st.

...ANUFACTURING SITE.
...ree streets; Sixth st., Papin st. and ...; lot 150x135.6 feet; can subdivide ... 70-foot lots to suit purchaser; give ...r.
...J. WANSTRATH, 616 Chestnut st.

...NE BUSINESS PROPERTY.
...Franklin av.—Lot 50x117; four-story ...ing; two stores first floor, 18 rooms ...; one-story brick shop in rear; rents ...onth; see me Monday with your offer.
...J. WANSTRATH, 616 Chestnut st.

4009-11 LEE AVENUE.
...110; fine 4 and 5-room brick flat; bath, ...; can be rented for $40 per month; in ...tion; owner is anxious to sell and has ...ce very low; price cut to $3600; look ...oday.
...O. J. WANSTRATH, 616 Chestnut st.

...y Homes--Easy Payments

...ana av.—5-room brick, with lot 50x110; ...is a bargain at $2000; see it; the own... will show you through.
...ana st.—Finest 7-room brick in the ...ghborhood; all modern and a fine home; ...it at any time and make an offer; ...ner wants to sell.
...oraska av.—6-room, 2-story brick; one or ...o families; laundry, cellar and lot 50x127; ...ce only $3300; a bargain; make an offer.
...nnsylvania av.—An extra well-built 6-...m, 2-story brick; has bath; fine brick ...lar; in elegant condition and price only ...700; owner will show you through.
...ceola st., a fine 4-room brick, entire cellar ...anitoid; a good house and cheap at $2350.
...ouisiana av., a 5-room brick, reception hall, ...th, sewer, city water, sheds, etc.; fine lot; ...ice only $2600. See it and make offer.
...iberta st. (half block east of Broadway), an ...tra well-built 2-story brick of 6 rooms, ...ranged for two families; has fine laundry, ...llar; is a new house and awful cheap at ...350. See it.
...apin st., 7-room brick, slate roof, bath, ...undry and in elegant condition; price only ...500. Owner will show you through.
...ichigan av.—A "German built" 4-room ...ick; has sewer, granitoid walk, gas and ...ater; lot 25x128; price only $2000; a good ...ttle home; open.
...e Kalb st.—A 3-story brick of 9 rooms, ...ttic, cellar and fine lot; house cost fully ...4500, but owner will sell for $3500, and ...nake easy terms; go and see house any ...ime; this is a snap.
If you want a home in a good neighbor...hood, handy to schools, churches, etc., se... any of the above houses and see us for ...further particulars.
...LATERY-HAUER-BARTH, 806 Chestnut st.

...y not buy a HOME or a piece ...of INVESTMENT PROPERTY

—O—

MONTHLY PAYMENTS?

...can sell one on that plan. Call and ...me about it.

E. C. ROWSE,
916 Wainwright Building.

BUSINESS CORNER.
...eosho st., 3135—A fine business corner; im...ed with a 2-story brick house of 6 rooms, ..., cabinet mantels, furnace and all conven...es; lot 85x125; price $4500.
CHAS. F. VOGEL, 624 Chestnut st.

...nvestors, Speak Quick
MANUFACTURING PROPERTY
AT A BARGAIN.
... and 3856 Chouteau av. A large piece ...of manufacturing property, consisting of ...buildings. Railroad switch in rear of .... Lot fronts 100 feet on Chouteau by .... Price and particulars at office.
...NTILE TRUST COMPANY, Agent,
EIGHTH AND LOCUST.

FOR SALE—$500 CASH
Morgan st.; $500 cash, balance monthly, ...ay 50 per cent on cash required; greatest ...n ever offered; must be sold; an elegant ...a house; fine location; fine trees; fine ...dep lot; money can be made on this house; ...about it at once.
ROYAL INVESTMENT CO., 107 N. 7th st.

$250 CASH BUYS HOME.
...ant new 7-room brick houses, stone front, ...of, grand oak trees in yard, modern furnace ...plumbing, will sell them for $250 cash, bal... $25 per month; 5 per cent interest; cheaper ...rent; take Suburban Park car to North Mar...t. and walk two blocks west to beautiful ...Grove Heights, office on grounds. (8)

LOOK AT ONCE.
...rle av., 4222—A 2-story brick house; ar...d for one or two families; 6 rooms and ...porch up and downstairs; cellar; new ...cistern and granitoid walks; lot 25x145; ...$3300.
CHAS. F. VOGEL, 624 Chestnut st.

...uy This Beautiful Little Home.
...nd See It Today—The Number Is
5363 Theodosia Av.
...as five nice rooms, 13-inch walls, nice gar... only four years old; see us Monday for price ...erms; one block north of Easton av.
KOLLAS & BRINKOP, 1138 Chestnut st.

...ORTH ST. LOUIS BARGAIN.
...ey av., 3218—Two-story brick house; ar... as 2 flats of 6 rooms; bath, laundry, cel... sewer, gas, granitoid walks, streets and ...made; lot 50x117½; price $5300.
CHAS. F. VOGEL, 624 Chestnut st.

LOW PRICE.
...1394 Granville Place.
...wo-story buff brick residence of 7 rooms, ...th, gas, furnace and all conveniences. ...use in perfect repair.
LOT 25x150.
...ntals ... $480
... $3300
...ERCANTILE TRUST COMPANY, Agent,
EIGHTH AND LOCUST.

...AGE—For sale; $100 cash, balance time, ...4238 Labadie av.; 3-room cottage; brick ...granitoid sidewalks, etc.; price $1250.
CHAS. H. FRANKE, 1008 Chestnut st.

...E—For sale, one of the nicest homes in the ...; 9 rooms and bath, modern throughout; hot-..., auto barn, screens, awnings, fruit trees, ...best residence district in West End; owner ...g it now, but has built larger house and ...sell at moderate price for cash. Call any ...but Sunday, up to 1 p. m. 769 Euclid av., ...ar, Suburban, Olive cars pass at either end (8)

...For sale, 1614 Burd av.; beautiful home; ...94 feet; 2-story 7-room brick house, ar... for 1 or 2 families; gas, water, sewer, ...walk and; all kinds fruit and ...; grape arbor; large lawn; vegetable ...chicken yard; 2-story stable and shed ...; this place must be seen to be ap...; Easton av. car and walk 1 ...

...room house, 4583 ...

... av., 4832

Chas. F. Vogel
624 CHESTNUT ST.

Allen av., 2628—A two-story brick dwelling of 4 and 5 rooms, bath, laundry, etc.; lot 25x125; rents for $480 per year. Price $5000.

Fountain av., 4873—This handsome flat contains 5 rooms on first floor and 6 rooms on second, with bath in each; fronting on Fountain Park and being in splendid condition; with $690 rent per year, this is a rare bargain at $6000.

Garfield av., 3718—A two-story frame house of 7 rooms and cellar; large stable and fine lawn; good place for team owner; lot 50x120; price $2750.

Leffingwell av., 2604—This is a good two-story frame house of 6 rooms; lot 25x128½; an unusual bargain at $1000.

Leffingwell av., 2600—A two-story brick house of 9 rooms, laundry, cistern, gas fixtures, etc.; lot 25x128½; make an offer for this place.

Hunt av., 4335—A 1-story 5-room brick house, gas, water, shed, etc.; lot 25x125; price $1800.

Franklin av., 2014—A three-story brick building, containing store and six rooms on second floor and 3 rooms on third floor; this is a splendid business location; lot 26x144; reduced to $9000.

Easton av., 5635—A one-story brick building, containing store and two living rooms in rear and cellar; nice place for small West End business; will make easy terms; lot 26x120; very cheap at $1800.

East Grand av., 2006—A two-story brick building, containing large store and 6 rooms on second floor; hall, bath, hot and cold water; cemented northeast corner of Sullivan av. and is a splendid location for bakery, grocery or other business; great bargain at $6000; lot 25x126.

Prairie av., 3100-02—The first mentioned is on the northeast corner of Sullivan av. and is a splendid location for a business; improvements consist of a 5-room cottage; 3102 is a 3-room cottage, lot 68½x154; these two places go for the low price of $3000.

CHAS. F. VOGEL,
624 Chestnut St.

Two Fine Flats.
4237-39 Page av., 2 2-story brick flat buildings, 4, 5 and 6 rooms; have furnace, bath, gas, etc., and in good condition; rented for $1740 per year; lot 50x153; $17,500.
MERCANTILE TRUST CO.
EIGHTH AND LOCUST.

Did You Ever See
The beautiful houses on Halliday av.? Absolutely none so fine (considering size) ever erected in this city, and the location the grandest. Right opposite Grand av. entrance to Tower Grove Park. Sold nine in forty days. Only two left. Last one about completed.

Open today and Monday from 2 to 5 p. m. Prices $8125 to $8250.

AIPLE & HEMMELMANN R. E. CO.
622 CHESTNUT ST.

A Splendid Little Home Only $1650
5412 Reber place, an extra-well built 1-story 4-room brick dwelling; large cellar; extra well built; lot 25x125; take Tower Grove cars to Macklind av., walk two blocks north.
AIPLE & HEMMELMANN R. E. CO., 622 Chestnut st.

Four 4-Room Flats, Only $6750.
BIG BARGAIN.
1408-10 Tower Grove av.; best renting section of city; an extra well-built double two-story brick of four flats; 4 and 5 rooms each; with bath and water closet; asphalt street and right in the manufacturing district; house could not be built for the money; is only 5 years old; good reason for selling.
AIPLE & HEMMELMANN R. E. CO., 622 Chestnut st.

A Cottage Home, $1400
IN ST. KEVIN'S PARISH
3219 Hickory st.; a nice 8-room house; fine location; gas, water and sewer; street made; screens, etc.
AIPLE & HEMMELMANN R. E. CO., 622 Chestnut st.

Well Built New 7-Room Flat, $3000
3544 Itaska st., near Grand av., a new, well-built two-story, seven-room brick dwelling, with bath and closet on each floor; arranged in two flats, with separate front entrance; lot 25x125.
AIPLE & HEMMELMANN R. E. CO., 622 Chestnut st.

A Very Cheap Home Only $2650
4622 S. Grand av., a double one-story and attic six-room brick dwelling, arranged for one or two families; stable, sheds, etc.; lot 65x140.
AIPLE & HEMMELMANN R. E. CO., 622 Chestnut st.

NICE HOMES, $1575
A BIG BARGAIN, MUST SELL, EASY TERMS
No. 4368 Hunt av., a neat, clean, well-built 1½-story brick cottage of 3 rooms, hall and 2 furnished basement rooms. You will like this.
622 Chestnut st.
AIPLE & HEMMELMANN R. E. CO.,

6-ROOM BRICK
In Fair Condition, $1700.
Nos. 5521 and 5525 Old Manchester rd.; two 6-room brick dwellings, with 25-foot lot; in fine condition; nice location; highest point in city; to settle an estate, must be sold; will make lenient terms.
AIPLE & HEMMELMANN R. E. CO., 622 Chestnut st.

8 ROOMS AND BATH ONLY $2700 A NICE HOME
No. 7002 Old Manchester rd., just east of Ellendale Station; nice location; 2-story 8-room frame dwelling, with bath, large lot, 50x125; very easy terms.
AIPLE & HEMMELMANN R. E. CO., 622 Chestnut st.

BRAND-NEW ROCK FRONT FLAT
Rent, $870 per annum. Price $5950.
5085 Ridge av., an elegant flat of 5 and 6 rooms; bath, hot and cold water, separate furnaces, and strictly modern and exceptionally well built.
AIPLE & HEMMELMANN R. E. CO., 622 Chestnut st.

WILL SELL ON EASY TERMS.
4134 Greenlea pl., a one-story Queen Anne six-room frame dwelling; water; frame stable, shed, etc.; lot 25x140, for $1500.
AIPLE & HEMMELMANN R. E. CO., 622 Chestnut st.

A COUNTRY COTTAGE
On Olive Street Road for $2250
Of 5 large rooms; all necessary outbuildings; 3 acres of ground; nice timber; ½ mile east of Chapman Station; 10 minutes' walk from Emerson Station, Creve Coeur branch of Missouri Pacific; a pretty place. For particulars see
AIPLE & HEMMELMANN R. E. CO., 622 Chestnut st.

NORTH MARKET ST. BARGAIN.
A 2-story brick house, 7 rooms, hall, cellar, attic, gas, water and sewer; also frame stable; between 13th and 14th sts.; lot 20x112; price $3600.
CHAS. F. VOGEL, 624 Chestnut.

$3750
Will buy 1434-36 N. Eighteenth st.; four 3-room flats; rental $48 per month; a big bargain.
ROBT. M. NOONAN, 704 Chestnut st.

HOUSE—For sale, 4852 Maffitt av., a modern 7-room brick slate roof; lot 33x125.6; can sell this at a bargain.
McKEE HARTNAGEL R. E. CO., 1134 Chestnut.

COTTAGE—For sale, nice 5-room frame cottage, lot 25x125; good condition; $1800. 3712 Thoman.

HOUSE—For sale, 1618 Carroll st., 6-room house, suitable for 1 or 2 families; 2 blocks east of Lafayette Park; $3200; must be seen to be appreciated.

COTTAGE— ... sale, 4-room cottage, finished basement ... stable. 3003 Arsenal ...

WEISELS-GERHART REAL ESTATE CO.
104 N. EIGHTH ST.
OFFER FOR SALE THIS DESIRABLE ARRAY OF
BEAUTIFUL WEST END HOMES.

Cards of admission and further information will be furnished on application at our office.

PARK VIEW PLACE.	
4957—40x145, 11 r, Q. A.	$10,500
4959—30x156, 9 r.	7,500
4961—55x145, 9 r.	9,000
FOREST PARK BOULEVARD.	
4396—37.6x189, 14 r., h.-w. heat	11,000
45**—50x177.6, 12 r., h.-w. heat	16,000
WEST PINE BOULEVARD.	
3820—50x213, 11 r. and stable	16,000
3901—40x213, cor., 10 r.	16,000
4003—33x213, 10 r., rock front	9,700
4124—38.6x213, 12 r. and stable	12,000
4310—48x213, 12 r, elegant	20,000
4314—38x213, h.-w. heat	15,000
43**—50x213, 11 r.	17,000
LINDELL BOULEVARD.	
42**—50x213, 12 r. and stable	20,000
4246—50x213, 12 r. Q. Anne	15,000
4320—33.4x213, 11 r., Q. A., 2 baths; bargain	12,500
4339—50x213, 11 r., great bargain	17,000
4416—50x213, 16 r. and large stable	26,000
MARYLAND AVENUE.	
4478—33x213, 9 r. and stable	8,000
4628—50x177, 11 r., h.-w. heat	11,350
4632—50x177, 11 r., h.-w. heat	11,000
McPHERSON AVENUE.	
4239—30x142.6, 9 r.	8,000
5025—50x185, 11 r., Q. Anne	19,000
WESTMINSTER PLACE.	
3748—35x134, 9 r. Q. A.	8,500
4625—33x144, 11 r., Q. A.	10,500
5117—50x155, 12 r., double	15,000
WASHINGTON BOULEVARD.	
3863—40x150, 12 r.	11,500
3947—27x150, 10 r.	9,000
4201—39x150, 12 r.	17,500
4504—35x150, 11 r., Q. A.	11,000
4375—36.6x150, 10 r.	12,500
4451—35x150, 9 r.	10,000
4903—30.9x130, 9 r., bargain	7,000
4908—50x135, 12 r., h.-w. heat	15,500
5097—50x155, 12 r., 3 baths	19,500
50**—50x155, 12 r., elegant	19,000
5133—50x155, 12 r., double Q. A.	18,500
5231—50x155, 11 r., stable	17,500
DELMAR BOULEVARD.	
3894—26.8x142, 10 r. Q. A.	7,500
3936—25x143, 9 r. Q. Anne	8,000
4115—33.6x155, 10 r., Q. Anne	8,750
4140—28.6x142, 10 r., elegant, Q. A.	7,500
4143—28.9x150, 9 r., Q. A., hot-water heat; bargain for quick sale	7,500
4166—30x142, 9 r., Q. Anne	6,600
4244—29x142, 9 rooms	7,350
4339—50x150, 10 r., modern; bargain	13,000
4439—25x150, 9 r., Q. A.	8,000
4403—50x150, 12 r., elegant	20,000
NICE HOMES, $2500 to $8500.	
4261A St. Ferdinand av., 30x134, 7 rooms	2,500
4567 Evans av., 25x150, 5 r.	2,500
4561 Cadet av., 33.4x130, 8 r., reception hall and stable	3,400
5012 Minerva av., 25x140, 8 r.	4,750
5320 Ridge av., 25x140, 8 r.	5,000
5140 Page boul., 30x137, 9 r., rock front; bargain	5,500
4635 Cook av., 25x145, 8 r., rock front	6,000
4201 Page boul., 31x153, 12 r.	7,000
5742 Maple av., 40x128, 9 r. and stable; great bargain	7,000
5172 Vernon av., 50x127, 10 r.; modern	8,000
5326 Vernon av., 60x128, 10 r.	8,500

FOR SALE.
1437 McCausland Av.
8-room house—stable and shed—fine shade and fruit trees. Lot 156x200—or will exchange for house nearer in town.
Rutledge & Kilpatrick Realty Co.,
717 CHESTNUT ST.

MODERN RESIDENCE, BARGAIN.
Easton av., 5843A; 2-story brick dwelling of 9 rooms, bath, reception hall, granitoid cellar and laundry; furnace; hot and cold water; electric lights and stable; lot 50x140.
CHAS. F. VOGEL, 624 Chestnut.

Choice West End Flats
For sale at $10,000; located near Easton and Goode av., on lot 55x132; a row of brick buildings, arranged in 6 3-room flats, with bathroom, renting at the aggregate rent of $1440 a year; the owner may take a good building lot in part exchange.
We also have for sale a set of six flats of four and five rooms, with bath; on Evans av., near Newstead av., renting for $1740 a year; price, $11,000; lot 50x164, through to Cozens av., which front can be advantageously improved.
LINGENFELDER & BOKERN R. E. CO., 823 Chestnut st.

1954 Belt Av., $2100
Four-room brick house; lot 25x170; $500 cash, balance time.
PAPIN & TONTRUP, 626 Chestnut st.

Six 3-Room Flats.
1436-40 Dodier, 3 2-story buildings, arranged as above, having baths and every necessary convenience; rented for $924 per year; lot 50x144; $9000.
MERCANTILE TRUST COMPANY,
EIGHTH AND LOCUST.

CHEAP DWELLINGS.
We have several 5 and 6 room brick dwellings on Burd av., near Easton av., for sale at prices ranging from $2800 to $3500. The lots are all about 25x150. See us for particulars.
LINGENFELDER & BOKERN R. E. CO., 823 Chestnut st.

LINCOLN TRUST CO.
RENT
$900
PRICE $6950
THREE TWO-STORY BRICK HOUSES,
1713-15-17 CARROLL ST.
EXCELLENT INVESTMENT.

SNAPPY SNAP.
Thomas st., 3408; south of Easton; 4-room brick; large stable for 10 horses; good condition; lot 26½x165; cheap at $1800.
CHAS. F. VOGEL, 624 Chestnut.

2915 LAWTON AV.
Good 10-room house; lot 25x131; $4500.
PAPIN & TONTRUP, 626 Chestnut st.

Only One Block FROM 12TH AND OLIVE STS.
A splendid business corner; lot 28.8x150; s. w. cor. Twelfth and Pine sts.; improved with a substantial 4-story building, under lease; for particulars call at office.
F. H. & C. B. GERHART REAL ESTATE CO., 707 Chestnut st.

VERY CHEAP.
Ritger st., 2652; a 2-story 9-room brick dwelling, arranged for 2 families; lot 22x120; price $3000.
CHAS. F. VOGEL, 624 Chestnut.

"SEEING IS BUILDING"
Several new houses are now being erected and a genuine building boom is now going on at

Beautiful "Southampton"
JUST THINK OF IT!
Only $25 Cash and $10 Per Month

For one of these beautiful lots, with all improvements, granitoid walks and gutters, Telford streets, sewers, gas, city water, beautiful shade trees, shrubs, etc.

TODAY AND TOMORROW
Will afford excellent opportunities to visit this ideal home place. "Southampton" is about five blocks south of Tower Grove Park on King's highway boulevard, which is destined to become the popular driveway of St. Louis. Come out and see this beautiful place.

Salesmen are always on the ground. Chouteau avenue cars marked "Southampton" will take you there direct from down town in 40 minutes.

MERCANTILE TRUST CO., Agt., 8th and Locust

"SHIELDS PLACE"
LOTS $115 TO $175.
AGENT ON GROUNDS TODAY (SUNDAY).
These lots are in Webster Groves, on street car line, convenient to schools, churches, stores and all modern conveniences; also covered with large fruit and shade trees, and in thoroughly established neighborhood. Sidewalks and city water. $20 cash, $5 a month.
Take Suburban Park car on Suburban Electric Line and transfer to the Kirkwood Line at Maple Av. and get off at Harper St.
B. F. SHIELDS, 804 Chestnut Street

IMPROVED PROPERTY FOR SALE
14 Words, 20c.

One-Story Frame.
5653 Garfield av., a nice brick cottage of 4 rooms on a lot 30x160; rented for $204 a year.
Price ... $2000
MERCANTILE TRUST COMPANY,
EIGHTH AND LOCUST.

BUSINESS CORNER.
Norfolk and Boyle avs., northwest corner; store with 5 nice rooms above; new building; established grocery and meat market; lot 32x125; owner wants to retire.
CHAS F. VOGEL, 624 Chestnut.

Come Quick
2213 and 15 S. 10th st.; for sale, leasehold; rents for $408 per year; price $650 for 4 buildings; lot 50x125; ground rent and taxes $135 per year.
CHAS. F. VOGEL, 624 Chestnut st.

FOR SALE.
Saloon, Grocery, Boarding House.
And farm yard, located on prominent corner on S. Broadway; the owner will sacrifice on account of death in family; a chance to step into an old-established, money-making business. For particulars see
KOLLAS & BRINKOP, 1138 Chestnut st.

MODERATE PRICE
Homes on Easy Payments
3214 LOCUST ST. $6000
Lot 33x100; an eight-room dwelling, with all modern conveniences; owner lives there.
4734 COTTAGE AV. $3600
Lot ... 25; nine-room house, with furnace, etc.; rent $32.50.
1817 CORA AV. $4000
Between Garfield and Cote Brilliante; lot 30x141; a seven-room modern reception hall brick building; owner lives there.
1810 O'FALLON ST. $1800
Lot 25x80; good four-room brick house; bath, closet, all conveniences, etc.; owner lives there and will show prospective purchaser through today.
SIDNEY SCHIELE, 110 N. 8th St.

Nice Home $5000.
No. 2726 Euclid av., 2-story brick residence of 9 rooms; bath, gas and every convenience; a good size lot, too; this neighborhood is advancing in value; lot 33x133.
Price ... $5000
MERCANTILE TRUST CO.
EIGHTH AND LOCUST.

$100 CASH.
And $20 per month will buy 2654 Pennsylvania av., brand new one-story brick cottage of 5 rooms; water and sewer; lot 25x125 feet; for key and price, see
KEELEY R. E. CO., 1113 Chestnut st. (1)

Only $400 Cash—Balance $15 Month
6509 Nashville av., new 4-room brick cottage, with bath, stationary washstand, city water, cabinet mantels and just completed; only 3 blocks from World's Fair grounds; take Market st. cars to Tamm av., then walk 3 blocks south and 1 block west; lot 25x200; price $2100.
B. H. STOLTMAN, 4014 Manchester av.

A NICE HOME-AND ONLY $2975.
4262 Norfolk av., a 2-story brick of 6 rooms and bath for 1 or 2 families; hot and cold water, washstand and city water, sewer and gas; entire cellar cemented; renting for $28 per month; look at this today.
B. H. STOLTMAN, 4014 Manchester av.

RENT, $720—PRICE, $5200.
NEW FLATS.
4334-36 and 4338-40 Papin st., two double flats of 12 rooms each, for 8 families; city water, sewer and gas; 13-inch walls all around; cabinet mantels, etc.; lot 37 feet 6 inches by 160 feet to each flat; take Market st. cars to Tower Grove and Chouteau avs., then one block north. Price, $5200 each.
B. H. STOLTMAN, 4014 Manchester av.

Garfield Av. Cottage.
5655 Garfield av., 1-story frame cottage of 4 rooms; a nice little place, rented for $192 per year; lot 30x160.
Price ... $1800
MERCANTILE TRUST CO.
EIGHTH AND LOCUST.

CHOICE HOMES—EASY PAYMENTS
COMPTON HEIGHTS.
3301 Shenandoah avenue, eight rooms and attic, reception hall, bath, cemented cellar and hot water heater. Lot 50x125.
COMPTON HILL.
3129 Eads av., 9 rooms, reception hall, bath, cemented cellar, hot water heater. Lot 26x124.
TYLER PLACE.
4177 Cleveland av., new brick, 7 rooms, bath, furnace, etc. Lot 16x130. Only $300 cash payment required.
ALBERT G. BLANKE, 124 N. Seventh street.

HOUSE—For sale; 6 rooms; new brick; all conveniences. 5449 Odell av.

HOUSE—For sale, new four-room frame house; fine condition. $1250. 3749 Kennerly.

COTTAGE—For sale, 4008 St. Ferdinand av., 6-room brick cottage; nearly new; price $2100.

IMPROVED PROPERTY FOR SALE
14 Words, 20c.

KEY TO YOUR OWN HOME
$6.59 A MONTH OR 22¢ A DAY

Why pay rent when you can own your home? This question has probably been in your mind before. We are here to show you how you can own your home for less than rent. We have a plan whereby we can place you in possession of a home of your choice and give ten, fifteen, twenty or thirty years in which to pay for it. For particulars address
EQUITABLE HOME ASSOCIATION, 601 Burlington building,
ST. LOUIS, MO., May 18, 1904.
To Whom It May Concern:
The Equitable Home Association has purchased a fine property on Madison st., East St. Louis, Ill., for $3750 and placed in possession thereof Mr. F. M. Beale, a contract holder in the association. The rental from this property will keep up the payments upon his contract. For particulars address the
EQUITABLE HOME ASSOCIATION, 601 Burlington building, St. Louis, Mo.

Leasehold For Sale
1208 N. High St.
Two-story brick building; store on first floor and 3 rooms above; leased to brewery for $540 for two years and $600 for third year; 12-room tenement in rear. Lot 25x100. Owner pays ground rent and taxes amounting to $185.
Rentals ... $936.00
Less Taxes and Ground Rent 185.00
Net to Owner ... $751.00
This is the biggest bargain on our books, and will more than double your investment in five years. Owner leaving city and must sell his interest at once.
Price ... $1600
MERCANTILE TRUST CO., Agent,
8th and Locust.

AN UNUSUAL BARGAIN.
Page bl., 4037, a two-story brick residence of seven rooms, bath, hot and cold water, furnace, cemented cellar and laundry; this place is in the very best of condition and is a great bargain at $4200.
CHAS. F. VOGEL, 624 Chestnut st.

WAY DOWN LOW.
Arlington av., 2513, a new three-room brick, with rock cellar, pantry and closets; city water and gas; lot 25x180; price $2000.
CHAS. F. VOGEL, 624 Chestnut st.

LOCUST ST. BARGAIN.
No. 2934 is a three-story eight-room brick house, with bath, etc.; lot 25x143; rents for $900 per year; subject to $3000 deed of trust at 5 per cent; due in three years; reduced from $6000 to $5200.
CHAS. F. VOGEL, 624 Chestnut st.

Modern Flat---$850 Cash
Balance at 5 per cent, will buy 4 and 5 room flat; Chouteau pl.; renting for $50 per month; price $4650; a big bargain.
GRIFFIN REAL ESTATE CO., 1111 Chestnut.

3676 Blaine Avenue.
Three-story stock brick residence of 9 rooms reception hall, bath, furnace, wired for electric light, and has all conveniences; lot 27x125.
Price ... $5000
MERCANTILE TRUST COMPANY, Agent,
EIGHTH AND LOCUST.

OPEN TODAY Worth $6000, Price $4500 Will Sell on Easy Terms
1220 Goodfellow av.; nine-room modern residence; elegantly decorated; hot and cold water; furnace, bath, closets, cabinet mantels, etc.; lot 52 feet front; open today.
LOEWENSTEIN BROS., 722 Chestnut st.

SEE THIS TODAY, A BARGAIN.
2231 Newhouse av., a four-room frame; 25 foot lot; take Lee av. car.
FRANK J. DOUGHERTY, 1013 Chestnut st.

$300 Cash Buys a 4-Room House
4419 Hunt av., a 1½-story brick, 4 rooms finished, 2 unfinished; deed trust, $1200, due in 3 years at 6 per cent; will sell equity for $300.
FRANK J. DOUGHERTY, 1013 Chestnut st.

WHY PAY EXORBITANT RENT
When for a small cash payment and rent money you can buy a house of your own? Give me an idea of what you want and I will send you a list.
FRANK J. DOUGHERTY, 1013 Chestnut st.

$300 CASH AND $25 A MONTH
Buys 4463 Henrietta st., a new five-room brownstone front; has bath, gas, cabinet mantels, etc.; beautiful front lawn; price $2500.
FRANK J. DOUGHERTY, 1013 Chestnut st.

Portland Place.
We have listed with us one of the choicest residence lots in Portland Place. Lot fronts 100 feet on Portland Place by a depth of 200 feet. Lot commences 400 feet west of Lake avenue.
PRICE ... $175 PER FOOT
(WHICH IS VERY CHEAP.)
MERCANTILE TRUST COMPANY, Agent,
EIGHTH AND LOCUST.

SPECIAL SALE SATURDAY, SUNDAY AND MONDAY.
Beautiful Oak Grove Heights

ELEGANT LOTS $20 CASH, $5 PER MONTH.
Just 600 feet west of Suburban Garden. Only a few lots left; highest ground in city. Take Suburban Park car to North Market, walk two blocks west. Office on grounds.
RUSSELL A. RICHARDSON REAL ESTATE CO., Agents, 616 Chestnut Street.

Come Out TODAY
OR ANY DAY. A FEW CHOICE LOTS LEFT OF E. W. DAVIS' ADDITION TO
MAPLEWOOD
Salesman in office on grounds. Three blocks west of Sutton av. on Manchester road. Lots 50x150.
Price, $250 to $750. Terms: $25 CASH, $10 PER MONTH.
Water and electric light in front of subdivision. Churches of all denominations close at hand. A 12-room graded school within half block.
Five cents fare. B. C. STEVENS, Agent, Clayton, Mo.

BUY NOW IN
Tower Grove Heights
OPPOSITE TOWER GROVE PARK
STREETS AND SIDEWALKS MADE.
Water, Gas and Sewer Laid. Terms Easy.
Prices from $25.00 a Foot Upwards.
My office at Grand Avenue and Arsenal Street is open Saturday Afternoons and all day Sunday.
E. C. ROWSE, 916 Wainwright Building.

IMPROVED PROPERTY FOR SALE
14 Words, 20c.

Howard St.
1215-17 Howard. Two-story brick building arranged as four 4-room tenements. All conveniences. Lot 50x108.
Price ... $6000
MERCANTILE TRUST CO., Agent,
EIGHTH AND LOCUST.

DESIRABLE DWELLINGS
Seven rooms, reception hall, oak finish; furnace. Arloe Station; convenient to Tower Grove and Suburban cars; $300 cash, balance monthly.
Five rooms and large cellar; Fyler av.; near Gratiot Station; lot 25x207; city water; 10 minutes to Tower Grove and Suburban cars; $100 cash, $20 per month.
Seven rooms, bath, six acres; Kirkwood; $500 cash, balance to suit; will exchange for city property. Apply to
E. W. LEE, 420 Fullerton bldg.

ONLY $1700.
Carter av., 3730, bet. John and Gano avs.—A 1½-story frame cottage of 4 rooms, attic and cellar; water, sewer; lot 35x100.
CHAS. F. VOGEL, 624 Chestnut st.

NEW HOUSE.
For sale, house 4211 Russell av., brand new two-story brick house of 8 rooms, reception hall, bath, gas, hot and cold water; granitoid cellar, etc.; lot 25x125. Terms, $500 cash and $30 per month. For price see
KEELEY R. E. CO., 1113 Chestnut st. (1)

3650 COOK AV.
A handsome two-story brick stone front residence of eight rooms, having bath, furnace, granitoid laundry and cellar, gas, hot and cold water, modern in every respect, including all conveniences.
Rentals, low ... $540
Price, low ... 5000
MERCANTILE TRUST CO., Agent,
8th and Locust.

6 LENOX PLACE IN BERLIN HEIGHTS
For Sale—An elegant 12-room house; two splendid marble and tile bathrooms; entire first floor quarter-sawed oak, stained Flemish, double-polished doors; beamed ceiling in library and dining room, bookcases; elegant mantels; paneled wainscoting; large closets; every room light; special price will be made if sold at once; only one left. Open every day.
ROYAL INVESTMENT CO., 107 N. 7th st.

HOUSE—For sale, a fine brick residence, on Chambers rd., near Ferguson; 10 rooms, partly furnished; new stable, lawn and garden, covering about 5 acres; high, cool and healthy location; will make all necessary repairs for a good tenant.
FARRAR & TATE, 810 Wainwright bldg.

HOUSE—For sale, 4812 Florissant av., a two-story and attic brick house of 8 rooms, arranged for two families; want to sell at once; price cut to $2800. George J. Wanstrath, 616 Chestnut st.

COTTAGE—For sale, cottage of 4 rooms and basement; good condition; water; $1000. Inquire 1620 Hickory st.

HOUSE—For sale, at a bargain, 8-room modern house. 3818 Russell av.

FLATS—For sale, four modern West End flats, 5 and 6 rooms; leased and rented; $2160 sacrifice price, $11,000.

HOUSE—For sale, 7 rooms and reception hall, finished attic; all improvements; an ideal home; Cabanne district; owner must sell. Ad. M 100, Post-Dispatch.

ITASKA ST., 3417—5 rooms, ... and laundry; sew; price $2300; $200 cash, ... monthly. (9)

IMPROVED PROPERTY FOR SALE
14 Words, 20c.

Build in Allen's Addition
Choice lots Geyer, Allen, Russell avs., Arsenal, between 18th st. and Jefferson av.; all improvements made; the very best medium lots in a growing district; will make building loans. See us.
HENRY HIEMENZ REALTY CO., Agent, 614 Chestnut st.

Bargain in Good Flat
No. 3017 St. Vincent av., well built; 9 rooms; for two families; separate entrance; baths, laundry; price only $4100; easy terms; determined to sell.
HENRY HIEMENZ REALTY CO., Agent, 614 Chestnut st.

CHOICE HOME NEAR GRAND AV.
No. 3534 Shenandoah av., modern 9-room residence; hardwoods, hot water heating; 35-foot lot; brick street and alley; bargain.
HENRY HIEMENZ REALTY CO., Agent, 614 Chestnut st.

GREAT BARGAIN.
Carter av., 3728, cor. John av.—1½-story cottage of 3 rooms, bath and 2 finished rooms; lot 45x100; shop in rear; price $2000.
CHAS. F. VOGEL, 624 Chestnu...

EIGHTEENTH STREE...
1430-32 N. 18th st.; two two-story brick houses of six rooms each; all conveniences. These houses are in excellent repair. Must be sold at once to close estate.
Lot 34x127.6.
Price ... $4000
MERCANTILE TRUST CO., Agent,
EIGHTH AND LOCUST.

3912 LINCOLN AV.
Brick House, Six Rooms and Bath. Lot 25x120.
PRICE ... $2800.00
COMMONWEALTH TRUST CO. BROADWAY & OLIVE

St. Vincent Flats.
TAKE YOUR CHOICE.
2301 or 2303 St. Vincent av., three-story stock brick flat of 5 rooms on first floor and 8 rooms on second and third floors, each having separate furnace, bath, gas, granitoid laundries and every possible convenience.
Each lot 25x114.
Rentals, each ... $810
Price, each ... 7000
MERCANTILE TRUST CO., Agen...
8th and Locust.

A BARGAIN.
De Soto av., 4347—1½-story frame cottage; 5 rooms; bath, cellar, rock foundation, gas, sewer, granitoid walks; lot 25x120; price $2200.
CHAS. F. VOGEL, 624 Chestnut st.

MONTGOMERY ST., 817-819—For sale, two ...story brick houses, 10 rooms each; lot 40x...; rent $816 a year; price $7000; terms to ... E. C. Rowse, 916 Wainwright bldg.

COMPTON AV., 3436 S.—For sale, nice ...room brick house; cabinet mantels ... light cellar and cemented laundry ... and sewer; lot 25x125; price $2...

HOUSE—For sale, cheap, 2309 Ma... non-resident; a nice, well-built ... house, with hall, bath, gas, ... cellar; easy terms. ...

GOOD ORATORS IN HOUSE OF COMMONS

Comparison of Speeches With Old Ones Not Fair Test to the New Men.

CHAMBERLAIN CALLED BEST

He Shines Brightest in Resenting Criticism—The Plain Men Are Always Well Received.

LONDON, July 2.—Has the quality of parliamentary oratory declined? We are apt in many things to worship the past, and to believe that "there were giants in those days" and not in these.

Our oratorical standard is liable to be a false one. The recorded speeches of Chatham and his rivals, preserved as models of rhetoric and exercises in elocution, were not really spoken by them, but were written from memory and imagination by Dr. Johnson.

The pure Saxon and fine imagery of John Bright's speeches stand on firm ground of historic truth, and set an almost unapproachable standard for writers and speakers. None of our latter day statesmen rival him. No one tries to equal the matchless flow of Mr. Gladstone's speech, or his range of subject, or hopes to equal his magnetic power over an audience.

But Parliament has not entirely lost by the change to a more business-like style. Speeches are much shorter nowadays; no one save Gerald Balfour ventures to speak more than an hour and a half. The florid style has gone. Latin tags are heard only four or five times a session, and generally from Sir Henry Campbell-Bannerman. Only Mr. Henry Chaplin affects the Johnsonian style and the grand manner of the past, and one feels that he speaks in perorations. He seldom employs fewer than three.

Call Chamberlain Greatest Debater.

By common consent Mr. Chamberlain is the greatest debater among living statesmen. His power of exposition is unrivaled, his replies to criticisms are best when the criticisms seen most destructive, and his power over an audience is complete.

Perfect simplicity, pellucid clearness of thinking arising from absolute mastery of his own case, and the relentless march of logically arranged arguments are the essential features of his style. Quickness of retort, the capacity of thinking on his feet as he speaks, and the art of feeling the pulse of the audience, as he goes along, are but minor though invaluable aids to success.

Dangerous as he is in destructive mood, using sledge-hammer strokes, he is even more to be feared in his playful humors. The "jam and pickles" speech, in which he toyed with Winston Churchill as a cat does with a tiny mouse, was one of the gems of last session.

The prime minister in some respects equals Mr. Chamberlain. No one is more alert at seizing on a false note in an opponent's speech or getting his rapier into a chink in the armor. Infinite dexterity and the faculty of throwing his whole soul into a case, his personal force and the power of attracting or rousing the loyalty of followers, give him immense advantage. But in opposition, in platform speaking, Mr. Balfour's nervous, intermittent style lacks the force which carries Mr. Chamberlain along.

Arts and Wiles of Lord Rosebery.

What we are accustomed to call the arts and wiles of the orator are possessed in greatest measure by Lord Rosebery, who in his happiest moods plays upon all the emotions of an audience, moves them to laughter and to tears, and again rouses them to righteous indignation, with the same ease as a conductor rules an orchestra.

Since Sir William Harcourt found the ... became heavy, Mr. Asquith is the ... agile debater on the Liberal front ...n, and to him frequently falls the hon... of attacking Mr. Chamberlain.

Mr. Lloyd-George won notoriety by attacks on Mr. Chamberlain, just as Lord Randolph Churchill achieved fame by his attacks on Mr. Gladstone. He has lived down the burlesque of his salad days, and the work he did on the education bill has solidified to some extent a repute as a serious politician.

Clever debating points cleverly put, audacity in assault only occasionally passing the limits of taste, pungent wit and a pleasing faculty of ridicule make his speeches an entertainment which no member willingly misses.

The only man who excels him in wit is ...m Healy, who is, however, not always so ...e. At their backs is John Redmond, ...l orator of the old school, one of the ...peakers in the chamber, a little in... to pomposity and the dictatorial ...

...lain men, "who have something to ...l sit down when they have said it." ...er all, the backbone of the debates. ...e manufacturer from Manchester, ...powner from Liverpool, or a "shop... (as Sir J. B. Maple used to call ...) is heard with gladness for the practical sense he brings with him. ...he must not presume to disparage the "...ung aristocrats" as some would do. ...er all, the young aristocrats do take ...oad views occasionally.

"LOADED" DOG MADE EDITOR-OWNER RUN

Animal Retrieved Lighted Dynamite Cartridge, Intended for Fish, and Was Blown Up.

RALEIGH, N. C., July 2.—T. M. Pearsall, private secretary to Gov. Aycock, who has just returned from the northwestern part of the state where he was sent to inspect the Wilkesboro-Jefferson turnpike, one of the finest ... in the United States, tells a very remarkable story of an occurrence during his trip.

Mr. Robinson, editor of the Wilkesboro ...tter, owned a half grown setter dog, ...h he was training to retrieve. The dog ... very fond of bringing objects from the ...r. His owner was on the bank at a pool when some men came up, and ... them threw a dynamite cartridge into the pool in order to kill the fish.

As the cartridge was thrown the dog dashed after it, and to the horror of the editor, came out with the cartridge in his mouth, the fuse being tolerably long. The ... fled and so did the owner of the dog, ... dog following the latter. Frightened ...ost to death, the editor rushed toward ...p ditch, fortunately quite wide, and ... across this, continuing to run for ...alf a mile. At the moment the dog ... the bank of the ditch the cartridge exploded, literally tearing him to ...

... says there is much talk ...urrence, which is declared ... strangest that ever happ... section of the state. Only ... the life of the editor, he ...

EXPENSIVE TO BE ANGEL ON EARTH

Attorney Who Knows Tells of Varied Excursions Among Stars Who Would Shine.

FLIGHT AT $500 A MINUTE

The Only Money He Ever Saved Was When He Turned Job to Another.

NEW YORK, July 2.—"How it Feels to Be an Angel" is the title of a book that will be written some day by Emanuel M. Friend, the well-known lawyer, if the time ever comes when he feels that he can make a clean breast of his share in the "angel" business. He is not quite sure yet about the title of the volume. He may decide to call it "Confessions of a Lawyer-Angel."

Fear prevents him from turning the manuscript over to a publisher at once. Many of those for whom he has played the part of the "angel" in the last score or more of years are still living, and he thinks they may not like some of the things he means to say about them. He thinks the only safe plan for him to adopt is to leave the confession to his heirs to be published after his death.

When it comes to the angel business, there are few men in the world with a broader knowledge of it than Mr. Friend. He has been an angel himself so many times that he has forgotten to keep the score. And then he has been particeps criminis in the making of other angels to the number of hundreds. When the little lawyer grows reminiscent he is wont to tell his friends some of the unwritten history of the business. He calls it "talking shop." Not the least interesting feature of his reminiscences is his story of "Angels I Have Met."

"When it comes to this angel business, I certainly ought to know a thing or two," said Mr. Friend yesterday. "I started out a good many years ago to be angel to every soubrette that came my way. It looked so ridiculously easy to make millions that way that I thought I would just work at the angel trade for a year or two and then retire. Like Mark Twain's 'Colonel Sellers,' we could never talk anything but millions. Along would come a girl with a comprehensive wink and an eight-foot kick. Of course, she was filled with an ambition to be a bright star. In about two minutes I would get the dazzle in my eyes and agree to be her angel.

Soubrette Had It All Arranged.

"I well remember a malignant attack of this character that I had once not so many years ago. I fell victim to the ambition of a soubrette, who felt that she was never intended for anything less than a star of the first magnitude. Of course she was not long in hearing about the lawyer who had played the role of angel to so many exploded aspirations. Some enemy of mine told her that I was just about the most angelic angel ever seen on Broadway.

"Well, that girl hunted me up and before I knew what was the matter she had me recruited. 'Emanuel M. Friend Angel' was engraved on her card and I was in for it. That girl taught me more about the angel business than I had ever dreamed of knowing before. She took me so far into the labyrinthine depths of the game that it looked as if I should never find my way out.

"This story pains me. There is just $7500 worth of pain in my system at this very moment. But that is not the worst of it. All of that pain was inserted into my system in exactly 15 minutes. Yes, sir, it cost me just $500 a minute to be that girl's angel. I took 15 minutes' worth of it and told her I thought that would be about enough for a little while. It makes me shiver to think what would have happened to me if I had taken the whole consignment.

"Then I recall another case that proved to be an eye-opener for 'Your Uncle Emanuel.' It didn't come as high as the one I have just told about, but still it was high enough, thank you. The net cost, delivered F. O. B. and C. O. D., was just $60 a minute. Mind you, I don't say how many minutes I bought in this angelic deal, but a summer home with a weather vane and a rustic arbor went glimmering with those fleeting minutes. All that's enough, don't you think?

"When I dare to look back at my angel record, it positively makes me shudder. And the funny part of it all is that I have been about the only loser. The twinkling stars I've been playing up to in this role for the past 20 years have almost invariably come out of it a winner. They got the cash and glory; yours truly got the experience.

Angel Habit Hard to Cure.

"Who was it that angeled M'am'selle Awkins?' Why, who else but Emanuel M. Friend? And who turned the same trick for 'Lady Bountiful?' Why, just ditto. And while you are in the business you can just ditto me for a dozen or more plays that were yearning for an angel till they stumbled over me. I hate to speak of my 'Lady Bountiful' experience. It hurts me so. I was the most bountiful thing about it so far as I was concerned. When I got done with the bountiful business—but no, I will not incriminate myself with figures.

"But losses don't seem to cure a man who contracts the angel habit. Once he gets the malady he never gets over it. He may have lucid intervals, but the fever is recurrent and is certain to come back to him. This is particularly true of lawyers. They get the angel germ in their systems, and there's no remedy for it. It comes on like measles or spring fever. I feel it in my system at this very minute. I got it from this new play called 'The Mocking Bird,' that is due to be produced one of these days when the angel's pin feathers get a little more growth. Probably when it's all over I shall find that I am the only 'bird' in the role.

"Lawyers appear to be peculiarly susceptible to the angel germ. Bankers, brokers and turfmen get it, too, sometimes, but if you want to see a real simon-pure, malignant case of it you have to see a lawyer in the throes of it. Now, when I am normal and therefore temporarily immune from the malady, I turn my attention to the making of angels on demand. And the demand is always heavy enough.

"When an aspirant comes to me and finds me impervious I always take her firmly by the hand and lead her to some other professional angel. If he succumbs I have made an angel and probably saved myself a lot of money and insomnia.

"Moral—Don't be an angel; at least here below."

SHARP MUST GO TO PRISON

Sentence of Speaker Whitecotton's Client, for Whom Court Records Were Mutilated, Affirmed.

Special to the Post-Dispatch.

JEFFERSON CITY, Mo., July 2.—Howard Sharp of Monroe County will have to serve ten years in the penitentiary for killing Bob Stone King in December 1902. This was the case in which it is alleged that Speaker James H. Whitecotton, as attorney for Sharp, mutilated the court record. The supreme court, on motion of Attorney-General Crow, set aside the former submission of the case because of such mutilation of the records.

The case was then reset and submitted on briefs and the court today, in an opinion by Judge Burgess, affirmed the judgment of the circuit court of Monroe County, giving Sharp ten years in the penitentiary for murder in the ... degree.

TO LET FOR BUSINESS PURPOSES.
14 Words, ...

ROBERT M. NOONAN,
704 CHESTNUT ST.
Main 2215. Kinloch A65.
UNFURNISHED FOR RENT.
5384 Florissant; 5-room modern flat $28 00
LOCATIONS FOR BUSINESS.
On Olive st., near Sixth; 3d floor; 45x60 ... 75 00
218-20 Chestnut st.; 4500 sq. ft.; 3d floor .. 75 00
2 N. Main st.; 3-story corner building 75 00
109-11 Vine st.; 3-story new building 65 00
205 N. Third st.; large room suitable for broker 50 00
504 N. Levee; store room 25 00

515 OLIVE STREET.
Floor space; new, modern building; steam heat and elevator; open.
JOHN MAGUIRE REAL ESTATE CO., 107 N. Eighth st.

FOR RENT—FINE STABLE
S. w. corner of Leffingwell and Benton st.; room for ten horses and office on second floor; very reasonable rent. See me Monday.
ALSO
Stable in the rear of 2241 to 45 Dodier st. Nice stable for two horses, $3.
GEO. J. WANSTRATH, 616 Chestnut st.

BOARD OF EDUCATION BUILDING
for rent; large offices and stockrooms, with shipping facilities; 911 Locust st. Inquire of C. L. Hammerstein, secretary and treasurer. (80)

FOR RENT
712 N. Main st.; warehouse, cheap, $30.
GIRALDIN BROS. & CATES, 110 N. Eighth st. (1)

FOR RENT.
414 and 416 N. Broadway; 5-story building; good lease; will alter to suit tenant.
Giraldin Bros. & Cates, 110 N. 8th st. (1)

GOOD LOCATION FOR GROCER OR BARBER.
4203A Kennedy av.
FRANK W. SCHRAMM, 808 Chestnut st. (1)

EDUCATIONAL.
14 Words, 20c.

COLLEGE graduate will give private lessons for entrance examinations or making up conditions; experienced in coaching. Ad. P 92, Post-Dis.

EDUCATIONAL—Wanted, private scholars to study German and French with teacher of experience. 5739 Cabanne.

INSTRUCTION—Private instruction in English, Latin, Greek; experienced teacher; thorough work. 810 N. Cardinal.

PUPILS in dermatological work, hair dressing and chiropody; diploma given and positions secured when competent. St. Louis School of Dermatology, 512 Washington av., St. Louis, Mo.

RETOUCHING taught by expert teachers, $25 to $40 weekly easily made; retouchers always in demand. Genelli Retouching School, 506 Olive.

TUTOR—Experienced teacher of German would like to give private lessons; terms reasonable. Ad. R 155, Post-Dispatch.

LANGUAGES.
THE BERLITZ SCHOOL OF LANGUAGES. Odeon, Grand av.; City Branch, Century Bldg. Reduced rates during summer. Trial Lessons Free. (39)

DRAUGHON'S PRACTICAL BUSINESS Colleges,
ST. LOUIS, 10th and Olive; Kansas City, Ft. Scott, Little Rock. Incorporated, $300,000.00. Indorsed by business men. Draughon's diploma represents in business circles what Yale's and Harvard's represent in literary circles. May pay tuition out of salary after course is completed and position is secured. Schools in 11 states. Call or send for catalogue. (8)

LOANS ON REAL ESTATE.
14 Words, 20c.

5 PER CENT MONEY
To Loan—We have $1000, $2000, $3000, $4000, $5000, $6000, $7000, $8000, $9000, $10,000, $15,000, $20,000, $25,000 and $50,000 to loan at 5 per cent interest, on extra good security; St. Louis city improved real estate only.
KEELEY R. E. CO., 1113 Chestnut st. (2)

5 PER CENT MONEY TO LOAN
On city real estate at lowest rates; we desire to place, this week, following sums, at 5 per cent interest: $1500, $2000, $2500, $3000, $4000 and $5000; we may be able to cut interest rate to 4½ per cent on exceptionally good security.
LINGENFELDER & BOKERN R. E. CO., 823 Chestnut st.

FROM $200 TO $50,000.
$10,000 to $25,000 at 4 per cent; also corporation funds of $200 and upwards at 6 per cent, monthly payments; charges reasonable.
JOHN MAGUIRE REAL ESTATE CO., 107 N. 8th st. (1)

ADVANCES ON RENTS.
Advances made on rent collections by the old reliable firm of KEELEY R. E. CO., 1113 Chestnut st. (2)

MONEY—$500, $1000, $1500, $2000, $2500, $3000, $3500, $4000, $4500, $5000 to loan on city real estate at 5 per cent. F. R. Rosemann, 617 Chestnut st.

M. B. O'REILLY R. & I. CO., 723 Chestnut, makes loans on city realty; any amount; lowest rates and no delay. Building loans made. (68)

LOANS on North St. Louis real estate a specialty at lowest rates in sums to suit. J. H. GUNDLACH & CO., 3615 N. Broadway. (99)

MONEY—$1000 to loan at 6 per cent interest on city real estate. Ad. Y 24, Post-Dispatch.

MONEY—We have money to loan on good city realty at lowest rates. PAPIN & TONTRUP, 626 Chestnut st.

MONEY TO LOAN—On city and St. Louis County real estate in sums to suit at lowest rates. STRODTMAN & STRODTMAN, 3307 N. Broadway. (99)

MONEY to loan, any amount, home or foreign; lowest rates. Love & Sons, 802 Chestnut. (99)

MUSICAL
14 Words, 20c.

ALL tuning and repairs of pianos, at reasonable prices. Ad. A. F. Dore, 4553 Westminster.

BARGAINS—Cornets, $6; trombones, $7; clarionets, $6; altos, $7; baritone, $8; tuba, $10; pianos and organs. J. Placht & Son, 113 S. Broadway.

BARGAINS—Conn cornet, $20; Conn Boehm flute, $35; Conn valve trombone, $20; Buffet Bb clarinet, $15. Tony Placht, 1002 Olive st.

BARGAINS in upright pianos; Haynes Bros., $125, cost $300; Huntington, $150, cost $350; Schaaf Oak, $200, cost $475; pianos for rent. Tony Placht, 1002 Olive st.

CASH paid for cornets, upright pianos and all musical instruments. Tony Placht, 1002 Olive st. (7)

ENJOY the Fourth with our improved talking machine, $3 to $75; records, $1 records, 25c; old machines bought. Knight's, 1115 Olive st.

FINEST piano tuning, $1.50; long experience; 1000 references. John Stark, 208 Olive st.

FIRST-CLASS music furnished for all occasions; Prof. Robinson, teacher of violin, cornet; piano and mandolin clubs. 1422 Washington av.

FREE mandolin or guitar to all new pupils; 50c per lesson at your residence; drop postal. Jno. Schudig, 2113 Sheridan av.

GRAPHOPHONE—For sale, Edison graphophone. Apply 1073 Hodiamont.

INFALLIBLE method for cultivation of male voices, especially tenors. Ad. P 130, Post-Dis.

KIESELHORST'S dull season sale of good pianos, organs and piano players, at sacrifice prices, now going on; easy payments to all. KIESELHORST PIANO CO., Established 1879. 914 Olive st.

LATEST POPULAR SONGS—Two, including "Only a Carnation," 15c. Victor Publishing Co., Cincinnati, O.

MANDOLIN, guitar lessons 25c; quick, thorough course; instruments loaned free. Miss Putman, 1121 Leonard.

MONROE is the proper man to see about that violin. 2739 Franklin.

MONTGOMERY'S American Band and Orchestra can be engaged for all occasions; prices reasonable. Write or call 2612 Locust, Kinloch D 164. (7)

MUSICAL—Lady teacher of violin and piano wishes more pupils; price reasonable; extra attention to beginners. Ad. D 121, P.-D. (1)

MUSICAL—Wanted, the address of every amateur and nonunion musician over 16 years old in this city. Ad. M 161, Post-Dispatch. (7)

MUSICIANS WANTED—Cornet, trombone and trap drummer at Gabriel Bros.' Wild West. Delmar Garden.

MUSICIANS WANTED—More good amateur musicians to join good brass band for rehearsals. Ad. M 82, Post-Dispatch. (7)

Buy a WEGMAN Piano. It contains the Wegman patent tuning pin and will remain in tune longer than all others. We are sole agents. THE CONROY PIANO CO., 1115 Olive St.

Your Future Foretold.
WONDERFUL Clairvoyance, the Secret of Doings that Bears the Stamp of Supernatural **POWERS!**

KHIRON THE GREAT

LOW FEE ONE DOLLAR — OFFICE AND RESIDENCE 3522 OLIVE STREET — LOW FEE ONE DOLLAR

I Do Hereby Solemnly Agree and Guarantee to make you no charge if I fail to CALL YOU BY NAME in full, names of your friends, enemies or rivals. I promise to tell you whether your husband, wife or sweetheart is true or false, tell you HOW TO GAIN THE LOVE of the one you most desire, even though miles away, how to succeed in business, speculation, lawsuits; how to marry the one of your choice; how to REGAIN YOUTH, HEALTH and VITALITY. Removes evil influences; cures drink habit; locates treasures, cures all nervous diseases.

Khiron has brought more marriages, reunited more separated than any medium in America.

ENDORSED by forty of the leading spiritual and occult societies of Europe and America. He stands alone. Recognized by all first-class mediums and clairvoyants as the leader of his profession. He holds diplomas from the Occult Colleges of India, also of London, England, and American Research Society. These are open for the inspection of the public at all times.

The fact that these diplomas have been issued to me proves that I am better fitted to do case work than any medium in America. I have brought about more marriages, reunited more separated than any medium in America.

Few clairvoyants, no matter how high standing, really understand this SECRET MAGNETIC POWER.

HEALTH AND VITALITY—I will show you how to preserve health, regain youth and restore lost vitality where all other methods have failed. Vital Magnetism is Nature's Greatest Restorer. It will transform your weakened, pain-racked body into a paradise of health. Try it, you weak, debilitated man, you poor, weary, disheartened woman; feel the life blood warming your heart, the fire in your blood and the steel in your nerves.

The KHIRON COLLEGE OF OCCULT SCIENCES, 3522 OLIVE ST.
LOW FEE—ONE DOLLAR. NOTICE—CUT THIS OUT. BRING THIS ADVERTISEMENT. LOW FEE—ONE DOLLAR.

MUSICAL.
14 Words, 20c.

MUSICIAN—1st-class baritone player wants sit. at Exposition or city. Ad. L 40, Post-Dis.

MUSIC LESSONS at reduced rates during vacation. Ad. P 55, Post-Dispatch.

OSCAR BISCHOFF, expert teacher of mandolin, guitar; lessons strictly first-class. 2323 Chouteau.

PHONOGRAPH—For sale, Edison phonograph; large size, 5 dozen records and case; cost $80; will sell $25. Tent, Manchester and Tamm.

PIANO—Will sell slightly used upright Harvard piano at a sacrifice. 3202 S. Jefferson av. (1)

PIANOS—For sale, from storage, one square and one upright grand piano; bargain. 819 N. 7th st.

PIANO—$40 buys fine piano, with stool and cover. Schubert & Moxter, 2602 Franklin av. (6)

PIANO—For sale; $165 buys fine mahogany upright; cost $365; all the latest improvements, with practice stop, stool and scarf. 1414 N. 16th st. (6)

KIESELHORST'S dull season sale of good pianos, organs and piano players, at sacrifice prices, now going on; easy payments to all. KIESELHORST PIANO CO., Established 1879. 914 Olive st.

PIANO—For sale, Gabler piano, in first-class condition; price $100. 4508 Ashland av., southwest corner Taylor.

PIANO TEACHER—A competent piano teacher would like a few scholars. 1417 Glasgow.

PIANOS—Our location means a saving to you; lowest prices; fine upright, $115; good piano, fine condition, $65; six Stramorgan, new, $60. Elsner & Son, 1029 Chouteau av.

PIANO—$135; a genuine Haines Bros. upright; in splendid condition; cost new $400; easy terms to the purchaser. Beyers, 17th and Locust. (3)

PIANO—$55; beat this if possible; a little upright; will guarantee condition; it is at Beyers', 17th and Locust. (3)

PIANO—$140 buys fine upright, standard make. Kleekamp Bros. Piano Co., 2307 Park av. (6)

PIANO—For sale, one second-hand upright piano (Knabe); reasonable. Inquire at 3827 California.

PIANO—For sale, upright piano, cheap. Apply 1522 N. 9th st.

PIANO tuning, $1.50; repairing; first-class work guaranteed; drop postal. Prof. Richly, 2700 Morgan st.

PIANO—For sale, fine Fischer square piano, with stool and cover; cheap. 2024 S. 21st st. (8)

PIANO—For sale, beautiful upright piano, or will exchange for diamond ring. 2815 Lucas. (2)

PIANO—For sale, square piano; no dealers. 2135 Walnut st.

Buy a HAINES BROS. Piano, ADELINA PATTI'S favorite upright, a standard for over a half century. We are sole agents. THE CONROY PIANO CO., 1115 Olive St.

PIANOS tuned, $1.50; first-class piano and organ tuner and repairer; 25 years' experience; send postal to H. Kurtz, 2114 S. Broadway. (14)

KIESELHORST'S dull season sale of good pianos, organs and piano players, at sacrifice prices, now going on; easy payments to all. KIESELHORST PIANO CO., Established 1879. 914 Olive st.

PROF. KLEIN, 3107 N. 20th st., thorough instructions in singing, piano, guitar, mandolin; more careful teaching than in most conservatories; unsurpassed success with beginners.

SCHOOL OF MUSIC, 1812 Geyer av.; thorough instruction in piano, organ, harmony, etc.

SCHUBERT & MOXTER, 2602 Franklin; first-class piano tuning and repairing; both phones. (8)

KIESELHORST'S dull season sale of good pianos, organs and piano players, at sacrifice prices, now going on; easy payments to all. KIESELHORST PIANO CO., Established 1879. 914 Olive st.

SILVER-PLATED Eb alto saxophone, $45; Conn B flat cornet, $15; Diston B flat cornet, $15. J. Placht & Son, 113 S. Broadway.

SUNDAY engagements wanted for professional band and orchestra musicians employed at Fair during week. Ad. room 14, 1612 Washington av. (96)

TEACHER WANTED—A first-class clarinet teacher wanted. Ad. N 116, Post-Dis.

VIOLIN—For sale, fine, easy playing, sweet-toned violin; price $14; must sell. Call today at 1308A Warren st.

VIOLIN, mandolin, guitar and banjo taught by Lowell Putman, northwest corner Grand and Finney; instruments loaned free, sold, exchanged and repaired.

Buy an A. B. CHASE Piano, the twentieth century ideal—the favorite of presidents, bishops, statesmen, artists and musicians. We are sole agents. THE CONROY PIANO CO., 1115 Olive St.

WANTED—The address of every amateur and nonunion musician over 16 years old in city. Ad. M 161, Post-Dispatch.

ADVERTISING PAYS US.
We know it does, and that is the reason we keep it up. How could we dispose of our constantly increasing output otherwise? Just follow these musical columns and watch ourbargains. Our expenses are low and you get the benefit when you read our ads; it pays us, it pays you. BEYER & SON, 17th and Locust. (3)

Buy the old reliable EMERSON Piano, the most popular high-grade Piano in America. We are sole agents. THE CONROY PIANO CO., 1115 Olive St.

BUILT TO WEAR.
Such an assertion might readily be said of square pianos; they were made on honor. Now we have several good ones from $18 to $90 at $3.50 monthly, like rent, and all allowed in exchange. That means your square for nothing while using. BEYER & SON, 17th and Locust. (3)

No matter what priced Piano you get from us your friends cannot say you have a "STENCIL." THE CONROY PIANO CO., 1115 Olive St.

KIESELHORST'S dull season sale of good pianos, organs and piano players, at sacrifice prices, now going on; easy payments to all. KIESELHORST PIANO CO., Established 1879. 914 Olive st.

WE supply outside towns with new wood and Bb cornet, $15; Diston Bb cornet, $15. J. Placht & Son, 113 S. Broadway.

KIESELHORST'S dull season sale of good pianos, organs and piano players, at sacrifice prices, now going on; easy payments to all. KIESELHORST PIANO CO., Established 1879. 914 Olive st.

MUSICAL.
14 Words, 20c.

VIOLINS WANTED—Violin and bass violin; call in mornings. E. N., 2811 Salena st.

WELTNER CONSERVATORY OF MUSIC, 3514 Page bl., St. Louis, Mo.; eminent faculty of 35 professors and lady teachers from Berlin, Vienna, Paris, London, New York and other metropolitan musical centers; all musical instruments, voice, dramatic and operatic art, modern languages, etc., taught by the world's greatest masters; applications for 75 free and partial scholarships (annually awarded to talented and deserving scholars) received from now on; 66 graduates (from many states) received diplomas and gold medals at the fifth annual commencement of the Weltner Conservatory in June, 1904. For catalogue (mailed free to any address) and further information call on or address Frank Weltner, director, 3544 Page bl., St. Louis. (99)

A good Piano is a joy for a lifetime, a poor one an abomination. Buy from a house that holds quality above all else and you have the joy instead of abomination. THE CONROY PIANO CO., 1115 Olive St.

MUSICIANS, ATTENTION.
We have secured the sole agency of the celebrated "Higham" band instruments and invite you to give them a trial at our store.
JOS. F. HUNLETH MUSIC CO., 9 S. Broadway. (65)

A PIANO FOR Ten Dollars
We will place on sale TUESDAY morning TEN square pianos at
TEN DOLLARS EACH
These pianos are in good condition and are of such well-known makes as
KURTZMAN, THOMAS LOUD, MARSHALL & WENDELL, FIRTH, HALL & POND.
THE CHANCE OF A LIFETIME.
Bollman Bros. Piano Co.
1220-22 OLIVE STREET.
CLOSED MONDAY, JULY 4th.

BEHNING PIANOS
Are without a rival for tone, touch and durability. For sale by SCHUBERT & MOXTER, 2602 Franklin av. (99)

Don't get the impression that because we constantly preach quality our prices are high. We guarantee to save you $50 to $100 on a reliable Piano, but we do not pretend to compete with junk shops. THE CONROY PIANO CO., 1115 Olive St.

Pianos at Half Price
BRADBURY Piano Warerooms, 1012 Olive st.
E. G. Smith, Mfr. A. E. Whitaker, Mgr.
$300 upright pianos, nearly new $150
$350 upright pianos, nearly new $175
$400 upright pianos, nearly new $200
$450 upright pianos, nearly new 250
Chickering, BRADBURY, Webster, Whittier and other good makes. We have a fine lot of used upright pianos we are closing out at just half price this week to make room for new stock now on the way. These have been used some, but are just as good as new, and are warranted for 10 years. It will pay you to call and look at them. (1)

A $400 PIANO FOR $179
Is a bad trade for somebody. Who's the somebody? You know it's not the piano man. We don't sell auction-house Pianos. THE CONROY PIANO CO., 1115 Olive St.

World-Renowned Henry F. Miller, Reliable Bush & Gerts, Victor,
And other high grade pianos; large stock, lowest prices; old pianos exchanged; pianos rented, tuned, repaired on most reasonable terms.
KLEEKAMP BROS., 2307 Park av.

New Pianos!
One of the finest stocks in the West to select from at prices fully $50 to $100 less than dealers. We are manufacturers and retail at factory prices. With three factories, the largest case factory in the world, and warerooms all over the United States, we surely are in a position to give you unequaled inducements. Try us and see. BRADBURY Piano Warerooms, 1012 Olive st. F. G. Smith, Mfr. A. E. Whitaker, Mgr.

If you want to be sure you get a new Piano when you pay for a new one, buy from the only piano house in St. Louis that does not patch up junk to sell for "SLIGHTLY USED," etc. THE CONROY PIANO CO., 1115 Olive St.

KIESELHORST'S dull season sale of good pianos, organs and piano players, at sacrifice prices, now going on; easy payments to all. KIESELHORST PIANO CO., Established 1879. 914 Olive st.

RENT PIANOS.
$1 per month.
$2 per month.
$3 per month.
$4 per month.
Good make, scarf and stool free, rent allowed if piano is purchased. BRADBURY Piano Warerooms, 1012 Olive st., F. G. Smith Mfr., A. E. Whitaker, Mgr. (1)

If you want an honest Piano, buy from a house that does not handle "STENCIL" Pianos. A "STENCIL" Piano is like a man with an alias—it has reasons for sailing under false names. We don't handle the "STENCIL." THE CONROY PIANO CO., 1115 Olive St.

MUSICAL.
14 Words, 20c.

PIANOS FOR RENT.
At lowest prices. A few slightly used Pianos at unusual bargains.
THE ESTEY CO., 1116 Olive st. (83)

KIESELHORST'S dull season sale of good pianos, organs and piano players, at sacrifice prices, now going on; easy payments to all. KIESELHORST PIANO CO., Established 1879. 914 Olive st.

LESTER PIANOS ARE BEST
$275, $300, $350, $400. Best tone piano in St. Louis. See and hear them before buying.
MONEY CAN'T BUY BETTER
FRANK STELL, 1414-16-18 N. 16TH STREET.
Phone Kinloch A 1929. (99)

CLAIRVOYANTS
14 Words, 30c

MADAME CASSANDRA
The greatest living TRANCE MEDIUM, MIND READER AND PALMIST of the present day. Restores health to the sick; reunites the separated; locates the lost; gives advice on business, lawsuits, love and marriage. Tells you whether your husband is faithful, whether your sweetheart is true.
MADAME CASSANDRA
Reads the future AS AN OPEN BOOK, and stands today WITHOUT A RIVAL. If you are skeptical call on
MADAME CASSANDRA
Who can almost instantly convince you of her SUPERNATURAL POWER! If you have made a failure of life, she tells you what you are best adapted for. Her experience and knowledge is broad and profound and this, united with her marvelous powers, makes her the greatest and most successful of all LIVING TRANCE MEDIUMS. She tells you what the future provides, the best things for you to do, instilling a secret power to dispel all evil powers that SURROUND you; insuring you against unhappiness, disease, poverty or bad luck. If your affairs be of the heart or emotions of love, she can change the thoughts and actions of any one miles away. Distance is no bar to her powers or influence, as mental hypnotism is not confined to personal contact nor does distance prevent active or instant effect. To enable EVERYBODY to test her wonderful power,
MADAME CASSANDRA
Will for a limited time charge EXTREMELY MODERATE FEES, and guarantee entire satisfaction. Parlors open from 9 a. m. to 9 p. m. (Sundays included). ALL BUSINESS PRIVATE AND STRICTLY CONFIDENTIAL. An early call may save you much worry, sickness or loss of money.
MADAME CASSANDRA
2730 OLIVE.

BY SPECIAL arrangement PROF. ASTRO, the world's famous astrologer, has decided to give every reader of the St. Louis Post-Dispatch a free horoscope of their lives. Send name, address and date of birth at once and have
YOUR FORTUNE TOLD FREE
by astrology; past, present and future correctly treated and success assured in love and business; all mysteries revealed. My horoscopes are said to be most wonderful diviners. Send birth date and 2c stamp and I will send you, entirely free, a plain typewritten horoscope of your life, with a description of the person you should love. They call me the wonder of the twentieth century because of my true predictions. I believe I can make you successful if you need my advice. Write at once and let the world's greatest astrologer read your life as the stars reveal it. Ad. PROF. A. R. ASTRO, box 3893, Philadelphia, Pa. (99)

"HAVE consulted you for several years and you never fail to tell the exact truth." Dr. Gamble, Diamondville, Wyo.; thousands of similar testimonials prove that my readings are satisfactory; trial reading free. L. Thomson, astrologer, 1114-15 Holland bldg.

YOUR fortune free; send date of birth and sex, with 2-cent stamp, and I will send you a pen picture of your future life; also a delineation of your character. Prof. St. Clair, 1133 Broadway, New York.

MME. BROWN, greatest fortune teller ever known; daughter of 7th daughter; born with second sight; reads full life from cradle to grave; she asks no questions, nor won't let you tell her anything; she doesn't ask you to do any writing, either. 3041 Olive st.

MRS. H. PEET, 1306 Madison st., card reader and palmist; 8 a. m. to 10 p. m., daily and Sunday.

MME. M. J., clairvoyant. 1929 Sullivan av.

MME. FINK, wonderful fortune teller and palmist; one of the seven sisters from New Orleans; unites separated together. 1318 Franklin av.

FREE—Your fortune told; I tell more than all others put together; send three 2c stamps and birthdate. Prof. Tye, 153 Washington, Chicago.

MRS. B., 905 N. 15th st., advises on all affairs of life, love, marriage, property, business, sickness, losses; sittings, 25c and 50c.

MRS. GRAHAM, clairvoyant and trance medium, tells your most hidden thoughts. 4188 Finney.

MME. REYNOLDS, clairvoyant, palmist, unites separated, brings lovers together; satisfaction guaranteed. 820 N. 22d st. (4)

MRS. M. W., clairvoyant and magnetic healer, 1216 Franklin av.; advice in love, marriage, lawsuits, business; answers by mail, $1.

MME. IDA WOLF, the gifted life reader, fortune teller from west, removed to 1014 N. 13th; readings 25c and 50c.

AMERICAN blind lady; spiritual readings; your life in full; lovers reunited. 618 Chouteau.

PROF. W. J. MA...
THE OCCULT WO...
PERMANENTLY LOCA...
In His Own Home ...
2620 WASHINGTON ...
SPECIAL ANNOUNCEME...

In announcing myself as a Clairvoy... with a reputation as a competent, ... trustworthy adviser on all affairs ... the welfare of humanity, I wish ... have been a resident of St. Louis ... thirty-eight years and that I am ... to gain the confidence of any one ... of taking advantage of them or ... money. I am here with a desire ... those who honestly wish to better ... and are willing to employ the servic... voyant who can give a thousand tim... received. I ask no one to believe ... them until they are thoroughly conv... have knowledge that required years of ... careful training to acquire, and that I ... oughly mastered my profession by gaini... possible advantage of practical experi... the most difficult cases ever presented to ... voyant. My days of experimenting are ... professional services are a boon to the ... discontented and unhappy people. I will ... anything you want to know regarding ... any person or any thing.

JUST WHAT IS BEST FOR YOU TO ... HOW TO DO IT AT THE RIGHT TIM... IN THE RIGHT WAY; HOW TO DO ... BETTER THAN YOU HAVE EVER ... THEM BEFORE; HOW TO ELIMINA... RORS, TO DEVELOP RESOURCES, TO ... OGNIZE NO IMPEDIMENTS, TO MASTE... CUMSTANCES AND HOW TO OBTAIN ... LUTE SUCCESS IN ANY UNDERTAKING.

IF YOU ARE INTERESTED IN BETT... YOUR CONDITION IN LIFE, CALL ... ONCE. DON'T DELAY.

ASSISTANCE FOR TROUBLED OR U... TUNATE.

If you are in trouble of any kind, discont... unhappy or not satisfied in life, or have do... or love or business troubles, you will be tol... to overcome all trouble. Your wish and obj... life can be obtained. A SECRET you ... know—the power to control.

ALWAYS CONSULT THE BEST.
Hours—10 to 7 p. m. daily and Sunday.
PROF. W. J. MARTI...
Phone—Kinloch B1533. 2620 Washington ...

Marvelous Gifts

Mrs. Dr. Lyon...
FAMOUS CLAIRVOYANT.
50c and $1
3200A OLIVE STREE...

This gifted woman, Mrs. Lyons, is acknowl... edged by the press and public as the greatest clairvoyant in the world; 20 years' practice in St. Louis. She tells names, gives luck, and will cause an immediate marriage with the one you love.

Are you happy? If not, the relief may be in your reach. There may be estranged domes... feelings; husband or wife may be indiffer... neglectful. One who has been a close stud... of human nature for 25 years is ready to he... you.

If your lover, husband, wife or sweetheart ... deserted you, she will cause a reunion whi... will be happy and lasting. Mrs. Lyons is ... pared to the guardian angel in protecting ... from accidents, disease and misfortunes in b... ness relations. She will tell you how to contr... and win the one you love, and give you a po... erful influence over those whom you come ... contact with. Locates buried treasures and ... give advice that will be worth thousands to ... Visit her and you will never regret it. Sati... faction guaranteed. Hours, 9 to 9 p. m. dail... Sunday 11 a. m. to 5 p. m. No letters answere... Testimonials, no names ever printed:

"My husband came back through your powe... God bless you."—M. J. S.
"I learned to control another person by Mr... Dr. Lyons."—O. M. T.
"I got married through Mrs. Dr. Lyons, and ... am perfectly happy."—N. ...
"I was started in business by Mrs. D... and am doing well."—A. K. V.
"I had an evil power over me; M... Lyons removed it."—G. W. R.
"My husband was a heavy drinker for ... years, and was cured by Mrs. Dr. Lyons ... E. P.
"I invested $200 through the advice ... Dr. Lyons, and it has brought me $800... than one year."—H. W. S.
Bring this advertisement. 3200A Oliv...

Your Fortune Told Fr...
H. MIDDLETON GADBURY, professor of s... tific astrology, has arranged to present ... reader of the Post-Dispatch with a free horosc... shows in what business you would best succ... how to insure happiness and prosperity, whe... marry, matters concerning health, business, ... love; if in trouble send date of birth and ... stamps for postage and receive typewritten h... cope free. Advice sent in plain sealed envel... and is strictly confidential. Middleton Gadb... 220 Tremont st., Boston.

MRS. L. SCHAEFER, CLAIRVOYA...
She gives correct advice on health, busi... lawsuits, speculation, investments, love, marria... and divorce; brings separated together, set... lovers' quarrels, causes speedy marriages, loc... buried treasure; removes evil influences and ... family troubles; also cures witchery, fits ... drunkenness. Hours, 9 to 9, Sundays includ... 1558 Lafayette av. Bellefontaine and Tower Gr... cars pass the house.

HELLSCHER, THE MODERN MOSES
THE GREATEST CLAIRVOYANT OF THE DA...
At the earnest request of his many patr... who have benefited by his powers, for the f... time advertises, so all will know where he ... located. He is the only clairvoyant who ... indorsed by the press. The Post-Dispatch wr... a leading article of a column and a half ... strange and marvelous powers, possessed by ... alone. Hours, 8 to 9:30 a. m., 1 to 8 p. ... business confidential.
1564 LAFAYETTE AV.—1564.

MME. LAWSON, the famous fortune teller, cl... voyant and medium. 1508 Franklin av.; ... and $1.

FORTUNE TELLER—Madam A. Crowley remo... to 912 N. Broadway; advices on business, l... suits, speculations; settles love affairs; bri... separated together; causes speedy marriages; ... moves evil influence; restores health; satisfact... guaranteed. Lucky charms for sale.

MME. NEWW, greatest fortune teller in ... world, brings separated together; gives good ... on horse racing. 1226 Franklin av.

YOUR fortune told, cradle to grave; I fore... the Chicago theater fire; send 10c and birthda... Dr. Best, 143, Drawer 665, Chicago.

STAMMERING CURED
Stammerers living in St. Louis, visitors to the World's Fair, and others interested in the treatment and cure of Stammering and Stuttering, visit the Lewis School for Stammerers, of Detroit, Mich., the largest and most successful institution of its kind in the world, which, during the term of the World's Fair, will be located at Kirkwood, Mo., the most beautiful suburb of St. Louis. See our exhibit of methods in the Educational Building on the Fair ground. Never before in the history of a National Exposition or World's Fair has any Stammering Institution been accorded representation. Personal letter of welcome from Hon. David R. Francis, President of the Exposition. Endorsed also by

Hon. A. T. Bliss, Governor of Michigan; Hon. Wm. C. Maybury, Mayor of Detroit; Prof. Thos. C. Trueblood, University of Michigan, Ann Arbor, Mich.; Prof. H. H. Nicholson, University of Nebraska, Lincoln, Neb.; Prof. Robert L. Randolph, Johns Hopkins University, Baltimore, Md.; Prof. Alexander Melville Bell, F. R. S. E., Washington, D. C.; Prof. Robert Irving Fulton, Ohio Wesleyan University, Delaware, Ohio,

and thousands of others. Established ten years. Students everywhere. Cure guarant... Half an hour by train from the Union Station. Twenty minutes by street car from World's Fair grounds. Direct connection. Fare from St. Louis to Kirkwood, by train or ... Ten Cents. Accommodations for two hundred students. Thorough equipment. Experi... corps of trained instructors. Buildings and grounds occupy an entire block.

Inasmuch as Detroit is exactly 500 miles from St. Louis, 1000 miles in railroad ... tion will be saved to those living in or about the city, who attend our school ... located at Kirkwood. Special reduced price for tuition during the Worl... 200-page book, "The Origin and Treatment of Stammering," together ... regarding treatment, furnished free upon request. Call ...

Permanent Address: ... E LEWIS SCH...
Detroit, Mich.

SUNDAY POST-DISPATCH MAGAZINE

ST. LOUIS SUNDAY, JULY 3, 1904.

THE WORLD'S FAIR GIRL

AS SKETCHED BY POST-DISPATCH ARTISTS

(SEE NEXT PAGE)

GREATEST MICROSCOPE IN THE WORLD

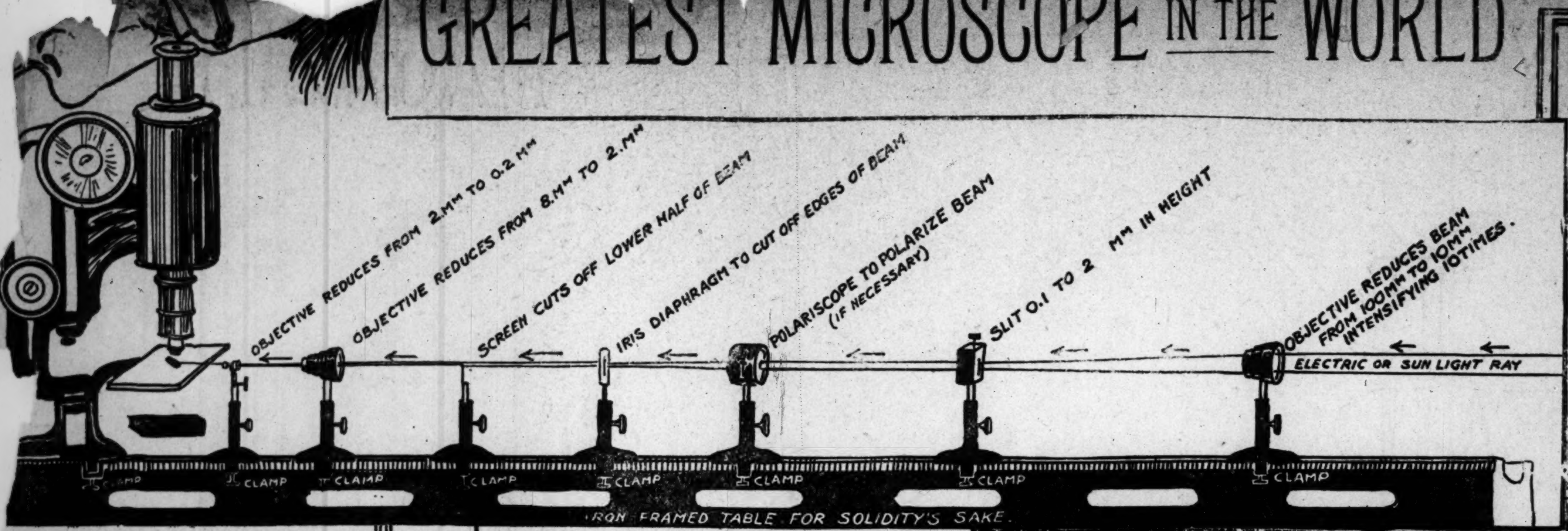

HOW PENCIL OF LIGHT IS BROUGHT TO MICROSCOPE.

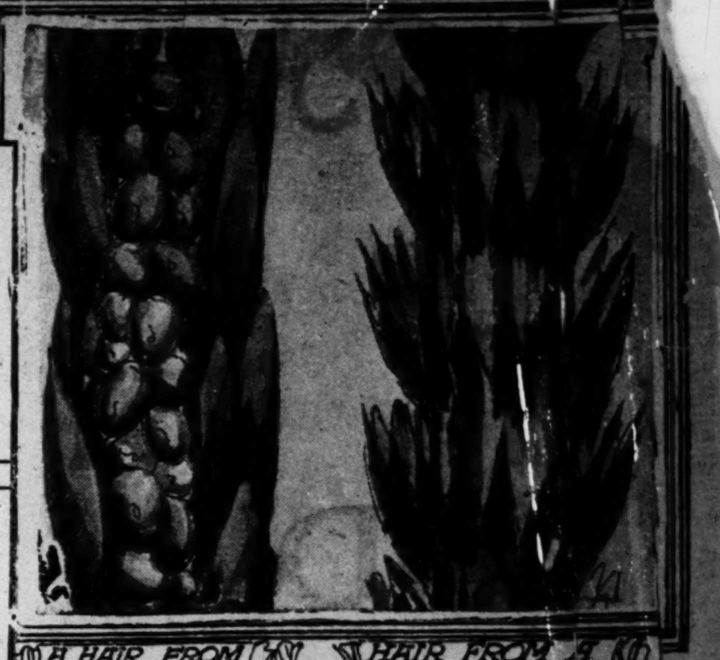

A HAIR FROM SABLE FUR — HAIR FROM A BAT'S WING.

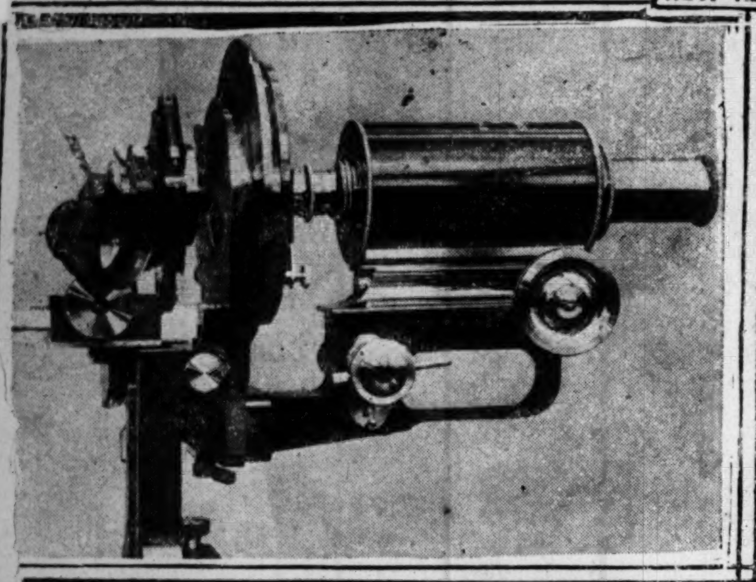

THE GREAT NEW MICROSCOPE

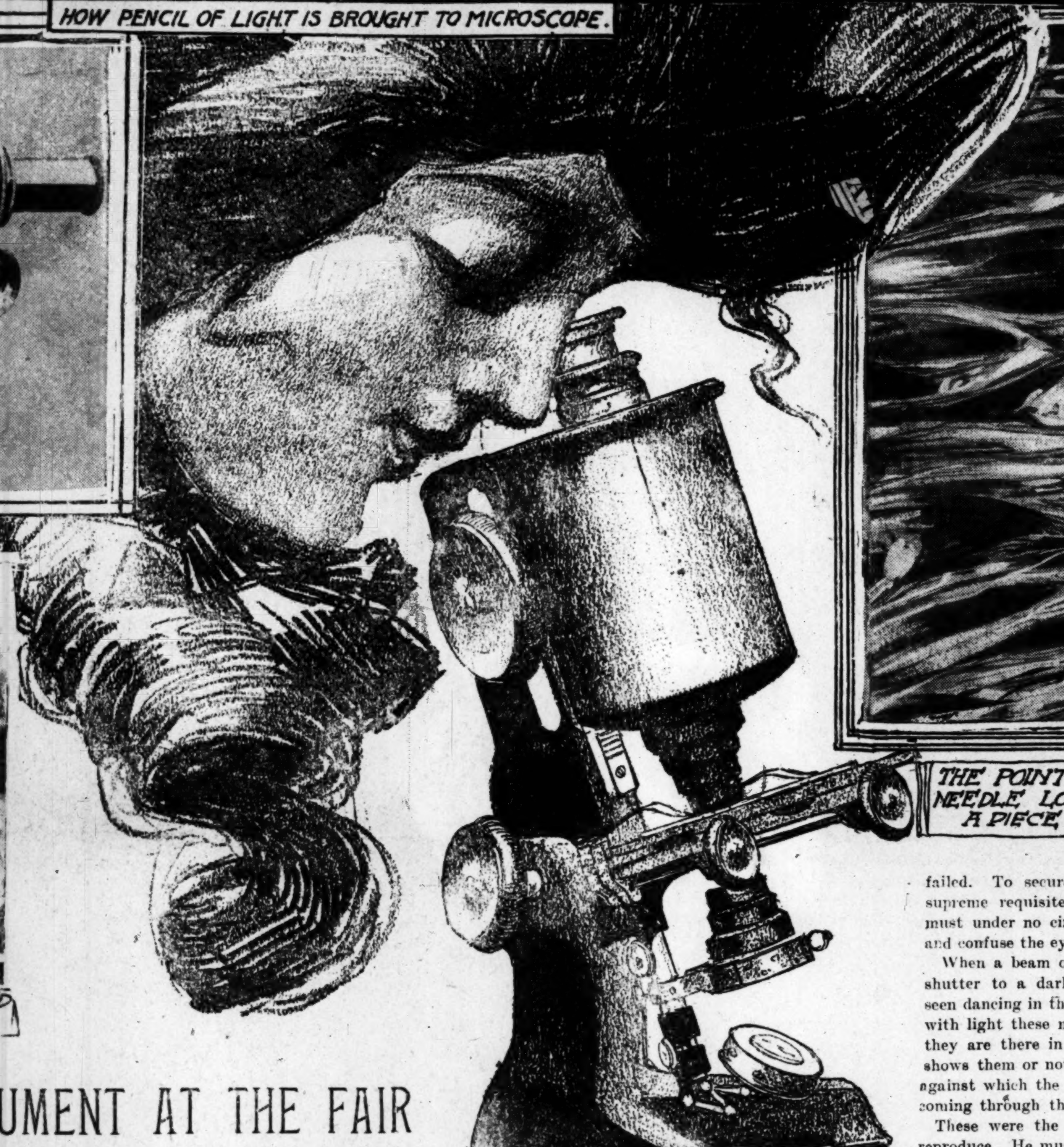

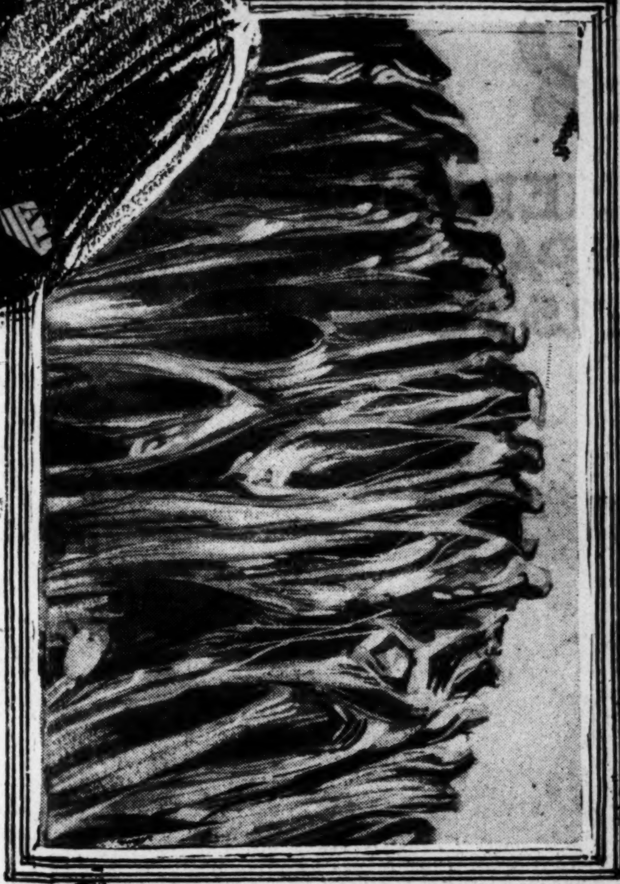

THE POINT OF A FINE CAMBRIC NEEDLE LOOKS LIKE THE END OF A PIECE OF PIG IRON.

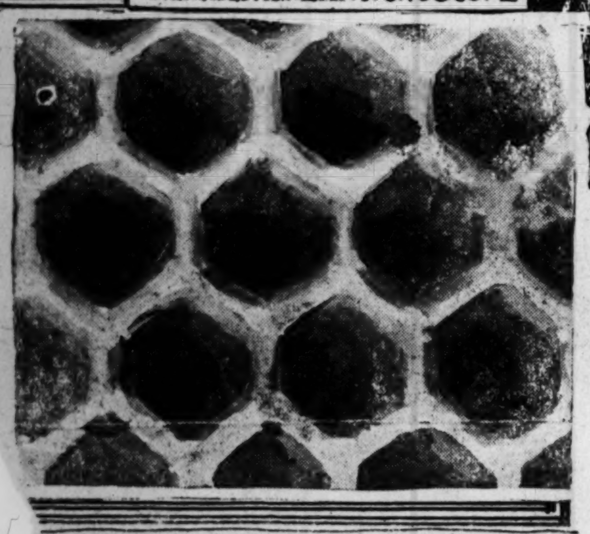

OF THE EYE OF FLY FIRST ENLARGED THEN REDUCED.

...RAORDINARY NEW INSTRUMENT AT THE FAIR

...s Up New Realms in Science, ...losing Channels for Explor-...n Previously Unknown—Its ...zing Power Made Possible ...a Remarkable Manipulation of ...ght—It Makes the Point of a ...ambric Needle Look Like a ...lountain Top.

Far-reaching discoveries in germ life are expected to result from use of this wonderful microscope.

Its amazing qualities were developed almost by accident in investigations along other lines.

So important is it in scientific estimation that it may yet be ranked as the foremost invention of the twentieth century's first decade.

THE most powerful microscope in the world—a new instrument—is on exhibition in the German section of the Educational building at the World's Fair.

With it a man can go 100 times nearer the infinitely little ...an he has ever gone before. He can now probe ...e recesses of nature to a point which scientists ...ve said was impossible. For years mathema-...ians have claimed that the present microscope ...ld not be improved so far as showing little ...ngs is concerned, yet here come two German ...ntists with an instrument that proves mathe-...s an utterly unsafe ground on which to ...

...he new microscope the atom becomes vis... that seemed absolutely clear to the highest-power instrument that had previously been trained upon them, now show galaxies of shining points comparable only to stars.. Twisting and turning in the field of this microscope and shining with an ever-changing light, these particles have been admitted by every chemist who has seen them to be the fundamental forms in which the metals exist.

This microscope marks an advance second in importance to none of those which made the twentieth century famous for far-reaching delvings into natural phenomena. Now it is only a matter of eyes. The man who is best equipped by nature can see the most in this instrument, which stands at the very apex of optical perfection.

WITH the recent advances in telescopes and the spectroscope, the farthest recesses of the heavens have now been brought within the grasp of man. With the great new microscope at the World's Fair he can now stop, seize and examine that which by reason of its infinite littleness had previously escaped his ken. When this microscope was first set up in its finished form and the eyes of the inventors were directed upon the slide, the sights there revealed so far transcended their previous imaginings that they could only gaze, awed into silence at the sight of these least works of God which the eye of man was for the first time beholding. This was only a few months ago. Their feelings can only be compared to those with which Adam gazed into the firmament the first night after he was created and in his heart, if no words came to his lips, said: "The heavens declare the glory of God and the firmament showeth his handiwork."

For in this new microscope, new constellations are now revealed. New systems of planets revolving around their central suns are here shown. All this microcosmic splendor was concealed in a small drop of solution of which men could see only the billionth part at one time.

Through this instrument an entirely new field has been opened to scientific investigation—not only a new field, but one of the most important, if the foundations of life are ever to be found. Our bodies, looked at from a purely scientific standpoint, are mere collections of protoplasm and through the aid of this new microscope, the mystery of protoplasm, upon which hangs the miracle of life, may yet be solved and the difference between death and life reduced to a mathematical formula by following which the creation of new food supplies in the laboratory may be made possible. These things depend not on the great, but on the infinitely little in nature, which is revealed in this latest scientific invention, shown for the first time at the World's Fair.

Two men working together made this possible—Prof. Zsigmondy and Dr. Siedentopf, the first-named a chemist who wished to delve into the recesses of nature, and the other a skilled optician. When Zsigmondy told Siedentopf what he wished, the latter worked out the technical difficulties and made possible this inroad into the recesses of the infinitely little.

The principle used in this microscope that distinguishes it from all others is a perfect "dark field of illumination." Others had tried to get perfection in this line and had failed. To secure the perfect dark field there was one supreme requisite—the light that illuminated the object must under no circumstances get into the microscope tube and confuse the eye.

When a beam of sunlight comes through a chink in the shutter to a darkened room, millions of little motes are seen dancing in the beam. When the whole room is flooded with light these motes do not appear to the eye, although they are there in just as great numbers whether the sun shows them or not. The darkened room is the background against which the motes become visible in the ray of light coming through the shutter.

These were the conditions which Siedentopf set out to reproduce. He must secure a beam of light so concentrated that it could not diffuse into the microscope tube. This beam must be flat and less than a small fraction of a millimeter high. It could be as broad as was necessary, provided it was perfectly flat. It must also come to a focus at exactly the point at which the objective of the microscope was focussed.

Starting with a beam of sunlight, or from the electric arc, this invention of Siedentopf first concentrates it in a small space by the use of a telescope objective. The beam next passes through a slit that cuts off the upper and lower edges of the beam. These parts are too diffuse to use and their presence would vitiate the final light. The ray, narrowed by the slit, then traverses an iris diaphragm which cuts off the diffuse light at the sides. By interposing a polariscope, the beam of light which travels in a sort of corkscrew path is made to go in straight lines and is then ready for its final concentration in the object to be examined.

Ordinary microscopic objects are too gross to be used in this instrument. The point of the finest cambric needle would appear as a slightly curved line of mountain peaks stretching across the microscopic horizon. The smallest bacterium would fill almost the entire field, while the smallest part of the tongue of a fly would appear as a spot of irregular outline. The objects shown in the illustration are familiar to every student of microscopy, but in order to present them to readers of the Post-Dispatch Sunday Magazine, they were first enlarged in this wonderful new microscope and then reduced until the finer and more confusing details were fused into coherence.

When Zsigmondy first conceived the idea of this microscope, all he wished to find out was the state in which the coloring matter exists in ruby glass. The deep reds of this material are produced through the use of gold and as the most powerful microscope had failed to show separate particles when light was passed through the glass from beneath, Zsigmondy proposed to find out what a light from the side might show.

After he had seen that the gold did not exist as separate particles as he had supposed, but particles that were fixed and immovable, the microscope was trained on the colloid solutions as being the next chemical mystery that needed a little more light thrown upon it. Colloid solutions are those which contain only one element. The substance in solution is not a salt, but the metal itself. Gold, silver and vanadium are especially colloid formers, and while theory assumed that the metal in them was in solid form, it must be seen to be solid before scientists would admit that it really was so.

Turning from his ruby glass, which had been found to contain segregated bits of gold of definite form, a solution of colloid gold was placed in a small cell with sides of finest rock crystal, through which the beam of light was passed. Then for the first time the true power of the new microscope became manifest. No dead and inert particles of gold were seen, but a living, moving complex, glittering with light, ranging from the softest pink of Kunzite to the red and angry gleam of Mars passed through the field. It did not move in a straight line, which would have given rise to the assumption that it was carried past the observer's eye by currents in the solution, but it took a beautiful spiral way, each separate entity pursuing a similar path, glittering and scintillating with light as the angles of this "molecular complex" caught and reflected the beam that made it visible. The form of the particles has not been definitely settled, but may be later deduced from the path and the points of light.

When silver or vanadium in colliod state was substituted for gold the path of these two elements was found to be utterly unlike that of the gold or of each other. The light with which they gleamed was also different, the silver showing blue rays where the gold showed pinks and reds. The silver solution is absolutely limpid to the unaided eye, while the gold and vanadium show faint traces of the colors which they exhibit under the microscope.

With this microscope, these metals, which are commonly considered as absolutely inert and devoid of all life are shown to be as truly living as the bacterium or any of the forms of animate matter in the ascending scale terminated by man.

With this new microscope far-reaching discoveries in germs are looked for. As it is now, the mode of examining bacteria is limited to "dead ones," which are made visible by staining them with aniline dyes. No staining is necessary with the new microscope, which reveals their inner structure in every smallest detail. The discoveries in this field of bacteriology may be of incaculable benefit to man by enabling him to better understand the conditions under which these enemies of his body have their being.

Taken as an instrument of research into ... infinitely little matter, whether of interest to ... the pure fields of science, where the discovery of the ... mate smallest particle is the goal, or in the applied science of medicine, it is predicted that no invention of the twentieth century's first decade may have more lasting impetus in the decades to come than this of Zsigmondy and Siedentopf, two scientific workers of the German host.

VENICE REBUILDING FAMOUS CAMPANILE

SINCE the downfall of the famous campanile in Venice, energetic steps have been taken to repair the disaster and also to prevent damage to the numerous other artistic glories of the city.

Radical repairs are being executed in the Doge's Palace. The facade opposite the prisons has been strengthened by heavy wood and metal clamps pending the execution of the required works.

Tintoretto's masterpiece, the "Paradise," which has been taken down from the eastern wall of the great council hall, has now been placed vertically in the middle of the hall, where the strong light reveals the full beauty of its exquisite workmanship and coloring.

Work has been carried on unremittingly round the base of the campanile, and it is stated that 2500 piles have already been planted to widen and strengthen the old foundations. On the heads of the piles will be laid a strong oak platform, which will rest on the old foundations over the perimeter of the ancient platform, and will form with the latter, in the opinion of the architects, one solid and compact body. On this new area all round the old base will be built a wall, so that the weight of the new tower may be distributed over a wider base.

In Iceland there are no prisons, and the inhabitants are so honest in their habits that such material defences to property as locks, bolts and bars are not required. Yet its history for the past 1000 years records no more than two thefts.

THE WORLD'S FAIR GIRL

(See Preceding Page.)

THE World's Fair Girl, most delightful of all Exposition developments, is emerging as a type from the general massing of the multitudes on the World's Fair grounds. She has been studied and pictured for the Sunday Post-Dispatch Magazine by Post-Dispatch artists Litle, Martin, Conrey, Harrs, Chopin, Berdanier, Widman and Knott. It is an individualized portrayal. Each of the eight artists selected for the pleasant task has presented the World's Fair Girl as he saw her. The grouped result is to be seen on the preceding page in delicate color illustrations.

The World's Fair Girl is not incarnate in one representative physical organism. She never will be. Endless variations of type are to be expected. Woman is so changeable. But she is distinctively an American girl. She comes from north, south, east and west, and something of every section of the union is represented in her presence and aspect. Yet she is combining by degrees into a harmonious whole.

Miss Alice Roosevelt's visit to the World's Fair served somewhat to crystallize The World's Fair Girl into a distinct entity. But the World's Fair Girl is not a copy of the President's daughter. Sometimes she wears a voluminous flowing veil as did Miss Roosevelt, choosing also the fashion of gown, hat and ... worn by the "Young Lady of the White House," b... quite as often she does not. Nevertheless, there is a reminiscence of her in The World's Fair Girl now in evidence.

She is a stylish young woman. She dresses well and in admirable taste. Her outing costumes are just what they should be, simple, attractive, serviceable, well made and better worn. Good form is the keynote. It is also the dominant tone in her bearing. The World's Fair Girl is young and pretty and joyous with animal spirits. She has a good time at the Fair. She laughs outright when in the humor. She gazes round-eyed with interest at interesting things. She comments vivaciously on what she sees. But always is she modest and sufficiently unconscious of self to be what she is naturally, her own sweet self.

Foreigners visiting the Fair are very much taken with The World's Fair Girl. They don't encounter quite the same kind of girl in their own countries. She is so unafraid, so very much at her gentle ease in a public gathering, so well-dressed and yet so oblivious to her gowning, so assured of her security in the respect of strangers, that she refreshes them. They call her "The American Girl."

In which our Old World guests are eminently correct. The World's Fair Girl is The American Girl. That's what makes her so charming. She is the most attractive exhibit in all the World's Fair.

Wages are very low in Spain. Farm laborers get about 6s a week. The women who work in vineyards do not get more than 7½d for ten hours' work.

ALL THINGS COME THIS GIRL'S WAY

AN account of a phenomenon observed in a girl of 12 residing at Vladikavkas in the Caucasus has been communicated to the Novoe Vremya by a native correspondent.

The girl is the daughter of a workman named Luba. It is stated that every object which she approaches begins to move. If she goes near a dresser with plates upon it they begin to dance, washing hung on a line flies off it, a bottle standing on a table is raised in the air and, falling down, is broken in pieces, and stones lying on the ground leap in the air and fall again.

The girl is perfectly healthy, and laughs at the occurrences called forth on her appearance. No one can explain them, although a number of doctors and professors of physical science have ...

The child's parents are very poor, and wish to send her out to domestic service, but she always loses her places owing to the assertion of ignorant people that she is possessed of a devil, and that she should be sent to Father John of Cronstadt, in St. Petersburg, to have the demon exorcised.

At present the means are being collected to send the child to St. Petersburg for her marvelous magnetic powers to be examined by medical authorities.

There is an establishment in ... for teaching the lugubrious art of grave-digging. It was founded by a cemetery company, and was so successful ... ceived official approbation ... for the post of ... have graduated ...

[illegible]s Become a Fad With Foolish Young Girls to Visit the Filipino [illegible]pers and Entertain Them in World's Fair Sight-Seeing Jaunts—[illegible] Louis Not Yet Reconciled to Seeing White-Skinned Girls Going With Brown-Skinned Men—An Unexpected Phase of Cosmo[illegible]n Development.

St. Louis Color Line Problem at the Fair.

Filipino Soldiers Aspire to Figure in Society

Little Brown Men Are Popula[illegible]

¶ Brass buttons and uniforms lead romantic girls to lionize Uncle Sam's Malay scouts.

¶ A curious form of "benevolent assimilation" now brought up for the first time.

¶ Will Filipinos leave wives here when they depart, like Uncle Sam's soldiers in the archipelago.

ST. LOUIS has a new problem to solve. "What shall it do with the little brown men?" The problem is how and where to draw the color line on the Filipinos who have brought to the Fair. To what ex[illegible] if any, shall the tanned tribesmen [illegible] the tropics be permitted to as[illegible]ate with their white assimilators? If [illegible] are to be permitted to sip sparingly [illegible]he social delights, how is it to be [illegible]pressed upon them that thus far they [illegible]ay go and no farther?

Already they have shown an inclina[illegible]ion to take a furlong for every inch giv[illegible]n them. Because individuals have, with[illegible]t thought, obscured the color line, the [illegible]rown and black men have with the [illegible]eatest assurance obliterated it entirely. Clashes have occurred between white men and brown men and because of the undefined status of the latter so much comment has been occasioned that society's fiat is needed to settle the question of the propriety or impropriety of association on terms of social equality with the saddle colored swells of the South Pacific.

[illegible]HAKI and brass buttons complicate the question. It would not be necessary to decide what to do with the brown men [illegible] were not for the fact that they are dressed in brown and blue. It is the soldiers who constitute the problem, because their uniforms have drawn to them attentions of a character which they would never have received in their native apparel.

On the Philippine reservation at the Fair is a model camp, occupied by something like 550 Philippine scouts. These are the ones whose presence has raised the question of social status.

Over in the Philippine cuartel are a brigade of constabulary, insular soldiers whose organization will ultimately absorb the scouts and be the only army of the Philippines. They enter into the problem also, but to a more limited extent, because they do not have the advantage of being regular United States soldiers.

Before the soldiers came it was prophesied that the question which has arisen would arise. Before they had been here a week the question began to take form. They are slender little fellows, effeminate in size, but they are natty and neat. They range in color from dark brown to "light black," and some of them are as ugly as sin, but others are not so bad looking but that foolish girls who saw them were able to find some excuse for admiring them.

When they came they were under strict discipline, very soldierly, knew where they belonged and were not disposed to get out of their place. Such of them as were not put to work on the Philippine Exposition buildings were kept busy cleaning up the camp, and it was some time before they began to indulge in social aspirations.

But as soon as their duties became less exa[illegible]ting the problem began to take form. Romantic girls admired then and took no pains to conceal the fact. They thought the island soldiers were too cute for anything. Because they supposed that none of the soldiers could speak or understand English the girls permitted themselves to go further with mild flirtations than they would ever have thought of doing with white men, soldiers or civilians.

Some of the soldiers could talk English to a very limited extent and they replied to the sallies of the girls.

The latter would ask the soldiers to write their names down, so that they could be remembered. One good turn deserved another and the soldiers asked the girls to write their names, and they did so.

"What street you live?" the soldier would ask and the girl, sometimes, would give her address. Acquaintance was formed in that way many times and this helped the problem to take form.

All this suggested to the soldiers that what they needed to complete their equipment for a social campaign was cards. The impression that cards were a prime necessity spread through the camp and most of the men spent a part of their first pay in having cards printed. They were huge affairs, looking more like business than visiting cards, but they suited the soldiers very well and the girls to whom they presented the first ones made such a fuss over them that the soldiers entertained no doubt that they were in correct form.

With more leisure the soldiers were given more freedom. They were no longer confined to flirtations at the edge of the camp. Leaves of absence were granted freely to them by their commanding officer and they were enabled to meet their feminine admirers on the Exposition grounds and stroll about with them to see the sights.

In most cases the conversation was necessarily somewhat jerky, but it seemed to be satisfactory enough at that.

From meetings on the Fair grounds the next step was to meetings outside. The brown soldiers were invited to be the guests of honor at little social affairs at the homes of their admirers. The Filipino scout had become a social fad of a certain sort.

Not only is he now accepted as a social equal in a widening circle, but for the time being he is in higher favor than any other of the wearers of uniforms at the Fair. The prettiest girls often turn away from the Jefferson guards to beam upon the dark brown soldier from the Philippines.

After dress parade in the evening is the usual time for these trysts to be kept. The soldiers obtain leave of absence and join their feminine admirers outside their camp or at other places on the Fair grounds, and they spend the evening strolling along the illuminated ways, doing the Pike or sitting at restaurant tables.

Most of the soldiers are as embarrassed as country swains, partly because of the difficulty they have in conversing with their admirers, but the occasion is a source of as much pride to them as apparently it is to the girls, and when they part at the gate it is with the understanding that they will meet again.

White men scowl and mutter "niggers" and soulfully yearn to punch the heads of the presumptuous soldiers and not infrequently jostle and jeer at the colored cavaliers, but the latter do not seem to mind it. One evening at dusk as two of the brown men were walking with two young girls near the scout camp, two white men were so riled at the sight that they charged upon the soldiers and the little Filipinos had the r[illegible]ce of their lives to avoid being "beaten up." The white men chased them across the Philippine reservation and lost sight of them on the bank of Arrowhead lake. To a Philippine Exposition guard who had watched the chase with complacency the men said they were not sure whether the soldiers had climbed the walled city or jumped into the lake and swum to the other side.

With six months of opportunity the scouts stand a good chance of being the heroes of many romances. And it will not be strange if some of the Philippine soldiers, when they sail away, leave American brides behind, as American soldiers returning from the Philippines leave Philippine brides there.

One of the highest officials of the Philippine Exposition looks for this. "I foresaw all this," he says, "when it was proposed to bring these fellows here. I knew foolish girls would lose their heads about them. They have carried their admiration further than I thought they would. The soldiers are the recipients of much social attention. Attendance is danced upon them. They are dined and invited out and showered with compliments and their heads are filled with foolishness. They receive these attentions at the hands of women of some social standing, not alone from foolish girls. And most of them are men who have wives in the Philippines."

With the Philippine Exposition open, the scouts have greater opportunities for entertain[illegible] feminine friends than when the sight[illegible] main Exposition were the only ones to [illegible] Everything there had to be explained to the[illegible] their self-appointed tutors and it was [illegible] enough generally to beat into their heads, [illegible] their limited knowledge of English, a compre[illegible]sion of the things they saw. But now they [illegible] stroll about the Philippine Exposition, wh[illegible] they understand all the exhibits, and, aided [illegible] the greater intelligence of the girls they esc[illegible] they will be able to make themselves interest[illegible] by giving lectures in pigeon English.

Before the Philippine Exposition opened [illegible] relief map of the Philippine Islands was a fav[illegible]ite strolling place for the soldiers and the gir[illegible] The soldiers pointed out where they came [illegible] in the islands and the girls were greatl[illegible] ested. Now that the Exposition is open [illegible] lief map will be on the regular route of th[illegible] diers as they escort admirers over the grou[illegible]

The tribes who do not wear Uncle Sam's [illegible]forms have not been the recipients of the [illegible] attentions as the soldiers. The Igorrotes an[illegible] Moros have not learned to flirt in the American way. They have not been upset by the smiles of girls who have visited their villages nor had any cards printed as a preliminary to moonlight strolls and receptions and all that sort of thing. The brass-button Filipinos are the social favorites on the Philippine reservation. B.

Allowing Themselves to Be Treated.

An Admirer of the Filipinos.

The Japanese Attitude Toward Death---They Welcome It With a Smile---Commander Hirose's Splendid Funeral

A TRUE Japanese will announce the death of his nearest and dearest relative with a smile. It is contrary to the first principles of native etiquette to obtrude their sorrows upon others.

Forty-eight hours after death the corpse is washed with warm water, the cold water being first placed in a tub and boiling water added, and for this reason the Japanese dislike to pour hot water into cold for ordinary purposes. Doubtless the representatives of the good old fighting stock rise superior to such weaknesses, but the masses of the nation are still human, and show it now and then in these points of contact with the Occidental world.

The late Commander Hirose was a splendid sample of the old fighting stock, and it cannot be doubted that for him the possibility of [illegible] violent end possessed more charm [illegible]ror. Yet to the normal foreign [illegible] there something inexpressibly [illegible]eflection that the fragment of [illegible]d with impressive naval pomp [illegible] was all that remained of what [illegible]en a man endowed beyond the [illegible] of humanity with the at[illegible]ess. A famous athlete, [illegible] soldier—such w[illegible] [illegible] been the fate of this distinguished officer. The Russians recently recovered the larger portion of the remains near Port Arthur and interred them with all honor. On the day of the burial in Tokio an Englishman was discussing the subject with a young student, and remarked that the commander would not rest in peace in Russian soil. His companion smiled grimly and replied: "It will not be Russian soil very much longer!"

No European or American, ignorant of the reason for the enormous crowds that lined the route of the funeral procession, could have guessed from the faces around him that the occasion was in any way a melancholy one. On the contrary, everybody appeared to be in the best of spirits. Doubtless young Japan envied the commander his heroic exit, and would fain have emulated his fame, while to the believer, whether Shinto or Buddhist, the certainty of a felicitous future state for the spirit of the departed could but constitute a motive for rejoicing rather than for mourning.

The official religion of Japan today is Shinto, and the commander was therefore given [illegible] burial. The funeral cortege [illegible]l Club in Tsukiji about noon. [illegible]r was perfect, and a[illegible] Tokio witness the spectac[illegible] majority of the foreign onlookers assembled at the Imperial Hotel, and joined the body of general mourners who accompanied the funeral to the Aoyama Cemetery.

The weird wail of the "shono-fue," a peculiar pipe blown by the priests, intimated the approach of the procession. Here the foreigner recognized old Japan. Soon came the contrast, for just as the two mounted policemen, who headed the procession, hove in sight, the naval band struck up with splendid effect the superb funeral march of Chopin. And yet after all this seeming incongruity was not so very incongruous, for was not Chopin himself a native of the land which of all others, perhaps, had most reason to hate the name of Russia? The guard of honor consisted of two hundred bluejackets from Yokosuka—fine, sturdy fellows, whose faces testified to an unfeigned sorrow. Perhaps the sentiment of comradeship had something to do with their unwonted grief, since the romantic friendship between Sugino, the warrant officer, and the commander shows how broad and deep were the sympathies of Hirose. It was owing to his determined attempt to recover the body of Sugino that the commander lost his life. Following the guard of [illegible]onor came two [illegible]to p[illegible]ts—"kann[illegible]" dressed in [illegible]e, a[illegible]ing in a carriage of American make; then the "sakaki," or Cleyera Japonica, the sacred tree of the Shinto religion, borne by bluejackets, with a flag bearing the name and rank of the deceased.

The coffin lay on a gun carriage, drawn by 30 bluejackets, and on either side walked three naval officers, classmates of the commander at the naval college. Miss Kaoru Hirose, the little niece of the deceased, was chief mourner, dressed all in white, the mourning color of the Japanese.

The route lay through some of the most picturesque parts of the capital, which in turn offered strong contrasts. Here on the one hand might be seen some of the few remaining "nagaya"—the severely simple white-plastered two-storied barracks which in feudal days surrounded and protected the "Yashiki" of the daimyo, and served to accommodate the two-sworded retainers, ever spoiling for a fight; on the other, numerous modern dwellings in foreign style, tenanted by both Japanese and foreigners, might be accepted as a concrete indication of the reality of the nation's compromise with the spirit of ancient conservatism. Much of the way was along avenues of cherry trees, the falling flowers of which covered the path with a light pink carpet. There was little ritual at the shrine. Common wood benches served to seat the principal mourners, and the altar was severely simple. A white banner, bearing the name and rank of the deceased in Chinese ideographs, surmounted the coffin, and two of the "sakaki" were erected at the side of the altar.

The rites, known as the "shokonsai," were opened by the chief priest, a venerable old man. Lights and offerings, including salt, water, rice, sake, cakes, fish, fruit, dried sea weed and vegetables, were brought in one by one and placed on a shelf in front of the coffin. The chief priest read a funeral address, a chronological recital of the career of the deceased, in that strange, monotonous sing-song affected by the Japanese on these occasions, and then came Lieut. Matsumura. This officer was wounded during the first attack on Port Arthur—Hirose perished in the second—and was only recently discharged from Sasebo Naval Hospital. He read a message from Admiral Togo, warmly eulogizing the bravery of the deceased. Several orations followed, and during the intervals the priestly orchestra elicited ear-piercing strains from the "shono-fue." The British Minister, Sir Claude Macdonald, and Gen. Sir Ian Hamilton, the latter in uniform, took part in the ceremony, and nearly every other foreigner present showed himself eager to follow their example.

The grave had been dug at the summit of a hillock, in sight of the spacious Aoyama barracks, and in the hollow below the firing party of bluejackets was stationed. Three volleys were fired, the band striking up a few bars of an inspiriting march after each, the mourners threw earth into the open grave, and the public ceremony came to a close.

A square post was erected over the grave, bearing on the front the name and age of the dead, and on the sides the date of death, the place of birth and other particulars. Shinto graves are fenced in with a paling of bamboo, and at the gate is placed a small "torii." Plants of the "sakaki" are placed at either side of the gateway, and a cherry tree is planted in a corresponding position on the inside.

After the lapse of a hundred days the wood post is changed for a stone pillar, and on every anniversary of the death of a Shinto believer a festival is held in honor of the dead, a visit being paid to the grave. Every year, during the third month, a day is chosen on which a ceremony is performed in honor of the ancestors of the family, and prayers are offered up for the family's prosperity.

In the old days, when the head of a family died, his wife and most faithful retainers would commit suicide to accompany him to the land of shades. Now, however, figures of clay are substituted for those who would thus immolate themselves, and the terrible custom has happily passed away.

The cemetery at Brookwood, near Wo[illegible]king, is probably the only one in Englan[illegible] that has a railway station inside [illegible] grounds. This is used chiefly for the p[illegible]poses of the crematorium there. It is [illegible] pretty little station on the single line t[illegible] leads from the London & Southwest[illegible] railway into the cemetery, and it sta[illegible] in the Church of England portion of the ground. There is a fair-sized platform, with a waiting room upon it, and a small "mortuary," if the structure may be so termed. Close by stands the church, at the end of the platform, so that there is little distance to go for those mourners who come to see the last rites carried out.

The National Society for the Prevention of Cruelty to Children estimates that of the 140,000 or 160,000 cases that come under its notice yearly one-half are caused directly by drunkenness and consequent neglect by parents.

Plans for the Airship Ra

DETAILS OF THE FIRST CONTEST OF THE KIND EVER HELD.

What the World's Fair Has Done to Accommodate the Flying Machines Will Compete for the $150,000 in Prizes—How Aeronauts Will Be tected From the Wind in "Getting Off the Grou —Remarkable New Scheme to Furnish Ball With Gas—The Giant Aerodrome at the Aero tic Concourse—Rules of the Contest.

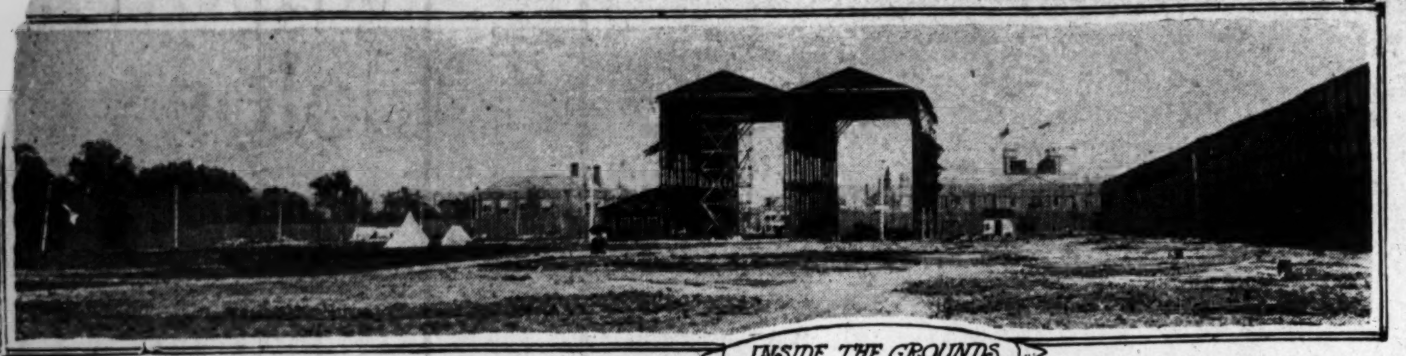

INSIDE THE GROUNDS

World's Fair has spent $50,000 in reparing quarters, gas lant and suitable starting oint for racers.

Nearly 100 competitors have entered and all is now in readiness for the races.

The course will be L-shaped, covering a distance of ten miles, and each airship must nake at least three flights in the air

THE World's Fair airship competition, the most novel contest the world has ever known, is about to begin. The total sum offered in prizes will reach an aggregate of $150,000. An additional $50,000 has been expended by the Fair management in preparing for the aerial races. The decisive test of the newest types of dirigible balloons and aeroplanes s expected to materially advance the sci- of aerostatics. It is believed by that the problem of air flight by an will be solved in the near future, d that the practical solution will date om the World's Fair in St. Louis.

Santos-Dumont, now in St. Louis with No. 7 dirigible balloon, in which he ll compete for the great World's Fair ize, leads the list of competitors in in- ational reputation and in popular r as the probable winner. But oth es hardly less fame will be his rivals are prepared to give the daring little ilian a hot race for first honors. Th ns above the World's Fair will be with airships. There are 90 entries e contest. Every known type of ble balloon that has demonstrated ession of the necessary qualifica- included in the entries. The eyes f scientific world are fixed upon e St. Louis races. The wonder-loving ultitudes are equally interested.

Preliminary arrangements for the comtition have been made upon a scale in eping with the importance of the event. e rules governing the races have been rmulated by aeronautic experts. The ing course is mapped out in the skies. n the earth, above which the twentieth ntury balloons will speed in the fiercest ivalry, the great 12-acre airship harbor, starting point of the races, with its moth aerodrome, or balloon barn, its gas plants, its immense walled enclose for the balloon fleet at anchor, contes by far the most absorbingly in- eresting spot in all the World's Fair.

For earth has never known a more fascinating problem than that of man flight. The first aerial navy ever assembled in human history is now ready for sailing orders. Its ships will set forth from the World's Fair port of St. Louis. The spectacle of their stately procession in the blue ether is one that has never before been witnessed by the eyes of man.

ONE by one will the big airships of the World's Fair fleet rise from their anchorage in the balloon harbor and, attaining the requisite height, sail the empyrean course prescribed for the majestic aerial competition.

Talk about your Valkyrie and Defender and Shamrock and Columbia and other craft that have iled for the America's cup—they sink into the st insignificant commonplace compared to these w and marvelous ships that compose the rld's Fair balloon navy! The voyages now out to begin are voyages of thrilling discovery. Magellan never embarked on such ventures as theirs, nor Columbus, nor old Vespucius, nor any man who has yet lived in the world we know. The uncharted heavens are their seas. Their school of navigation is yet to be formulated, with the World's Fair as its starting point. They carry the champion argonauts of a new century.

Santos-Dumont ahoy!

Far up in the impalpable atmosphere you'll see him, the fearless South American who has made Paris a city of rubber-nec s. He likes nothing ter than to be up nd he means to bring orld's Fai e of $100,000 down with him if his No. 7 dirigible balloon is the good ship he takes it to be. His supremacy in the air depends upon this victory. He'll stake his very life on the hazard.

Ship ahoy! And again, ship ahoy! Ahoy! Ahoy!

For that's how they'll put out in pursuit of Santos-Dumont, lord high admiral of the blue—

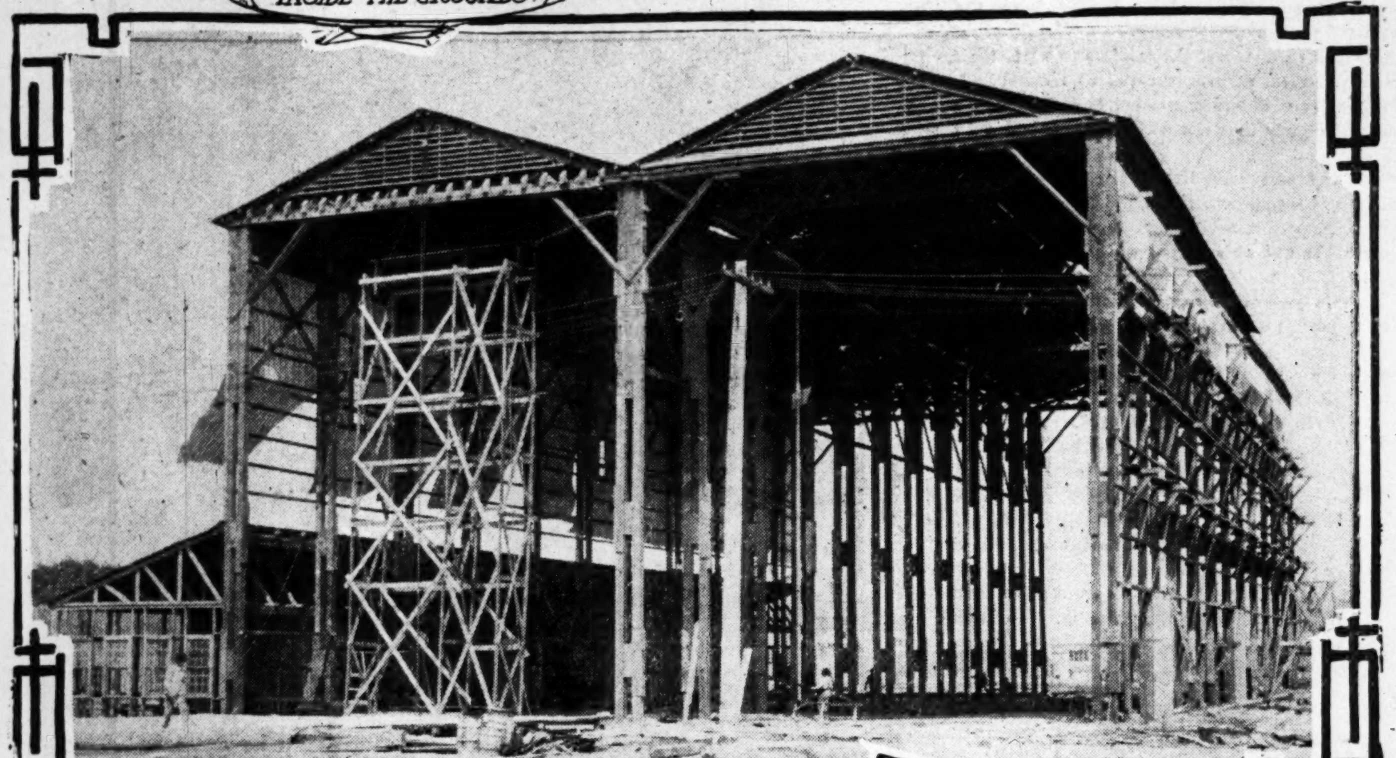

THE GREAT SHEDS IN WHICH AIR SHIPS WILL BE STORED

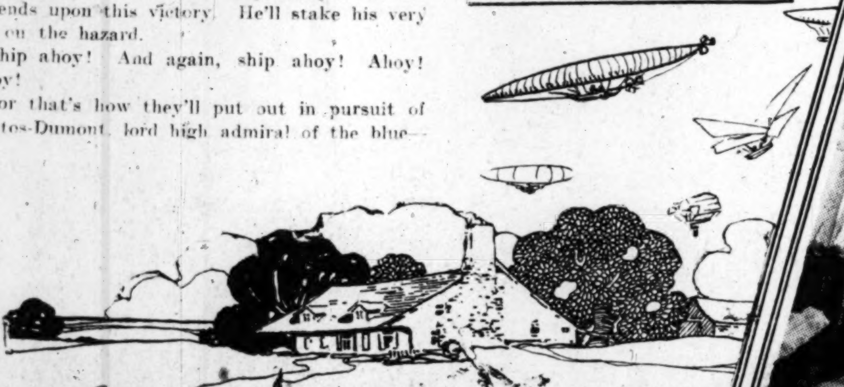

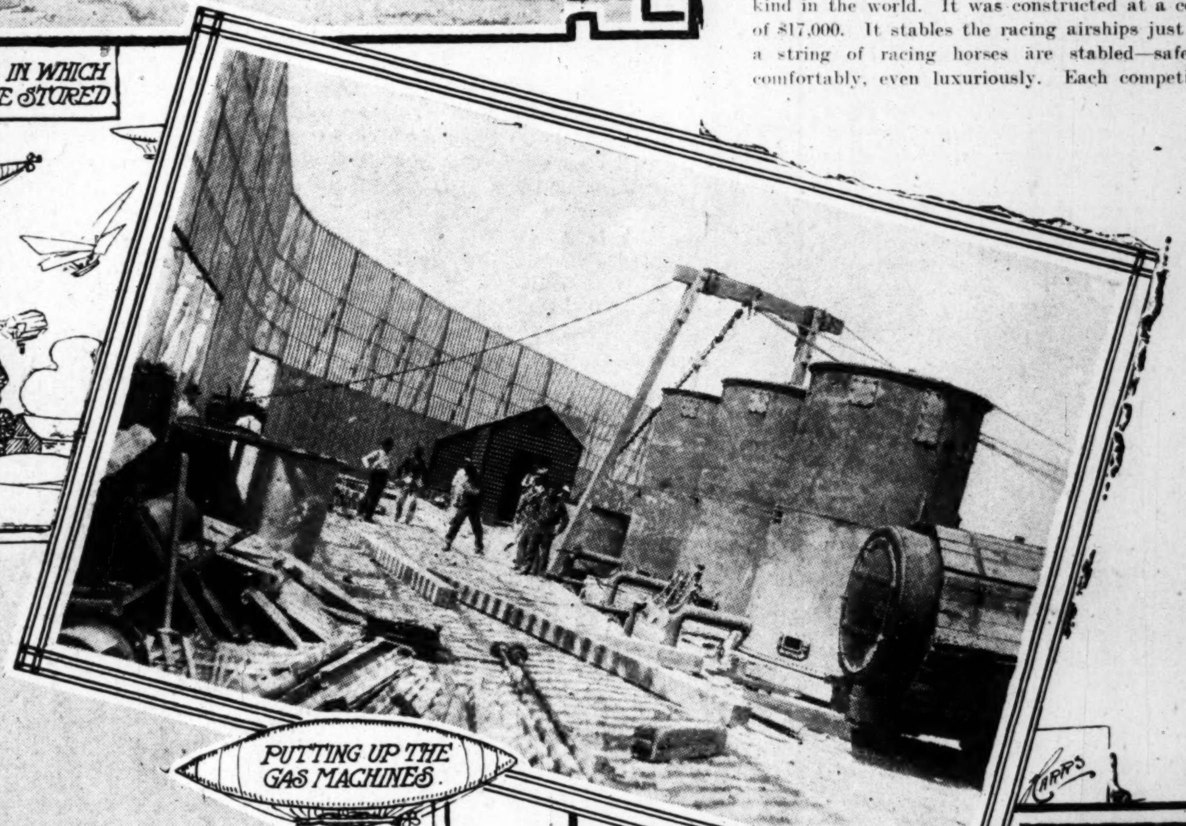

PUTTING UP THE GAS MACHINES

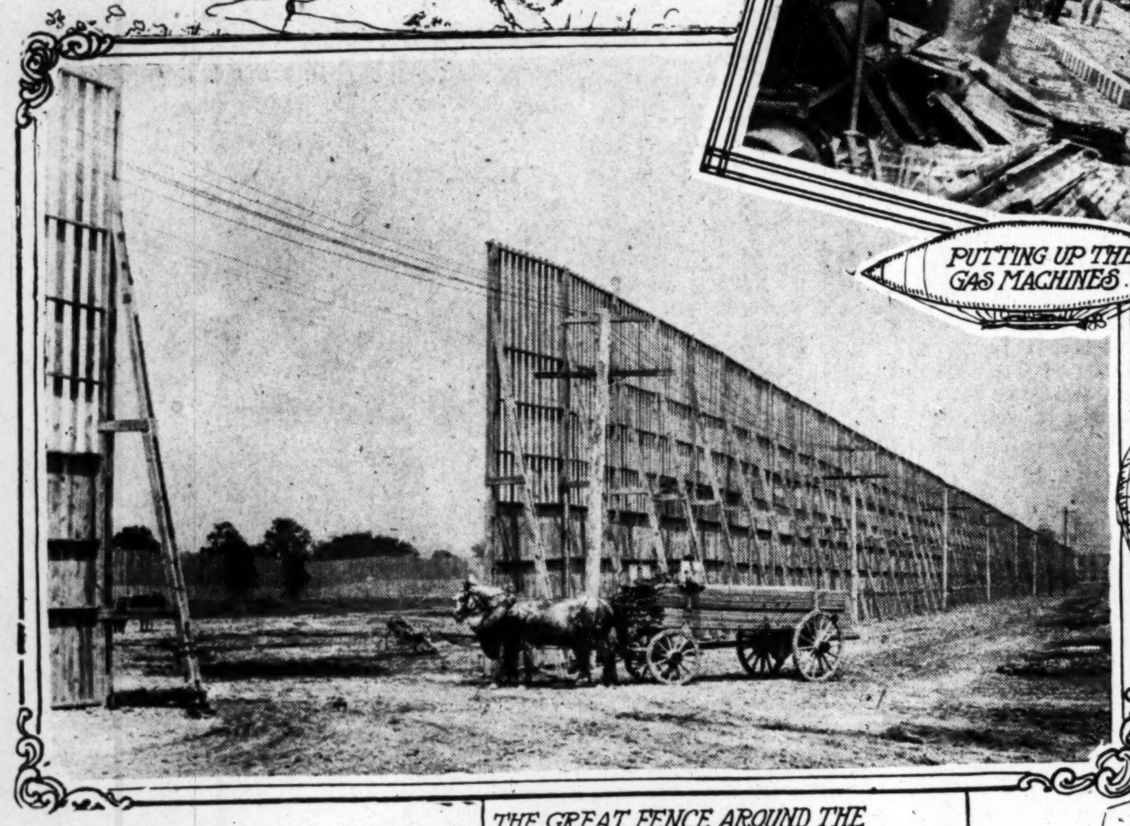

THE GREAT FENCE AROUND THE GROUNDS, PART SOLID, PART LATTICE

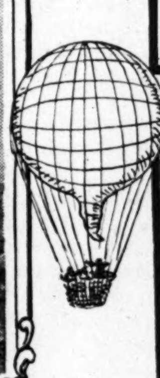

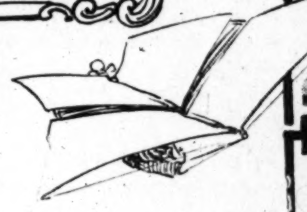

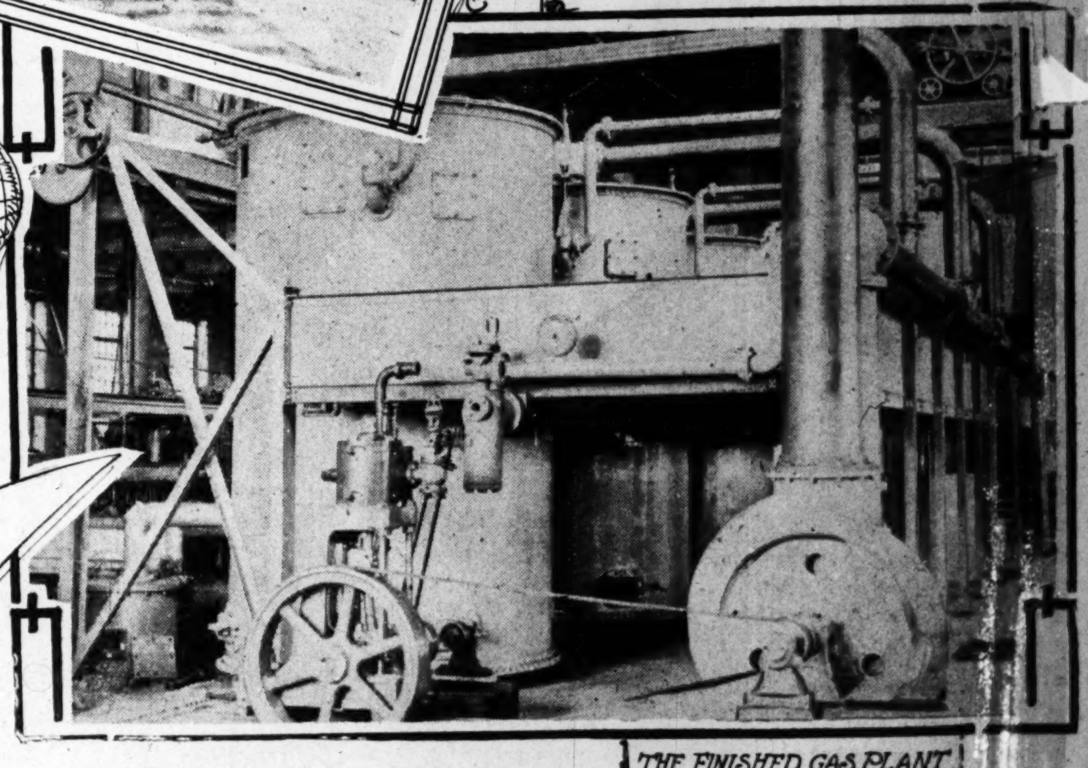

THE FINISHED GAS PLANT

first one and then another soaring sky d the brain reels at sight of them, speeding to outdo the flagship of the fleet. Whenever you look toward the World's Fair you'll see a ship of this competing navy racing over the course, a frail thing in mid-air, fit emblem of the arch-pluck of man. Maybe there'll be tragedy in the seeing, some day, but peril of death has always accompanied humanity's voyages of discovery. It's the inexorable penalty of learning, ever since the first fruit was plucked from the tree of knowledge.

And even as the racing airship sails its appointed way in the heavens its antagonists will be tugging and straining at anchorage in the great ballon harbor at the World's Fair grounds. It is a tremendously interesting place, this balloon harbor, locked in by its sea wall, or airwall, rather; a stockade of 12-foot solid board work and 18-foot slatted work, thus gaining a total height of 30 feet in all, and serving as a windbreak. This is the home port wherein the airships ride at rest. It's a wonderful colony of dare-devil sky-sailors.

Supt. Carl E. Myers of the World's Fair aeronautic department is the warden of the port. The English warden of the Cinque Ports, even with a Chicago wife, isn't half as picturesque a figure. He is only one of a long line of wardens, while Mr. Myers is the first of his kind, the Adam of all balloon-port wardens. He's an ancestor, not a mere descendant like Curzon, of the Cinque Ports.

But there's a mighty interesting Englishman to be seen in the World's Fair balloon harbor, all the same. He is Howard Lane, C. E., who invented the 100-ton hydrogen plant selected to furnish the gas for the inflation of the airship fleet. He came over from England specially to superintend e erection of this plant on the World's Fair grounds, and it has just been installed under his personal direction. It is a remarkable creation of inventive genius and engineering skill, so remarkable that it is presented as a British section exhibit as well as for service in the aerial competition. It manufactures the cheapest hydrogen gas the world has ever known.

Heretofore the manufacture of hydrogen gas has been accomplished with the use of vitriol at a cost of $4 to $8 per 1000 cubic feet. Prof. Lane's new invention, now perfected at the World's Fair, produces it at the astonishingly low figure of 25 cents per thousand, or one-fourth the price of ordinary illuminating gas. And it does this by means of the simplest process imaginable.

Vitriol is not used at all in the Lane hydrogen gas plant now in operation at the World's Fair. The only materials employed are soft coal and water. The plant comprises two sections, one of which makes a crude gas from soft coal, the other generating the hydrogen. The output of the crude gas section, from coal and steam, is sufficient to generate 500 horsepower per hour if employed in a gas engine. Nor is there any novelty in the chemical principle involved. It is well-known that steam is decomposed when passed over red hot iron. The oxygen of the steam unites with the iron to form oxide of iron and the hydrogen of the steam is set free. This is the hydrogen enerated in the second section of Prof. Lane's g s plant.

Then comes the important action of the crude gas. When the iron in the hydrogen generator has become completely exhausted, having all been combined into oxide of iron, the crude gas passed over th ide of iron combines w the oxygen and removes it, leaving the iron free to resume its metallic condition. The iron is then ready to assist in the generation of more hydrogen by the passage of more steam over it. Thus the iron is never consumed, and the expense and delay of reopening the retort and renewing the iron supply are averted. So cheap is the hydrogen gas thus manufactured that it is furnished free of cost to competitors in the airship competition. Hooray for the worthy Prof. Howard Lane, C. E., of the United Kingdom of Great Britain and Ireland, whose name will go down to posterity as that of the gas man of the world's first international airship competition!

So much for the wonderful hydrogen gas plant. Now for the filling of the airships that rest at fleet anchorage in the World's Fair balloon harbor. As a feature of the great contest it is akin to the final dry-docking of an ocean racer or the last rub-down of a thoroughbred before it faces the starter's flag.

It will require from 10 to 15 hours to fill each balloon with this hydrogen gas, which costs the World's Fair a sum total of $15,000. For this reason the process of filling must be begun the night before the ascension takes place, at which time, also, the official an uncement of the morrow's race will be made he p c's benefit. When once started the r f as plant must be kept heated and, in order that the plant may be operated economically, balloons will be kept convenient as reservoirs. The output is but 500 cubic feet per hour and the plant will run night and day. A 6-inch pipe carries the hydrogen under ground 200 yards to the big aerodrome, r balloon barn, where, with a hose line, connection will be made with the intake of an airship ag. Through this pipe the competing balloons will be systematically filled with hydrogen gas in the order of their racing. And then they will be ready for the flight of their lives, so to speak, for this gas made by Prof. Lane has a lifting power of 70 pounds to the 1000 feet, being 55 pounds greater to the 1000 feet than ordinary illuminating gas. A six-inch pipe from the Laclede gas mains will supply this latter gas for the filling of ordinary balloons, and no hot-air balloons of any description will be used in the World's Fair airship meet. "Hot air" don't go.

In the World's Fair aerodrome, or balloon barn —but this unique structure must be described right here and now. It is the only one of its kind in the world. It was constructed at a cost of $17,000. It stables the racing airships just as a string of racing horses are stabled—safely, comfortably, even luxuriously. Each competing airship will have its own stall, and there is a double row of stalls. At each end of this row is the largest door in the world, 50 feet high by 43 1-2 feet wide, covered with canvas and opening on slides. Out through these doors will emerge the big balloons as they are called in their respective turns to take part in the World's Fair airship races.

The aerodrome is an immense double shed, 182 feet long by 86 feet wide and 50 feet high in the clear. Along one side is built a row of offices, sleeping rooms and storehouses, the homes and supply quarters of the various airship sailors, and outside is a little secondary fleet of ordinary balloons used as gas storage tanks. But the great racers will be filled and made ready for the race within the aerodrome. There, when properly filled and buoyed with sand bags, they rest with the lightness of feathers. Big, rolling, apparently breathing things, they have exactly the specific of the air and neither rise from nor fall ground, though the least breath of air swirl m about like monstrous feathers.

And when the summons comes for the race—why, so easily are these big airships controlled that a little child can direct the several hu pou s of weight fro the great balloon barn to t tarti in the walled inclos There, however, the master aeronaut wh guide them in the race must come into e He springs into the car, starts his mac the motor responds, the propellers revolv weights are shifted or the guiding plane i or the rudder swerved, as occasion and wind rection demand. Then the airship rises, turn the right or left, circles about at the aerona will—and the signal is given for the race to gin.

They're off!

Yes, they're off, even though they only one at a time. They speed against time, the making the swiftest record to be the win Each competitor is required to make three d ent flights, and can indulge in as many ot trial trips as he chooses. The three fastest are be averaged for his record. After the name of th winner has been announced the victor must mak three additional flights of exhibition, 10 per cen of the prize money being withheld for each ex hibition flight unperformed.

The rules of the contest prescribe a minimum speed limit average of 15 miles per hour, and only 15 miles per hour is made by the aerona the grand prize shall be only $50,000, instead $100,000, on condition, however, that should first successful flight be made before July 1 amount paid be $60,000 instead of $50,000.

On condition that a speed of 18 3-4 miles hour is attained, the prize is to be $75,000, and $100,000 is to be paid only on condition th minimum velocity of 20 miles is averaged.

The dates for the airship flights as origi set extended from the first calm days of the nate weeks beginning with the week of J and ending Sept. 30. The start must be ma between 10 a. m. and sunset, and the flight mu be announced by midnight previous, that the pu lic may be duly apprised through the newspaper All flights must be on days during whic Fair is open to the public. For obvious re no attempt will be made to race airships s side, but they will sail singly, against tim

The course is to be L-shaped, ten miles trip, that the navigator may have the adv and disadvantage of any winds blowing. balloon buoys will mark the starting outer marks, the shorter leg of the L e two miles directly over the Fair that all pe on the grounds may have a good view. starting point will be in the aeronautic fi west of the Administration building, and af a flight out and back each leg of the L the fi must be within 50 yards of the starting without injury to man or ship.

As consolation for defeated competit , minor prizes of $3500, $3000, $2000 and $150 will be offered in the grand airship event.

Perhaps one of Santos-Dumont's riv will be Dr. August Grath of San Francisco, who has devoted the last dozen years to airshi onstruction. He has a spindle-shaped ball with a lifting capacity of one ton, a car 7x feet in size, and a 500-pound automobile motor. Four steel-plated propellers operate like wagon wheels one at each corner of the car.

Supt. Myers of the aeronautic department hopes for at least a half dozen good hard airship races out of the 90 aerial event entri ut there is a strong likelihood that this mode wish will be more than fulfilled and that d en or more skillful sky-sailors will mak S Dumont break all his previous records if h e the World's Fair prize winner.

Additional to the motor-power nts, there will be balloon races and oth non- strations. A prize of $2500 is of fly- ing machir not carrying an

The "Bad Lands" of the World's Fair.

A Strange New Dangerous Neighborhood Outside the Gates.

Chief Desmond Issues a Warning

How a Curious Legal Complication Has Created a "No Man's Land" of Crime.

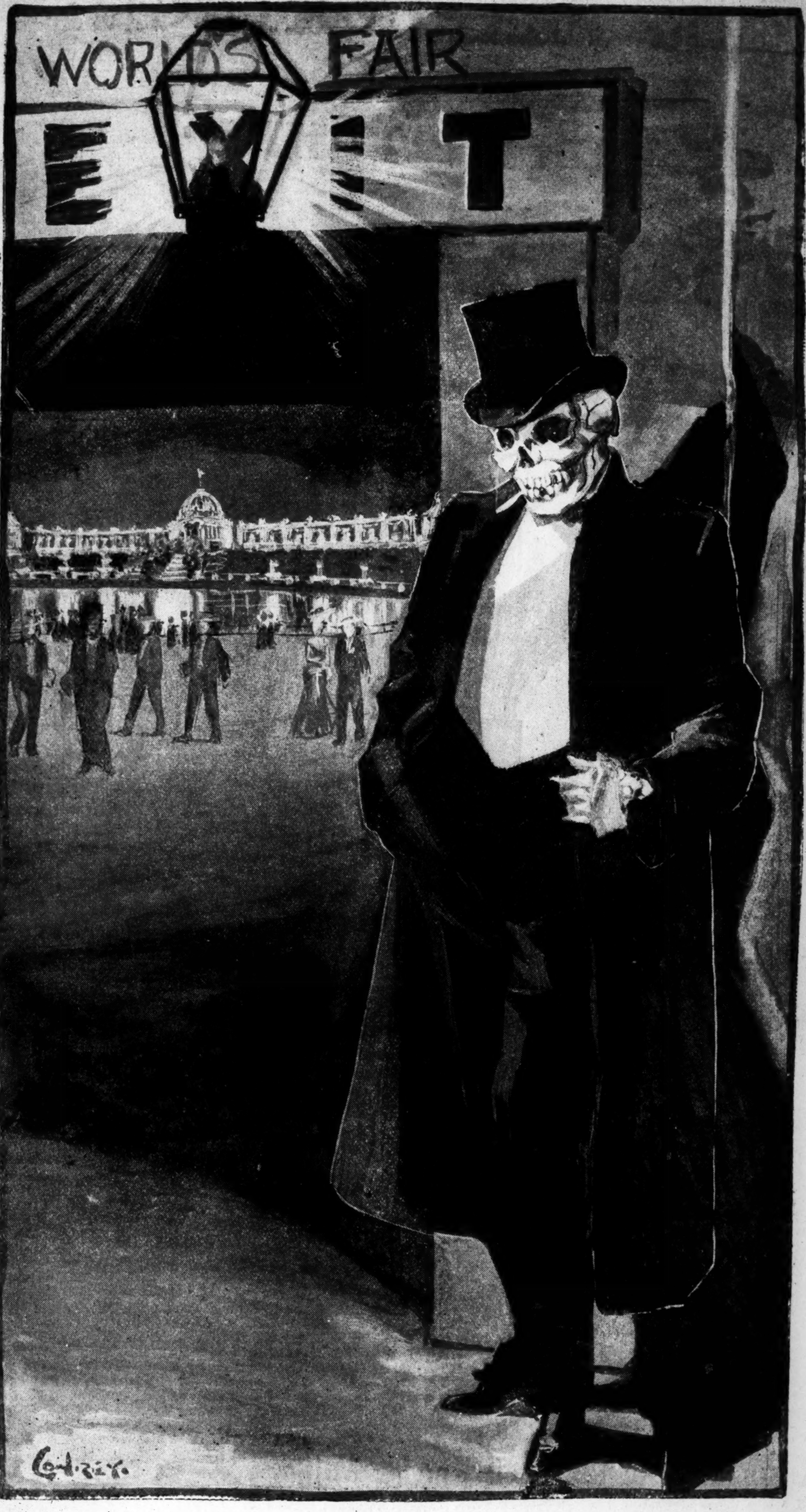

At the County Line.

¶ Criminals defy St. Louis police, knowing they have no jurisdiction "beyond the line."

¶ How World's Fair visitors have been enticed to haunts of crime and robbed within sight of Administration building.

¶ Murder has been committed and suburban residents are officially urged to arm themselves and organize vigilance committees—Desmond's analysis of the situation.

JUST outside the World's Fair gates, beyond the imaginary line west of Skinker road, where the city of St. Louis ends and the county of St. Louis begins, a grim figure lies in wait for World's Fair victims. Its well-shod feet rest upon the soil of the "Bad Lands" created by World's Fair opportunities for evil, the soil of a perilous "No Man's Land," over which the St. Louis city police have no jurisdiction and where the St. Louis county authorities are unable adequately to cope with an ominous development of the World's Fair.

Not all the territory thus indicated is surrendered to criminal occupancy. Reputable hotels and other legitimate enterprises are found within its boundaries.

Nor is the neighborhod as a whole always dangerous. It seems to be entirely safe during the day, when the bulk of people visit the World's Fair. Even at night many sober men walk through it unmolested. But that it is a dangerous place for strangers to allow themselves to be lured into after dark is the statement emphatically made by Chief of Detectives Desmond. In the interests of the public welfare and of the World's Fair, he today warns the public about this place, hoping also to improve the policing of the section.

Murder has stained the earth of the World's Fair "bad lands," a grewsome christening with blood. Lesser crimes of violence are plentiful. Thousands of dollars have been stolen from helpless victims. A devil's merrymaking of lawless deeds has prevailed. The food for this feast has been drawn from the World's Fair, "tolled out" for robbery and, on a pinch, slaughter.

The life of no man who follows a new acquaintance into these "bad lands" is secure. The desperate gangs that populate the region have assembled for a World's Fair campaign.

What is to be done to abate the evil? That it must be confronted and overcome is the teaching of the hour. The prosecuting attorney of St. Louis county says he has urged upon the county sheriff the necessity of swearing in a largely increased force of deputies.

The mayor of Webster Groves, one of the suburban towns embraced in the "bad lands" has called upon all citizens to arm themselves, to organize into vigilance committees prepared to shoot down suspicious characters who fail to qualify on hail. The St. Louis police are rendering all the assistance possible, but this is little, since the World's Fair "bad lands" are outside of their jurisdiction.

Meanwhile the criminal control of the situation grows stronger. Reinforcements of crime, encouraged by exceptional opportunity, are debouching into the field from many points.

Chief of Detectives Desmond of St. Louis describes the situation under his own signature. Besides being the official head of the St. Louis detective force Chief Desmond is in charge of the World's Fair detective service, having under his direction a special staff of 74 high-class detectives assigned from St. Louis, Cincinnati, Philadelphia, Baltimore, Washington, Denver, Chicago, Kansas City, San Francisco and other important points for duty at the World's Fair. He has seen from its beginning the development of crime on the edge of the World's Fair and recognizes its public menace, but is powerless to prevent the evil almost within touch of his hand, because he has no police jurisdiction in St. Louis county.

S.

By WILLIAM DESMOND, Chief of Detectives.

> The new criminal region created on the outskirts of St. Louis, extending westward from within a few rods of the World's Fair gates, is full of peril. The fact should be impressed upon the minds of World's Fair visitors. They are safe in St. Louis. They are unsafe when they venture among the criminals who have congregated just beyond the city limits. Beware of the "bad lands." Crime lurks there, waiting for World's Fair victims to be enticed within its reach.
>
> I am glad that the Sunday Post-Dispatch has offered me the opportunity to warn World's Fair visitors and the general public against the danger brought into being by these peculiar conditions. The situation calls for prompt remedy, and the press can do much good by giving publicity to the facts in the case.

THERE has grown up on the outskirts of the World's Fair an area of crime full of danger to the public and which calls for the sternest measures in repression. It is a development of the World's Fair, caused by criminals taking advantage of the unfortunate fact that the jurisdiction of the St. Louis police ceases just a few rods west of Skinker road, and that from this point lawbreakers have only to deal with county authorities insufficiently equipped for the performance of the task confronting them. The situation is perilous in the extreme.

I have necessarily been familiar with the growth of this "crime colony" from its birth. It is the outcome of a shrewd sizing up of World's Fair conditions by bold criminals who are determined to reap a World's Fair harvest. They have recognized the fact that, so long as they keep out of the city limits of St. Louis they are safe in prosecuting their work of outlawry. I do not mean by this to impeach the county sheriff and his deputies of failure of duty, nor to intimate that the prosecuting attorney of the county has been derelict. So far as I know, they have done all in their power to enforce the law. But, unless the working force at their command is materially increased they are powerless to overcome this World's Fair crime development.

Thus it will be seen that criminals are in control of the situation.

The peril begins almost at the very gates of the World's Fair. You can easily throw a stone from the World's Fair grounds across the line that divides the city from the county. On the one side there is a police organization, strong and skillful enough to keep crime in check. On the other side violators of the law work with a free hand.

In every possible way I have tried to lessen this menace to the World's Fair public. Delmar Garden, only a few hundred yards distant from the Fair, is in the county, but I have assigned a number of my men to duty there, and, whenever they spot a suspicious character they await a chance when, crossing the line that brings him within the St. Louis jurisdiction, they can arrest such a character and bring him to me. Similarly I have men stationed at all street railway transfer points westward and these men take suspicious characters in charge the moment their jurisdiction begins.

But the gangs of gamblers and other criminals are safe from us so long as they keep on the county side of the dividing line, and they are making profitable use of their knowledge to this effect. The trouble is that they can remain in the county and yet be so close to the World's Fair as to operate almost as if they were within its limits.

The World's Fair visitor with money to lose is their chosen prey. The average man coming to the Fair is well provided with funds and is out for a good time and takes more kindly to gambling suggestions than would otherwise be the case. These sharks now assembled in the county know this and they use every device known to cunning to steer victims from the World's Fair out a little distance across the county line to be fleeced. But they do not operate within the World's Fair—their plan of campaign skirts the Fair grounds, always on the safe side.

Nor do they confine their operations to the country visitor. Take the recent case of Arthur Thomas of New York City, for example. Mr. Thomas was approached by a plausible stranger on the corner of Fourth and Pine streets and engaged in conversation. Soon his new acquaintance proposed a visit to the World's Fair, producing passes and inviting Mr. Thomas to accompany him. The invitation was accepted.

But they did not come to the World's Fair. They went instead to a restaurant, just west of the World's Fair grounds and south of the Epworth League H[illegible] place safely located in St Louis County. There the New York man engaged in a game of three-card monte. During the game one of the group asked him for a loan of a dollar or two. He pulled out a $250 roll of bills and the gang didn't even wait to win his money at the "sure-thing" game. One of their number grabbed the roll and made off with it. Another member, pretending to be in charge of the place, threw Thomas out.

As for the gambling games into which they entice their victims—Lord bless you, it isn't gambling; it's rank robbery! The victim has no chance against them, for the game is crooked from start to finish and they're as sure of his money as if he turned it over to them without going through the form of a gamble. And where a man whom they have inveigled into one of their country resorts refuses to play, they simply rob him outright, using violence if necessary.

Why, in the case of Ephriam Rushing of Enterprise, La., they made the remarkable bluff of taking his money away from him in the name of the law. Rushing was enticed to a lonely spot about a quarter of a mile back from Delmar Garden, where he had been met by a stranger, who told him he knew where World's Fair tickets could be bought at greatly reduced rates. After a little trick at cards with a second confederate of the first stranger, in which Rushing was allowed to win $5, they were joined by a third man, who accused Rushing of having stolen a large sum of money and declared that any bills found on him would be seen to be marked. Sure enough, the $5 bill which he had received from his Delmar Garden acquaintance proved to be marked, and that and some $300 which he had in his pocketbook were taken from him, after which he was "kindly" allowed to return to St. Louis.

I merely mention these cases to give an idea of the plan of operation of World's Fair criminals across the county line. Outright robbery is also practiced, as in the case of William Lyon of San Francisco, whose pockets were picked of $785 at Creve Coeur Lake, and J. O. Hudson of St. Louis, robbed in a lonely camp in the woods near Delmar Garden.

Neither do these gentry hesitate to commit murder, the slaying of John Rodes on Shady avenue near Creve Coeur Lake, being a case in point. He was shot down in cold blood, and his assassin is still at large.

Thus may it be seen how full of danger are the new conditions created on the outskirts of the World's Fair. I cannot too emphatically urge the necessity for the cleaning out of these "bad lands." I cannot too earnestly entreat World's Fair visitors to resent and reject any invitation or suggestion that would carry them into the lawless "crime belt" indicated.

Murderers, thieves, thugs and all sorts of lawless characters populate that region. They have assembled to fatten on World's Fair crime and they mark out World's Fair visitors for their prey. They have laid their snares in many places, extending from the county line near the World's Fair to Creve Coeur Lake and other suburban points. Every device for the fleecing of World's Fair visitors is practiced by them. They are bold in their operations, counting on the inability of the county authorities to deal with them. They will not shrink from deeds of violence. They have their victim in their power, once he has been "tolled" out beyond the city limit[s]. They are after his money. If he refuses to gi[ve] it up at any of their "sure-thing" gambl[ing] games they will take it away from him [by] force. It is from conditions of this nature t[hat] murder is developed. I do not yet see any w[ay] in which the St. Louis police department can [deal] effectively with these World's Fair crimi[nals] just outside the World's Fair gates, but sa[fe] across the county line. They occupy a position of peculiar advantage. If they are to be checkmated it must be by the prosecuting attorney and the sheriff and deputies of St. Louis County, and to accomplish this a large increase in the number of deputies is demanded.

I understand that Prosecuting Attorney Johnson of Clayton has urged that this increase be made without delay. If my voice carries influence in this connection I join earnestly in th[e] urging. Conditions in the World's Fair "[bad] lands" have reached a point where the strict[est] repressive measures must be instituted.

It is always astonishing to me the readi[ness] with which people permit themselves to bec[ome] the victims of such criminals. They have [no] chance on earth to win money from such m[en]. Every game is crooked. Foul means will be [re]sorted to with entire fearlessness, once [the] county line is crossed and the city limits l[eft] behind. The prospective prey of these criminals is without adequate protection and the odds are tremendously against him. He involuntarily accepts these odds when he is so foolish as to accompany a chance acquaintance into the "bad lands" or go there of his own initiative for the sake of "sport." It's a moral certainty that his money will be taken from him, and he is lucky if he escapes with his life in the event that he does not give up his money quietly.

Within the city limits we are doing everything possible to protect life and property, and the records show that we are successful. Besides the force of 74 picked men from all our large cities which is under my direction on the World's Fair grounds, [w]e [hav]e a similarly organized force at work downtown. These men know practical[ly] every professional criminal in the United Stat[es] and there are European detectives here who k[eep] a sharp lookout for foreign crooks.

Incoming criminals are arrested as fast as [they] are encountered and are compelled to leave th[e] city at once. In this way we reduce the likelihood of successful criminal operation to a minimum, and thus far there has been surpri[singly] little crime in St. Louis during the Wo[rld's] Fair. But we cannot thus supervise the co[unty]. And it is this fact that has created the per[il] now confron[ting World's Fair visitors].

Plans for the Airship Races

(Continued From Preceding Page.)

makes a straightaway sail of a mile and return in shortest actual flying time.

A prize of $2000 is offered for the gliding machine mounted by an operator which shall sail in a calm or in a wind at a vertical angle most acute with the horizon. There shall be at least 20 glides of 400 feet each.

A prize of $1000 is offered for the gliding machine with operator exhibiting the best automatic stability in the wind during at least 40 glides of [illegible]0 feet each.

Prizes of $2500 and $1000 will be given for the airship motors other than the grand prize winner having the least weight and greatest efficiency in proportion to power.

For a successful effort to drive an airship motor by energy, electrical or otherwise, transmitted through space to the amount of one-tenth of a horse power at a distance of at least 1000 feet, $3[illegible] will be given.

[Pr]izes of $5000 each will be given the winners [of t]he following events, open to aeronautial vessels of any kind: (a) For the longest time in [the] air, starting from the Exposition grounds; [(b) f]or landing nearest the Washington monument, [Wa]shington, D. C., the start being made from St. Louis; (c) for the longest distance traveled in one flight in any direction from the Exposition grounds. Upon the representation of foreign aeronauts the prize offered for the greatest altitude attained has been withdrawn on account of the hazard of the performance.

For motorless balloon contests, to be held each first and third Monday from June to October, prizes of $200, $100 and $50 and medals will be given, in addition to $50 and $25 for the best reports and for the best photographs taken on the voyages.

Spectacular color will be lent to the aerial feature of the Exposition picture by the appearance at all times of captive balloons in the air. A concession has been granted for the operation of three such balloons, and the central one, to be buoyed in the aeronautic concourse field, will doubtless be used as the starting and finishing stake for the airship races. It is a 30-foot balloon, with a capacity of 13,000 cubic feet. It will be emptied and refilled with hydrogen each week and will be operated with a gasoline engine windlass and an inch cable, making 1000-foot ascensions. Seven minutes will be required for an ascent and descent, and the balloon basket will carry two or three persons. The other captive balloons will be stationed at different points about the Exposition grounds.

The PERPLEXING CASE of Col. BILL PITCHER and Miss HAROLD

LIEUT BURBANK

COL PITCHER

MISS HAROLD at her DESK.

Can the War Department Court-Martial an Officer for Jilting a Girl, or Has an Army Fiance the Right to Change His Mind?—Charges Against Col. Pitcher Officially Taken Up in Washington.

¶ Miss Harold said to be the sixth young woman jilted by Col. Pitcher.

¶ Was unwilling to testify against him, but powerful friends persuaded her to take action.

¶ Officers jealous of the army's honor believed to be moving for Pitcher's dismissal from the service—Case has no exact American precedent.

THE case of Lieutenant-Colonel William H. Pitcher, who is charged with "conduct unbecoming an officer and a gentleman" in having jilted Miss Carolina Harold, a clerk in the war department, a few days before the day set for their marriage, is the first instance on record in which the department has taken cognizance of an alleged failure by an army officer to keep a promise to wed.

There have been cases in which the war department has taken a hand in affairs of the heart, always in a practical way, but never before has it interfered on just such grounds as are alleged in the Pitcher case.

The affair has aroused deep interest in and out of the army, not only on account of its unique features, but because of the precedent that may be established through the threatened court-martial. If Col. Pitcher is court-martialed and dismissed, as powerful friends of Miss Harold are determined he shall be, the result will prove to army officers that they must exercise twice the care in their love-making that is required of the civilian citizen. Failure to keep their plighted troth will expose them not only to a breach-of-promise suit, but to dishonorable dismissal from the army besides, unless they can show good reasons for breaking their sacred word of honor.

It is for that reason and because of the fear that a decision adverse to Col. Pitcher may result in their being harassed by women they may have had no intention of marrying that army officers are showing such a keen interest in the novel case.

PERHAPS because he thought the department would take no notice of the affair, Col. Pitcher was at first inclined to treat [illegible] very lightly. When he was notified of the [illegible] had b[illegible] him he dismissed it with a curt note to the effect that he had "changed his mind." He probably thought that would end it, but it didn't. The only effect of his brief and unsatisfactory explanation was to strengthen the prosecution by prejudicing the minds of some of the highest officials against Col Pitcher.

Without saying anything further to him, as he already had been given a chance to be heard, Secretary Taft referred the case to the inspector-general's department for investigation. Col. Mills, to whom the matter was referred, secured the statement of Miss Harold, with the corroborative evidence of her friends, and a promise from her that if a court-martial was ordered she would appear before it and tell her story.

That was the essential feature needed to complete the case, for without her testimony there could be no court-martial. Miss Harold's friends were anxious to shield her as far as possible, but when they were told that unless she would consent to go on the stand there would be no way of reaching Col. Pitcher they advised her to do so, and she agreed.

Col. Mills' report of the facts, as they appeared from the statements of the parties interested, was then referred to Judge Advocate-General Davis, with an inquiry as to whether they constituted sufficient ground for a court-martial on the charge of "conduct unbecoming an officer and a gentleman." Gen. Davis reported that they did. Col. Pitcher learned through the newspapers that the proceedings had reached this stage, and on Wednesday he telegraphed Secretary Taft, from his station at San Francisco, that he had mailed a more detailed statement of his side of the case, and he requested that no further action be taken until his letter had been received.

Secretary Taft had the papers on his desk, and was just about to dispose of them when Col. Pitcher's telegram came, but, in accordance with his request, the matter was held up. What effect, if any, Col. Pitcher's telegram amended explanation will have on the case can only be surmised, but unless it is much more satisfactory than it is expected to be, in the light of all that has been alleged by Miss Harold and her champions, there is every reason to believe that a court-martial will be ordered.

Though Miss Harold is a war department clerk at a modest salary, she has powerful friends in and out of the army. Her father was for years the rector of one of the fashionable churches of Washington, and among her champions are some of the most influential people in the capital. Senators Simmons and Overman of North Carolina, in which state Miss Harold was born, and Rear-Admiral Chester are among her most loyal and active friends.

Miss Harold expected to be married to Col. Pitcher on March 1. At his suggestion, it is alleged, she resigned her position during the winter to prepare for the wedding. They were together a great deal during the social season, and Col. Pitcher introduced her to his friends as his fiancee and talked freely of when they were to be married.

Late in February Rear-Admiral Chester gave a dinner in honor of the prospective bride, which was attended by many of her friends, including numerous army officers of high rank. Two or three days before the day set for the wedding Col. Pitcher went to New York. From there he went to Presidio, San Francisco, where he had been ordered, after sending Miss Harold a note to the effect that he had been "called away." That, it is said, was the only explanation she ever received from him. When she became convinced that she had been jilted she secured her old position and resumed her work as though nothing had ever happened. She is a very modest young woman, and refused to talk about the affair, but her friends finally gathered the facts, and it was through their influence, rather than on account of any inclination of her own, that the charges were filed against Col. Pitcher.

Several army officers who are friends of Miss Harold and who are familiar with Col. Pitcher's record said it was not the first time that he had jilted a girl after all the preliminaries of the wedding had been arranged, and that, in justice to the honor of the army, it was high time that he was called to account. These officers are among those who have been most active in the prosecution of the case.

Miss Harold is said to be the sixth young woman who has been jilted by Col. Pitcher. The other cases cannot be proved and do not enter directly into the present affair, but they have had the effect of causing several officers of note to take up the cudgels in Miss Harold's behalf.

The charge of "conduct unbecoming an officer and a gentleman" is sweeping in its provisions and is peculiar to the army. The civil law has nothing like it. It was taken from the British army, and the British took it from France 250 years ago. It is the sixty-first article of war, which provides as follows:

"To constitute an offense under this article the conduct need not be 'scandalous and infamous.' These words, contained in the original article of 1775, were dropped in the form adopted in 1806. Nor is it essential that the act should compromise the honor of the officer. It is only necessary that the conduct should be such as is at once disgraceful or disreputable and manifestly unfitting both an officer of the army and a gentleman. An act, however, which is only slightly discreditable is not, in practice, made the subject of a charge under this article. The article in making the punishment of dismissal imperative in all cases evidently contemplates that conduct, while unfitting the party for the society of men of a scrupulous sense of decency and honor, shall exhibit him as unworthy to hold a commission in the army.

"To justify a charge under this article it is not necessary that the act or conduct of the officer should be immediately connected with or should directly affect the military service. It is sufficient that it is morally wrong and of such a nature that, while dishonoring or disgracing him as a gentleman, it compromises his character and position as an officer of the army."

If Col. Pitcher is court-martialed on this charge and convicted, he must be dismissed from the army. There is no other way out of it, and it will be solely for his brother officers to say whether he has disgraced himself and them.

Specifications on which officers have been convicted of "conduct unbecoming an officer and a gentleman" are: The violation of a promise or a pledge of honor, the institution of a fraudulent suit for divorce by the manufacture of false testimony, failure to support a wife and family without adequate excuse, bigamy, failure to pay debts, fighting, gambling and being drunk while in uniform and in public.

An officer who had a wife in the East, who was stationed in Utah, and who was married to a Mormon woman by a Mormon official, was convicted on this charge and dismissed.

Because of the imperative penalty of dismissal the war department is slow to order court-martials under this article, and always requires that a strong prima facie case be made out. When efforts are made to exert pressure in love affairs, the war department takes a strictly practical view of things. Not long ago an officer who was stationed in the Philippines fell in love, as he supposed, with a nurse who attended him when he was seriously ill. They became engaged and it was arranged that they should be married soon after he returned home. When he reached San Francisco he accidentally met the sweetheart of his younger days. There had been a quarrel, a separation, and she had married another man. When they met in San Francisco she was a widow. The old love sprang up and they soon were married.

In the meantime the officer wrote the nurse a frank statement of the case. He said when he proposed to her he believed he loved her, but that since meeting his old sweetheart he had found he wis mistaken and that he could not marry her.

The nurse appealed to the [illegible] department and wanted the officer tried b[illegible] martial under Arcticle 61. The war dep[illegible] officials, after investigating the case, w[illegible]fied that the officer had not acted eith[illegible]orably or ungentlemanly, and so not[illegible] disappointed nurse. She was told that [illegible] had any ground for action it was throu[illegible] suit and not through the department.

Another unsuccessful e[illegible]voke Article 61 was made in the case of Lieut. Sidney Burbank, who returned to Fort Leavenworth some months ago from the Philippines. Soon after his return he became engaged to a Leavenworth girl. Shortly before the day set for the marriage a Filipino woman, who had heard of the engagement, cabled the war department that she was Burbank's wife, and that she would sail from Manila for the United States on the first steamer. The Filipino woman came on and offered proof that Burbank is her legal husband. Burbank repeat[illegible] his denials of the alleged marriage, and the [illegible]ter is now being investigated in the Philip[illegible] where the church records are being looke[illegible] What, if anything, the war department [illegible] will depend entirely on the official report [illegible] investigation.

A Romance of the Cecil Rhodes Millions

IN A little vine-clad house near Waycross, N. C., lives a woman missionary worth $12,000,000. She is a niece of the late multi-millionaire Cecil Rhodes, whose fortune at the time of his death was estimated at $60,000,000. Her name is Mary Virginia Rhodes Baker.

At various times during the past year the following advertisement has appeared in various newspapers in this country and England:

"Wanted—Information as to the whereabouts of my daughter, Mary Virginia Rhodes. A large estate awaits her. I am living alone, ten miles from London. Charles W. Rhodes."

Thus the brother of Cecil Rhodes, the African millionaire, advertised for the daughter he had not seen for many years.

In the meantime the young woman had married and she and her husband were engaged in missionary work throughout the country.

Starting eastward from Denver they made their way over the endless plains, preaching the gospel as they went. Little did the young missionary know that she was an heiress to millions.

She proposes to establish a congress of missions and to build large mission schools throughout the country. This has been the dream of her life. "I shall spend all the money for that," she says simply.

Mrs. Baker was holding a little open-air meeting near Way Cross, singing, praying and exorting alternately. Negroes and poor white formed the congregation.

In passing among them Mrs. Baker met a woman acquaintance who formerly lived at Waycross.

"Mrs. Baker," said the woman," is not your name Mary Virginia Rhodes Baker?"

"It is," replied the missionary.

"Then look at this" the woman continued, drawing from her pocket a crumpled fragment of paper.

It was the advertisement of her father clipped from a northern paper. She read it calmly and said:

"Yes; I presume it is for me. I did not know that Cecil Rhodes was dead. He was my uncle and was the only wealthy one in the family.

"I suppose it means millions, but what on earth shall I do with it? It cannot buy salvation."

Then Mrs. Baker went on her way among the poor people she was ministering to.

She has communicated with the Hon. H. Clay Evens, United States consul at London, relative to her fortune.

MRS. MARY VIRGINIA RHODES BAKER.

HOW [illegible]RTIN MALONEY [illegible]NILESS IMMIGRANT [illegible]OCER, PLUMBER, [illegible]CAME A PAPAL MARQUIS

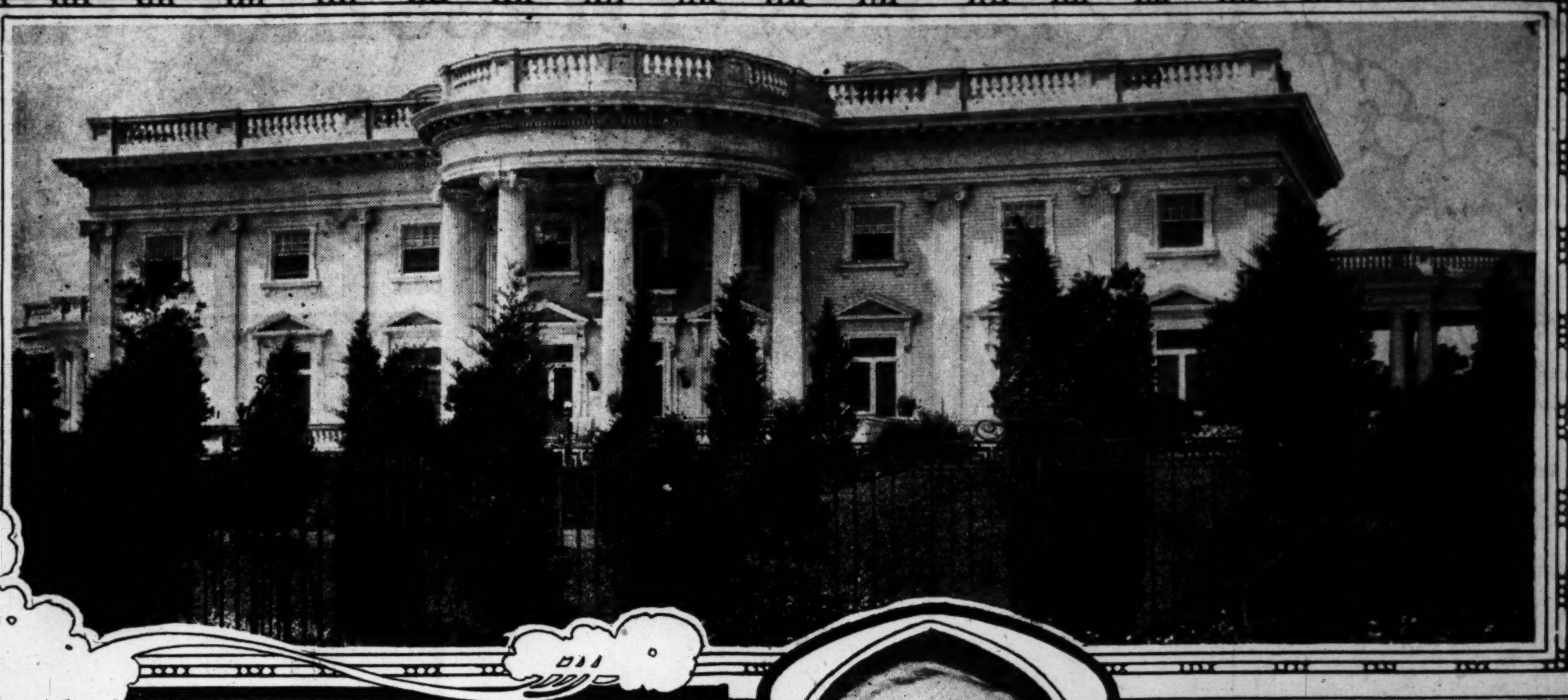

The MALONEY MANSION Designed after the White House

Miss MALONEY

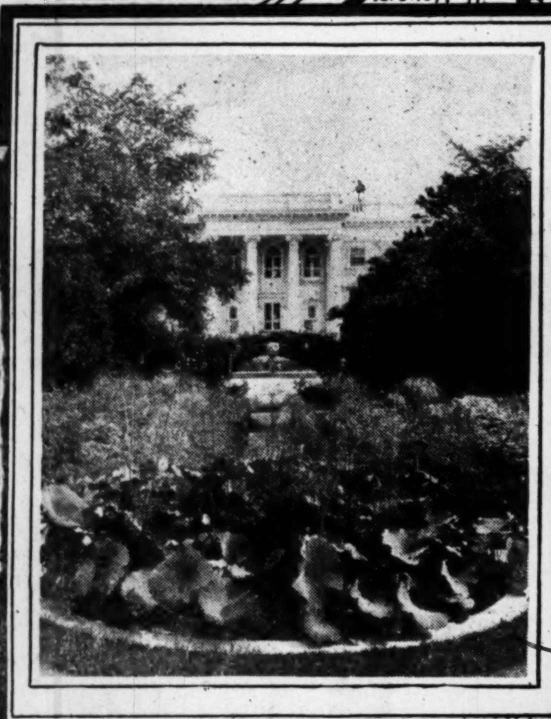

The GARDEN LOOKING TOWARD the HO[illegible]

ALTAR of the CHURCH before which WEDDING CEREMONY was PERFORMED

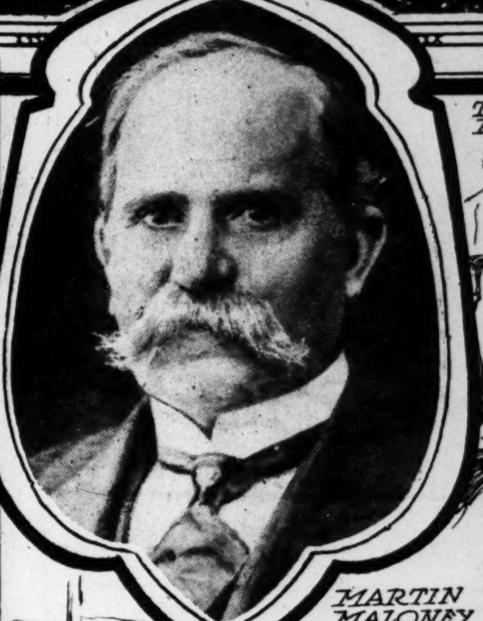

MARTIN MALONEY
Photo by Gutekunst

The DRAWING ROOM

The DINING ROOM

Story of a Zealous Churchman Signally Honored by the Vatican—Cardinal Satolli Goes to New Jersey to Pronounce the Apostolic Blessing on His Daughter's Wedding—Some of Martin Maloney's Good Deeds.

(Copyright, 1904, by the Press Publishing Co.)

FROM Ballingarry, in Ireland, in 1848, came Martin Maloney without a dollar.

From Rome a few days ago came Cardinal Satolli to pronounce the apostolic blessing on the nuptials of Martin Maloney's daughter during his World's Fair visit to America.

It is an interesting story, this, of how the great dignitaries of the Church of Rome were glad to be at this wedding of Margaret Maloney to Carbury Ritchie on June 21, at Spring Lake, N. J. Of how this ex-immigrant, ex-grocer, ex-plumber, stood there a Marquis of the church before the magnificent altar of St. Catharine's.

Archbishop Ryan, formerly of St. Louis, the neighbor and friend of Martin Maloney, was there to perform the marriage ceremony. Bishop McFaul was present to participate in the ceremonials and to show his appreciation of the many great benefactions of Martin Maloney.

For this marriage afforded the Holy See its first opportunity to give practical recognition to Martin Maloney, who has given so much and asked so little. The apostolic blessing pronounced by Cardinal Satolli, the Vatican's representative at the World's Fair, was the crowning proof of the Holy See's recognition of such an opportunity.

STARTING with nothing but a disposition to work, Martin Maloney has become a gasoline king—an important factor in the affairs of the Standard Oil Co., the United Gas Improvement Co., the Pennsylvania railroad and a score of less well-known but paying corporations.

In all his years his giving has kept pace with his getting, and the Church of Rome has been his chief but not by any means his only beneficiary. [illegible]hen the Sacred Church of St. John of Lateran [illegible]vorite with Leo XIII, was in sore need [illegible]irs, the work was done by the best artisans [illegible]t money could employ and the bills were [illegible]y paid. When it was given out with [illegible]ty that Martin Maloney of P[illegible]ila [illegible] the man whose wealth made [illegible] Mr. Maloney disclaimed [illegible] connection with the matter. [illegible]

[illegible] convent homes were closed to them by the law of the land, an American, through agents, took title to the convents in question and the sisters are still residents therein, not one knowing whose charity it is that gives them their shelter. That Martin Maloney bought the places and holds them as a voluntary trustee for the church has been reported a score of times, but Mr. Maloney has never admitted the fact, nor will he. The convents are there, the sisters are safe within their high walls and the taxes are paid. God and the church, and perhaps Martin Maloney, know by whom and why.

The Catholic colony at Spring Lake had no church quite worthy of the name in which to worship. Martin Maloney lost his second daughter, Catherine, by death on the high seas, and to provide her with a fitting monument and to at the same time meet the needs of his Catholic neighbors at Spring Lake he commissioned his architect to design St. Catherine's Church, one of the most beautiful edifices in the country, and in a crypt in the church Catharine Maloney sleeps, and there Martin Maloney and all his kin will sleep their last sleep.

For these things and for many more of which the world knows nothing and can learn nothing, Martin Maloney was made a marquis by the Pope, and for him further honors are in store. Strangely enough, Mr. Maloney has no ambition looking to his own advancement in politics, society or the general affairs of men.

He has no craving for greater wealth, and there is a suspicion that he now, in the evening of his life, gives away about as much as his investments yield, so that Christmas finds him as rich-poor as the preceding New Year's.

The Maloney brothers number five. Martin Maloney is identified as the head of the family, and three of his brothers, Edward, Michael and Thomas, have long since retired from business and live at Scranton, Pa. Andrew Maloney is a prominent lawyer in Philadelphia and is connected as an executive officer or counselor with many of Martin Maloney's enterprises. He, too, is a very rich man.

Martin Maloney, by dint of very hard work, [illegible] enough to establish [illegible] grocery [illegible]ton, [illegible]

Martin Maloney was never cut out for a corner grocer is very frankly admitted. The three factors that finally led him to give up the grocery trade were: First, that he did not understand the business; second, he did not like the business; and last, but not least, he did not want to run a grocery store, anyhow.

It was a case of "help yourself" at Maloney's store. If his place did not furnish Mrs. Hodgson-Burnett with the inspiration for her description of "Tom" de Willoughby's store in her tale of the De Willoughby claim, it might well have done so.

Martin Maloney ran his store just as the lovable "Tom" de Willoughby of Mrs. Burnett's creation managed his. Strangely enough, both stores prospered—the one in fact and the other in fiction. With the proceeds resulting from the sale of his first venture Mr. Maloney opened up a plumbing and gas fixture establishment, which became the most important concern of the sort in central Pennsylvania. With the success of this venture came his wedding with Margaret Hutson.

Through his plumbing venture Mr. Maloney became practic[illegible] interested in the problem of lighting [illegible] something of an inventive genius [illegible] burner now to be found upo[illegible] lamp burnin[illegible]

The Maloney lamp was first used to light the Centennial grounds, and today the same burners are used wherever oil is used for street illumination.

In 1877 Pittsburg adopted the Maloney burner, and from time to time since every important city in the United States has taken it up, and today scores of lighting corporations have no real excuse for being except the right to use the Maloney burner for lighting by gasoline.

Spring Lake is the especial hobby of Mr. Maloney. He regards the place as the garden spot of the world, and each year upon his return from his tour abroad he suggests, and with his own money makes, some great and costly improvement for the general betterment of the town. Just as Mr. Flagler of the Standard Oil Co., who is numbered among Mr. Maloney's close friends, spends his fortune in the general advancement and improvement of the east coast of Florida, so does Mr. Maloney interest himself in the physical welfare of Spring Lake.

When Mr. Maloney built his palatial home at Spring Lake he did not realize that he was to have a home similar to that of the President of the United States. While traveling through Ireland after a visit to his native tow[illegible] garry, some [illegible]

to be found in the District of Columbia or anywhere else in the United States outside of New Jersey. Behind the great white house and the evergreen hedges, which almost hide the terrace on which it stands, is a series of garden in which bits of Rome, Paris, Berlin, London, Lourdes and Dublin have been reproduced entire. To still further heighten the effect, stone and marble from these old world centers have been cleverly worked into the general scheme of scenic effects, and so compact is the whole handiwork of the landscape gardener that in the four acres which the walls of Ballingarry inclose there are two miles of labyrinth path.

The house itself front 250 feet and runs [illegible] 550 feet to Second avenue. A gorgeous [illegible] oratory, fitted with an elaborate altar in m[illegible] and vessels of pure gold, is a feature of the house maintained for the comfort and convenience of the many church dignitaries who visit Ballingary.

When Mr. Maloney takes a visitor out to see his garden he invariably starts the tour of inspection from the extreme rear of the grounds where an artificial waterfall trickles behind [illegible] statue of Diogenes. A backward glance at the house offers the most imposing view of this structure at the end of a vista of trees and flowers and surmounting a series of terraces and marble steps. It no longer resembles the White House at Washington. It is now the home [illegible] Martin Maloney. From the vantage ground one thinks he is looking through some vista in the gardens of Versailles and sees a palace in the distance.

Around the edge of the circle over which the tub philosopher stands guard are the bits of the Old World which the owner of Balingarry has sought to revive. Leading his guest through one opening into the shrubbery, he brings him face to face with an image of the Virgin, in the same form as she appeared in the grotto of Lourdes to the startled peasant girl. Continuing around the circle, past a statue of Lafayette, Mr. Maloney points to another portal amid the trees, where one can see a bit of Phenix Park, in Dublin. On the other side of the garden is a corner laid out like the grounds of Haddon Hall, England, and near by is an inclosure which is [illegible]eled after Unter den Linden, Berlin. [illegible]ssing through the archway which [illegible]

"Yer home!" cried the Celt. "Why, thot be the town hall of Dooblin."

Mr. Maloney, not a bit taken back, replied:

"So much the better. If all the good people if Dublin are satisfied with that building [illegible]

Dressing the Hair to Suit the Face.

SIDE WREATHS TEND TO BROADEN THE FACE.

PYRAMID EFFECT GIVING LENGTH TO BROAD FACE.

VELVET BANDS and DAISIES TEND TO BROADEN A LONG FACE.

HOME PAGE

Edited by MARGARET HUBBARD AYER

Faces Look Older or Younger According to the Manner in Which the Hair Is Arranged—Some Valuable Hints to Enable Women to Appear at Their Best.

(Copyright, 1904, by the Press Pub. Co., New York.)

NOTHING makes so great a difference in a woman's appearance as the way in which she does her hair.

By changing her mode of hairdressing she can add or subtract years from her age—for, of course, every woman is only as old as she looks, and once out of her 'teens it is the main ambition of each girl and woman to look as young as she feels.

The art of hairdressing is by no means as trivial and frivolous a thing as it seems. On the contrary, it is worthy of much study and consideration, being in a way a cousin (many times removed) of the architectural crafts and demanding a close study of physiognomy.

With these magnificent sciences looming somewhere in the distance, no wonder that hairdressers inspire a most prodigious awe in the breasts of their victims! These poor dears usually emerge from the torments of the crimping iron, divested of all natural beauty, but happy in the knowledge that their heads are dressed according to the "dernier cri" from Paris.

Now a hairdresser to be good must be an artist. If yours is, he is above rubies, and never lose track of him. He must understand the good points of one's face and bring them into prominence, while carefully counteracting and concealing any bad ones which one may chance to have.

The Marchel wave, so very much in vogue at present, when properly done, is becoming to many faces. The wave should be large, and if one wishes to look particularly well on a certain day the hair should be waved the day before. The first day it is apt to look too stiff.

Any stiff arrangement of the hair causes the face to look old.

The pompadour, which is allowed to fall very far over the forehead, particularly if the hair is dark, will cause a face to look hard.

Very black hair, after a certain age, should be waved and allowed to fall in loose curls over the forehead.

Any heavy arrangement of hair on the forehead will cause a young face to look hard and age the face of a woman past her first youth.

We have had it dinned into our ears of late that the reign of the pompadour is at an end. The stage and even the clergy have protested against it, but I doubt if American women of a certain type will ever be willing to wear their hair down for this reason.

Part your hair in the middle, pin it low at the nape of the neck and start out on your day's work or pleasure all of a summer's morning. The chances are that you look 18, feel even younger. The coiffure is most youthful and becoming in the morning, when you are quite rested. Wait until late in the afternoon, then when returning from work or pleasure fatigued and worn out the weary lines in the face are accentuated by the downward lines of this style of hair dressing. The same people who told you how young you looked in the morning will exclaim: "Why, how tired you look now!" If you can't take a rest and get rid of the lines of fatigue in the face you can at least pile your hair up high on your head and stop accentuating the downward lines by your style of hair dressing.

Upward lines are the lines of youth.

Downward lines are those of age. Whenever you see that your face looks haggard or tired, don't try to adopt the coiffure at the nape of the neck. It will not make you look less weary, but on the contrary will add years to your looks.

So much for the weary-looking countenance; now for the face that is inclined to be long and oval.

The girl with the long, oval face is usually very intellectual, according to the physiognomist. Perhaps that is why she does not pay enough attention and arrange the dressing of her hair in relation to the shape of her face.

She should by all means avoid adding to the length of her face. Breadth is what she needs, and if she is blessed with a pretty low forehead let her part her hair in the middle or at one side and fluff it loosely back over the ears. The back hair can be knotted up quite high to avoid falling lines. The ornament of velvet and daisies, easily made at home, is most appropriate for the oval face.

The wreath worn on one or both sides of the head will also tend to give breadth to a face of oval shape.

The third picture shows a slightly round face and here everything has been done to lengthen the lines. The hair is piled up high on the head and sprays of maidenhair fern are interwoven. Little bunches of pompadour rosebuds are placed in pyramid form and the eye involuntarily follows the line of white, thus giving a suggestion of length to the countenance.

A good way of concealing the inevitable side-comb is by a bow consisting of two ends and a loop, which is sewn to the comb.

Ribbons worn in the hair are fashionable only when worn with discretion and with an intent to bring out the beauty of face or hair. The enormous bow attached to the back hair is a thing of the past, fortunately, for whoever has watched the flounderings of one of these batlike appendages in windy weather must realize that they border on the ridiculous. Besides that seen from the front, one of these large loops projects just on either side of the jaw—a line which no woman wants emphasized.

HELPFUL DESIGNS FOR HOME-MADE SUMMER FROCKS

THE designs of gowns seen on the Home Page this Sunday were made especially for the woman who makes her own frocks and is anxious to make them as inexpensively and as quickly as possible.

Yes, the home-made gown must be so designed that its construction will not take forever, and its making must not be inducive to "fidgettyness" and "nerves."

The accompanying sketches were drawn from gowns made by not overskilful fingers, but the final effect was altogether satisfactory.

The white Swiss is a little frock which one of my friends "dared" me to make for her. It is cut according to a good paper pattern foundation, and the three flounces are cut straight on the material. Each flounce has three small tucks and is edged with valenciennes at top and bottom.

The waist was made of a piece of tucked material and a large yoke of alternate insertion and tucking. It did not take long to make and my friend tells me it washes like a pocket handkerchief. The lace was bought wholesale and was quite inexpensive.

The dotted silk gown is another model which does not take much time in making. The stole effect on the waist can be made of lace or satin strewn with French knots. As to the skirt, that may be made with plain tucks, or each tuck may be edged with pipings of black satin to make the frock more elaborate.

Another simple but fetching little frock is of pongee, pale blue in this case. The skirt is made with two wide flounces headed with some pretty lace in a flower pattern.

The loose bodice has a species of bolero outlined in the lace and large medallions of the same on each shoulder. The neck is cut round and finished with lace in the fashion of 1860.

All of the stylish gowns show the high girdle and the only variation possible is in using different materials or combinations of materials.

Capes and coats are cut off short in the back to allow the waist line to appear, or else the full blouse jacket is gathered into a tight belt of its own.

The checked suit illustrated shows a novel ornamentation made of knots of ribbon. In this case black satin was used, about three or four loops being knotted and closely drawn together.

WHITE SWISS WITH VALENCIENNE LACE.

PALE BLUE PONGEE WITH FLOWERED LACE PATTERN.

CHECKED CLOTH WITH RIBBON KNOTS.

Keep Household Remedies in Stock

BY DR. BURTON BOHANNON,
Resident Physician St. Louis Children's Hospital.

EVERY mother should be familiar with and have in her possession simple household remedies in a clean, accessible place for the purpose of meeting the exigencies likely to arise at any time in her home. Not that she should convert her home into a pharmacy, but a little knowledge concerning the use of a few well-selected remedies and articles for the emergencies which are most sure to occur among her loved ones, will not only save time, trouble and pain, but ofttimes a physician's fee as well.

A small chest or shelves in a convenient part of the house is the first requisite.

The next important thing is what to st[ock] it [for] our little ones who are daily su[bject to the] possibility of a fall or in[jury] ... [illegible]

pins, some safety pins, one roll of absorbent cotton, one spool of adhesive plaster, one pound of white vaseline, one box talcum powder, one pint bottle of arnica, the same of witch hazel, and a 4-oz. bottle of iodine.

These are sufficient to meet the requirements of most minor injuries. Apply arnica or witch hazel to your bruises and sprains, bandaging the latter as tight as can be borne. Your small wounds should be washed with warm water, and, if it be a cut, the edges drawn together and held there with a strip of adhesive plaster—bandaging over this.

Broken bones require the attention of a physician always.

In case of a burn on any portion of the body, exclude the air as quickly as possible, then take a piece of your gauze of sufficient size, spread ... [illegible] ...line the th[ickness] of a 50-cent piece ... [illegible]

Convulsions coming on suddenly are usually the result of some irritation of the bowels, due to a foreign substance therein, and may be remedied [by] mechanical means, such as enema, [f]ountain syringe, which every house ... [illegible] ...is procedure fails, ... [illegible]

thing in the way of medicine.

Mothers should train their babes from birth to lie in their cribs for hours a[t a] time, thus obviating the necessity [o]f sp[ending] half their time in carrying them a[bout] ... [illegible] which ofttimes injures the chil[d] ... [illegible] ...other

... span of existence. Twice a week, at least, a much-used broom should be dipped into a kettle of boiling suds afterward being rinsed in cold water run from the faucet. This operation not only cleanses the broom, but makes it at once pliable and tough. Carpets retain their pile and tint[s] ... longer when sw[ept] ... bro[om] ... [for] this reason ... [illegible]

whisk broom, clipped obliquely so a[s to ma]ke one side of it pointed, is the only im[plement to] use when sweeping the corners of stairways, as by no other method [can every parti]cle of dust be so effectually re[moved] ... [illegible]

New & Strange Things in & about St. Louis

Office in a Tree Trunk.

ELMER E. JOHNSON, executive commissioner in charge of the Washington exhibit at the World's Fair, has his office in the trunk of a giant tree on the Fair grounds. The section of the [illegible] itself is a part of the state exhibit, being a Washington fir, and the space in the hollow trunk gives ample room for a little office equipped with desk, cabinet and chair.

Tristan da Cunha's Loyal 77 Inhabitants

THE 77 inhabitants of the lonely island of Tristan da Cunha, halfway between Cape Horn and the Cape of Good Hope, will not be transported bodily to the South African mainland, as was recently contemplated.

This remarkable settlement is chiefly composed of the descendants of Corporal William Glass, who begged to be allowed to remain on the island when it was evacuated by the British some eight years ago.

In a report just issued by Mr. Hammond Tooke, who was sent to take the opinion of the inhabitants as to the abandonment of the island and its annexation to the Cape, it is stated that the whole 77 rejected the liberal proposals of the Cape government for their settlement in that colony. They feared the unfamiliar ways of life with which they would be faced.

Mr. Tooke states that they have developed slow and unready habits, unfitting them for life in a large community. They live an honest, sober, and peaceful existence, free from vice or crime, scorning chicanery or double dealing.

"There is no money at all, for there is nothing to buy; no newspapers, for there is nothing to record; no posts, no shops, no churches, no schools, no laws."

The settlement has no recognized head, every man acting as he thinks best. Their intelligence is bright and their physique wonderful, in spite of inter-breeding.

They have lost the sense of time and distance, and their sole anxiety is to protect themselves from the swarms of rats which infest the island. They are happy, is the writer's conclusion, and should be left in their fortunate isolation.

A recent census of China shows that that country crowded with "teeming millions," has a population of 103 to the square mile. Belgium has 220 to the square mile, Great Britain 130, and Germany 105.

Alabama's Vulcan Statue.

THE accompanying illustration shows the colossal statue of Vulcan, which is Alabama's principal representative at the World's Fair. The state itself has no World's Fair building, but the enterprising city of Birmingham is advertising the resources of the coal and iron district in which it is situated and the Vulcan statue is Birmingham's contribution. The statue is the work of Signor G. Moretti and was recently dedicated with appropriate ceremonies.

The vicar of a colliery district in Leicestershire, England, has accomplished the remarkable feat of restoring, mainly by his own manual labor, his dilapidated church. Since February, 1901, the vicar has labored as a workman all the week and preached to his people on the Sundays. He has worked at the church almost alone, the only assistance being a few days by one man.

Fried Pancakes in England's Great Seal

IT seems almost ludicrously impossible that the great seal of England should have ever been made to serve the humble purpose of a frying pan; and yet this is only one of many equally strange episodes in the romantic story of the seal which is the "specific emblem of British sovereignty."

The ludicrous frying-pan adventure befell it when in the custody of Lord Brougham. The chancellor had gone to Scotland for a short holiday—seeing that he could not take the seal on the Rhine trip he longed for without putting it in commission at great cost to himself—and he was a guest of the Dowager Duchess of Bedford, at Rothlemurchus, where he kept his precious charge in his bedroom. One day the young ladies of the house-party took the seal from the bedroom and hid it. Brougham was desperate when he discovered his loss, and did not recover his peace of mind until the pretty thieves promised to lead him to it if he would consent to be blindfolded.

With his eyes bandaged he was conducted to the drawing-room, and there he discovered the seal hidden in a tea-chest. So overjoyed was he at its recovery that he consented to the young ladies' suggestion that they should adjourn to the kitchen and celebrate the joyous event by making pancakes in the seal; and thus, amid much laughter, the greatest emblem of sovereignty in the whole world was actually used as a pan in which to fry pancakes. The seal, it should perhaps be mentioned, consists of two silver discs hinged together, so that when they are closed they form a mould into which the wax—green, red or yellow, as the case may be—is poured. Thus it would make not at all a bad substitute for the "common or kitchen" frying pan.

These Are Indian Dolls.

THE weirdest dolls in the world, dolls which would cause a St. Louis little girl to want to run away and hide, are on exhibition at the Indian School building at the Fair. They are the kind of dolls which the little children of the Zuni Indians of New Mexico are wont to coddle and talk to and invest with all sorts of human attributes.

That they are not beautiful is accounted for by the fact that they are not primarily intended for use as dolls. The old Indians make them for deities and turn them over to the children to watch over them and keep them from harm. The children, having no veneration for those kinds of deities, use them for dolls. Dr. S. M. McCowan, superintendent of the Indian School, says the little Zunis are just as fond of the ugly dolls as white children are of the pretty dolls.

Combination Hanger.

A ST. LOUISAN returns from the East with an ingenious contrivance in the way of a hat, coat and umbrella hanger. The little rack is shown in the cut, first when out of use and second when bearing its prescribed burden. The merit of the affair is that it does its duty faithfully, taking a secure hold on the wearing apparel assigned to its care and firmly guarding them without inflicting any damage to the materials.

Globe-Trotting Bear.

WITHIN three years' time the Brazilian coati, a member of the bear family, shown in the picture, has traveled 20,000 miles, and her owner expects

shortly to bring her from New York to the World's Fair. The animal's pet name is Schautzi, and she belongs to Alfred Stockman, an Englishman living on the Amazon river in South America, who found her in Bolivia. She has journeyed with her master from Brazil to Europe, thence back to Brazil, later on several voyages up and down the river Madeira, a tributary of the Amazon, then in a seven months' canoe voyage from the Amazon to the Caribbean Sea and finally to New York. Schautzi said to be as tame as a house cat and of an extremely friendly disposition.

New Bread Toaster.

ST. LOUIS housewives are now testing the merits of a new bread-toasting invention. The thing is not complicated and, therefore, possesses an element of success. Its construction is readily understood by reference to the picture. There is a circular ring which fits in the lid opening of the ordinary stove or range. At the bottom of the ring is a perforated

diaphragm, and the top is strung with a network of wire upon which the bread is placed. By this arrangement the bread is served with plenty of heat to properly toast it to a brown and is saved from the ill-effects of smoke, dirt and all danger of being overdone.

The officials of the Wesleyan Sunday school, Swinton, Eng., lay claim to having upon their register the oldest Sunday school teacher in England, if not in the United Kingdom. Mr. George Doxey, who is now in his eighty-eighth year has been a teacher sixty-nine years, and holds the remarkable record that for half a century he was never absent from school, and during forty years he was never once late. Though eighty-seven years of age he is able to read without the aid of spectacles.

Curious Things Sent Through the Mails.

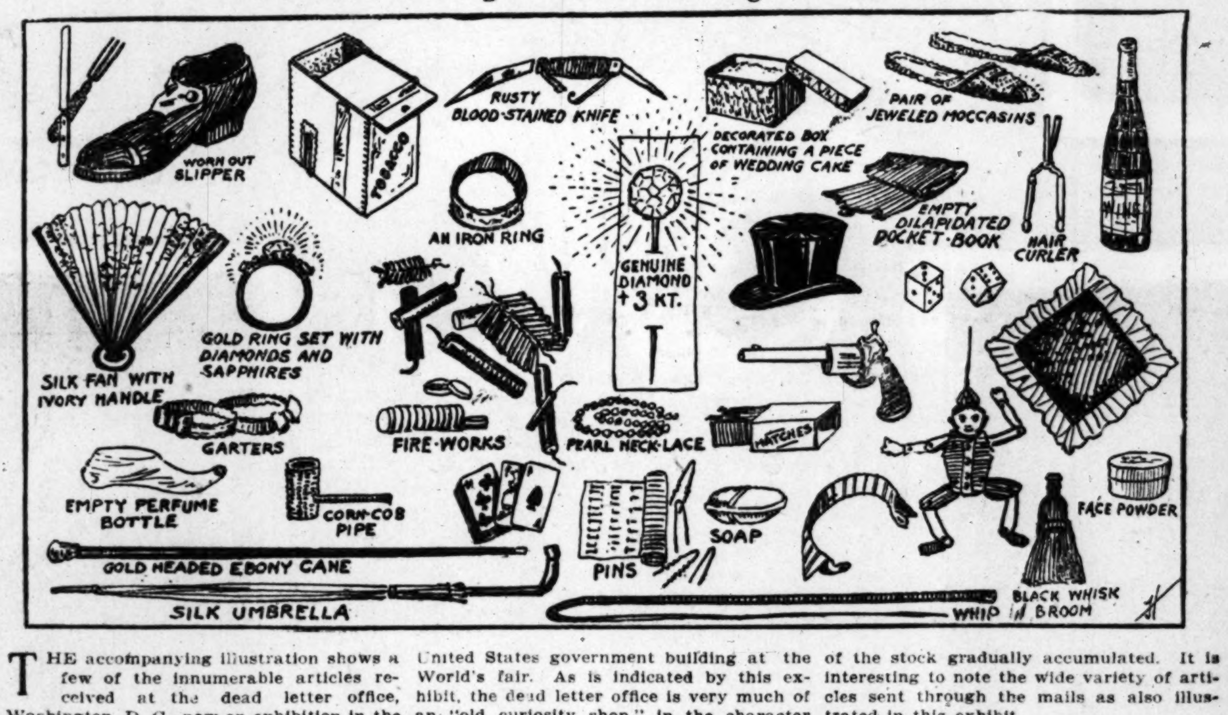

THE accompanying illustration shows a few of the innumerable articles received at the dead letter office, Washington, D. C., now on exhibition in the United States government building at the World's fair. As is indicated by this exhibit, the dead letter office is very much of an "old curiosity shop," in the character of the stock gradually accumulated. It is interesting to note the wide variety of articles sent through the mails as also illustrated in this exhibit.

Pipes Made by Indians.

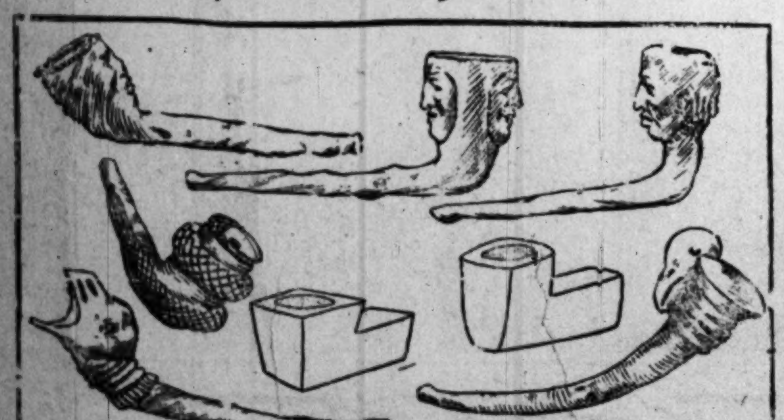

ANCIENT pipes made and used by North American Indians prior to the discovery of this continent by Columbus will figure in World's Fair exhib[illegible] the ethnological field. Many [illegible] pipes are very curious and all [illegible]resting from the historical point of [illegible] The generally accepted [illegible] of the [illegible] pipe follows the forms of those [illegible]m catlinite, a fine-grained [illegible] [illegible]ked stone of a rich red [illegible] west of the Big Stone lake in Dakota. These red stone pipes are often seen in collections and are rarely ornamented.

Long prior, however, to the red stone pipe the Indians fashioned pipes of clay, which they modeled then baked. It is wonderful what skill and taste they showed. Many of the pipes have been found in burial mounds. Some show not alone a certain niceness of form, but testi[illegible] to the skill of those exercising the potter's art. The Iroquan group must have been very particular as to the form of their pipes from such specimens as they have left behind them. One is a pipe, the bowl representing a coiled snake, the whole length of the pipe, steam and all, being some six inches.

Heads of animals, birds and human beings were very much in fashion, as may be seen in the illustrations.

The pipes with human heads are well worthy of particular study, for they show an artistic tendency that had not been credited to the account of the early North American Indian.

Portable Playhouse.

MR. A. DAVID SCHWEDDE of 2615 North Twelfth street, has built a portable playhouse for his three children, Freda, Loretta and Robert, which is complete in every detail. It is a minute frame cottage, 4 feet 4 inches wide by 6 feet 4 inches deep, with a height of 5 feet from floor to ceiling and of 9 feet from foundation to tip of roof. The house is so constructed that it may easily be taken apart and moved. It is the favorite resort of [illegible] children and their friends.

Pipe and Mock Pistol.

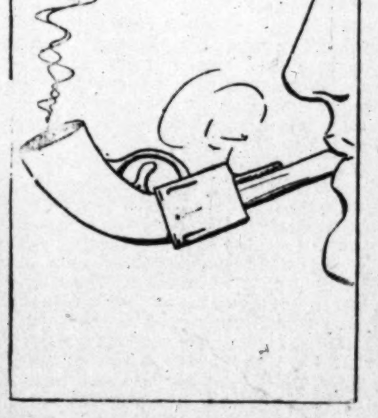

PERHAPS criminals attracted to St. Louis by the World's Fair may be "bluffed" by this new invention, a pipe which is so constructed as to present all the features of a modern pistol in outward appearance. It has a trigger adjusted in such a manner as to give forth the warning "click" which is generally enough to frighten anyone within a dozen yards into a seven years' fit.

A lone man meeting a suspicious character in an out-of-the-way place at night would hardly have to do more than draw his pipe "gun" and give it a businesslike "click" in order to send the newcomer to a respectful distance.

Again, the housewife might use the pipe to advantage when alone at home if intruders should appear. And the beauty of it is the thing is absolutely harmless to the handler.

Mr. J. Collier, writing on the subject, says that over 5000 distinct languages are spoken by mankind. The number of separate dialects is enormous. There are more than 60 vocabularies in Brazil, and in Mexico the Nahua language has broken up into 700 dialects. There are hundreds in Borneo. In Australia there is no classifying the complexities, and generally the number of dialects is in inverse proportion to the intellectual culture of the population. Assume that only 50 dialects on an average belong to every language, and we have the colossal total of 250,000 linguistic varieties.

Swedish restaurant keepers of the old-fashioned sort charge less for a woman's meal than for a man's, on the theory that she is physically unable to eat so much. A husband and wife, traveling together, only pay at many hotels as one person and a half; and, in like manner, a wife in her husband's company may travel with a half ticket by train.

An Igorrote Derrick.

IN the Igorrote village on the Philippine reservation at the World's Fair is a primitive derrick which never fails to attract the attention of sightseers. It was made by crossing a section of bamboo over a notch on a tall bamboo pole, a rope with a big loop-knot being suspended therefrom and worked by a long cord reaching to the ground on the other side. This derrick is used for lifting the bundles of bamboo and nipa, of which the roofs of the Igorrote dwellings are constructed.

A Dog Sentinel.

MAYBE you think the dog shown in the accompanying illustration is an "onery" specimen of his race, but he is the especial pride of a certain St. Louis public school. He does [illegible] tend the school, but his little master [illegible] and the dog always accompanies hi[illegible]

mornings. Then, just about half an h[illegible] before school closes for the day, this d[illegible] plays sentry on the opposite corner, wa[illegible]ing wistfully for the first glimpse of [illegible] beloved owner. When the latter mak[illegible] his appearance, free for the rest of [illegible] day, the dog's pleasure is manifest a[illegible] cuts all sorts of canine capers in tok[illegible] his joy. He is the pet of every sma[illegible] in the school.

Big Steam Whistle.

THE big triple whistle shown in the picture can be heard a distance of ten miles. It is in use by the East St. Louis Suburban and Electric Railway Co., and at 7 a. m., 1 p. m. and 6 p. m. announces the correct time to the people within that radius. It is said to be the largest whistle in the United States, and is connected with an electric clock, the mechanism of which sets off the blasts.

The largest window in Britain is the east window in York Cathedral. It is 75 feet high and 32 feet wide.

The Original Automobile.

THIS is a picture of the original automobile. The engine which it represents is part of an exhibit in the Transportation building at the World's

Fair, and is called an early type of th[illegible] locomotive, but in reality it's the origin[illegible] automobile, because it was made to run [illegible] liberty, not dependent upon rails alto[illegible]gether, and had flat wheels. It is an interesting re[illegible]

Battle Pictures Made to Order.

IN a suburb of Paris is a cinematograph factory where realistic pictures of the Russo-Japanese war are posed for use in moving picture exhibitions. Frenchmen with a theatrical tendency take the parts of the contestants at a wage of about $1.50 a day and the mock battle pictures are presented with great spirit, these Frenchmen, acting as Japs or Russians, making vigorous war on one another as long as th[illegible] cinematograph is in action. This picture [illegible] drawn from a photograph of one of th[illegible] battles and shows a cinematograph oper[illegible]tor at work. It was laughingly exhib[illegible] by a delegate to the recent World's [illegible] International Press Parliament as a [illegible] improvement [illegible] to the [illegible]

The Missouri Building at the World's Fair

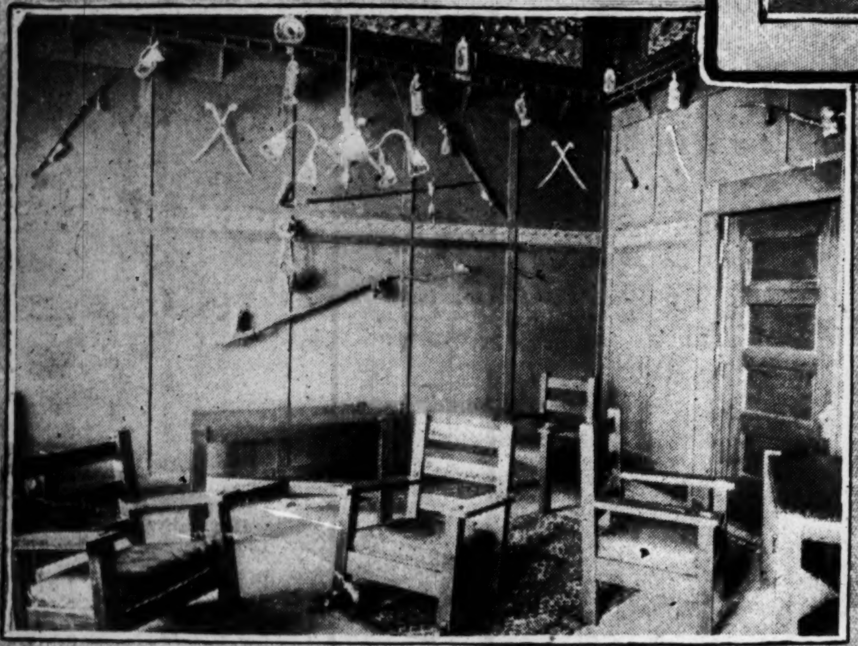

DUTCH ROOM

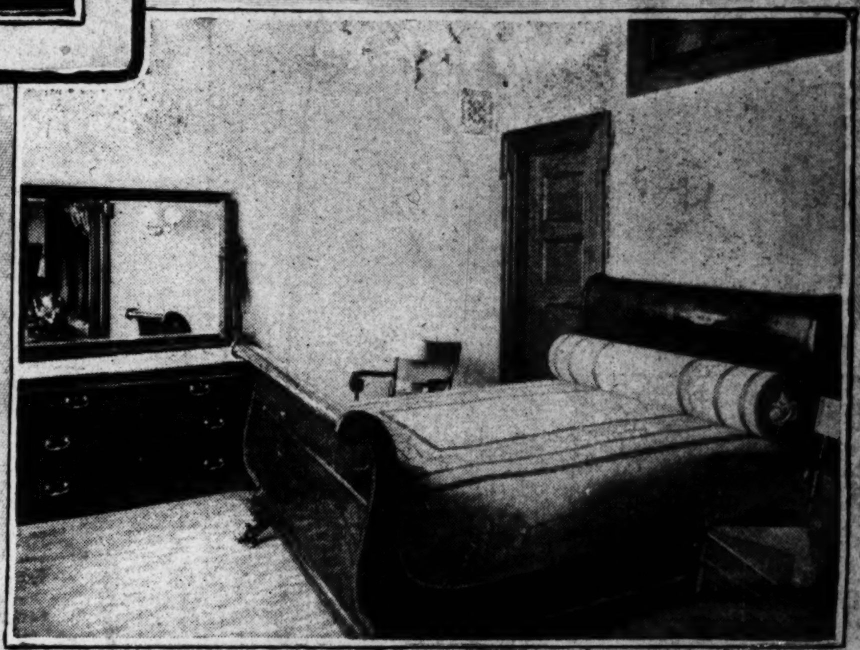

GOVERNOR'S BED ROOM.

MISSOURI'S social and political rallying place at the World's Fair is the Missouri building, the finest state structure on the Exposition grounds. It is also a place for the hospitable entertainment of all visitors, foreign and American alike. "Embracing within her confines all the elements of an empire," reads the golden inscription across the front of the building, "devoted to all the arts and sciences that advance civilization, Missouri, the central state of the Louisiana Purchase, greets her sister states and welcomes the world."

And Missouri makes good this friendly announcement. From the moment one enters the broad rotunda, furnished in the stately style of the French renaissance and ornamented with the state arms, the hospitality of Missouri makes itself felt. From this point the official hostesses conduct visitors into the ladies' drawing room, a revival of the salons of the Eighteenth century, decorated under the direction of Messrs. M. T. Davis, B. H. Bonfoey, Judge J. H. Hawthorne and L. F. Parker, assisted by Mmes. Davis, Bonfoey, Hawthorne and Misses Grace and Jacquelin Parker, and furnished, as was the entire building, from designs by Mr. W. H. Wear of St. Louis. Adjoining is the ladies' rest room, decorated in panels of linen taffeta with designs of tropical foliage and birds of paradise. Then comes the Japanese room, ornamented with panels containing umbrella show representations of the "Ho 'O," or the Japanese phenix birds, flowers and leaf effects, the ceiling being decorated with one of the largest Japanese silk-paper umbrellas ever made.

Across the hall are the gentlemen's parlor and the "pressroom," furnished in heraldic style with a rich maroon color scheme. Next is the smoking room, furnished after the Dutch style, with imported frieze showing Holland fishing scenes. On the west side are the governor's rooms, consisting of an office, reception and bed rooms, the two first-named being decorated in olive green, with drapings of royal garnet silk velour, the center ornament being a large sword tied with gold ribbon and interlinked with a wreath of laurel symbolizing peace, the side panels showing the French fleur-de-lis and the 14 stars of the Louisiana Purchase states. Across the hall are the commissioners' rooms, the color tone of which is golden brown and blue, the walls decorated with dadoes of blue and draped with fabrics of golden brown imperial velour, ornamented with illuminated leather applique in Gothic style.

It is in this hospitable building that Missourians at the World's Fair feel most at home and its popularity is increasing daily. Distinguished statesmen, active politicians busied with the work of a gubernatorial campaign, beautiful women from all sections of Missouri, find the Missouri building a welcome resting place and its register contains an imposing muster roll of representative names. The general public also appreciates the beauty and comfort of the Missouri building, the fame of which, as the handsomest state building at the Fair, has already become widespread.

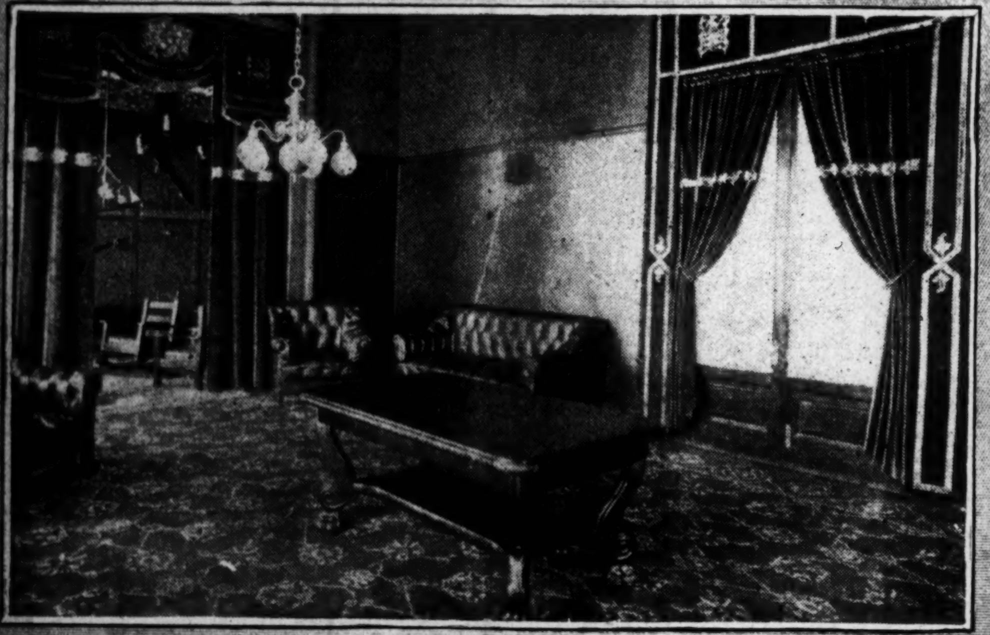

GENTLEMEN'S PARLOR

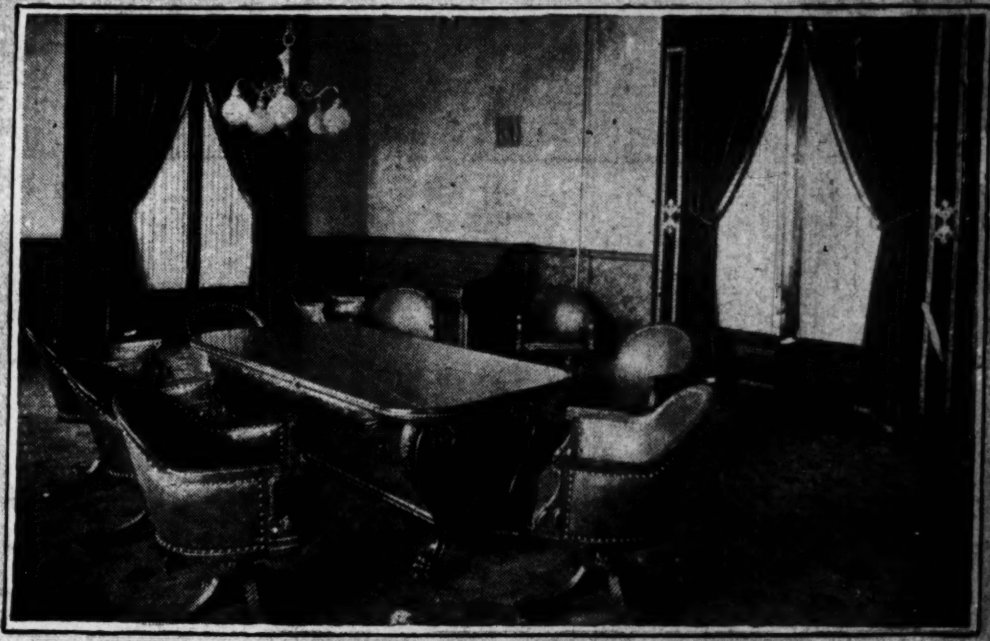

COMMISONER'S ROOM.

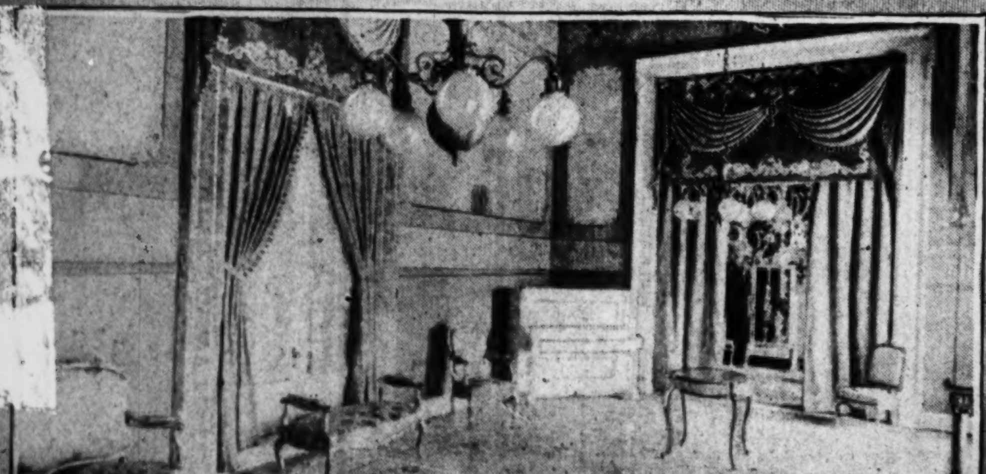

LADIE'S DRAWING ROOM

GOVERNOR'S RECEPTION ROOM.

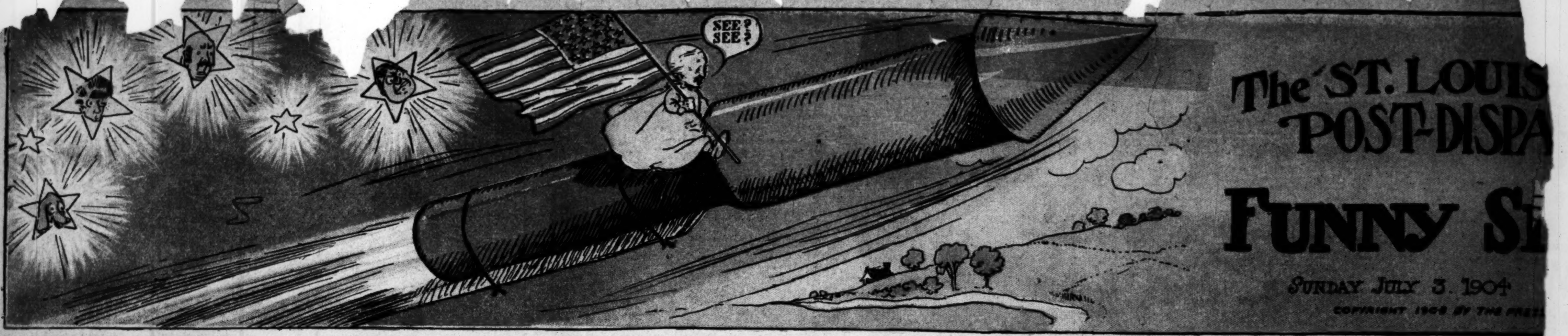

"THE KID" and PAPA CELEBRATE the FOURTH with FIREWORK

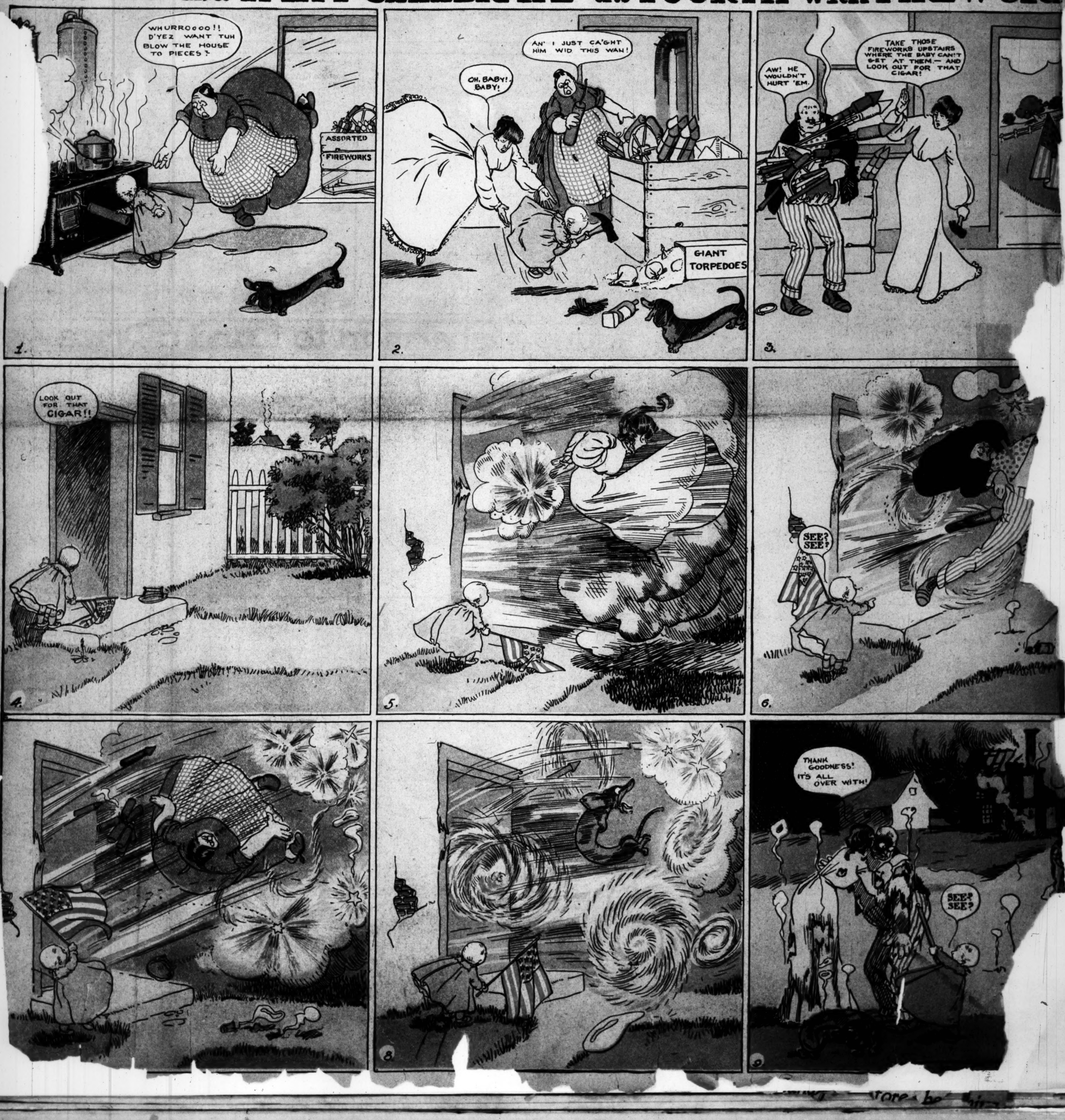

...NSOME WILLIE CELEBRATES THE GLORIOUS FOURT... —BY GENE CARR.

...r. Buttin Assists the Young Fisherman to Land a Prize.

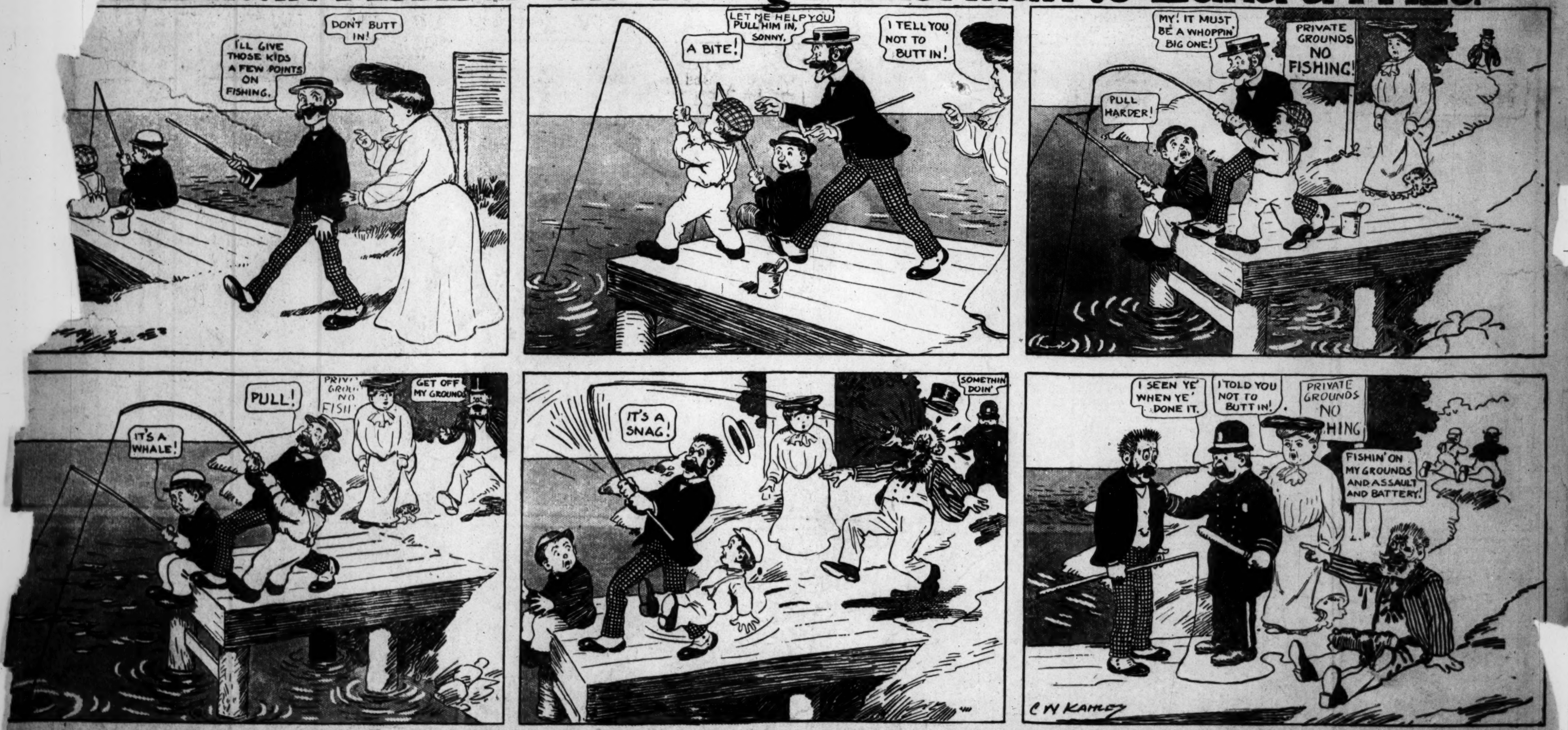

THE FOURTH OF JULY IN DARKEST AFRICA.